How a Resourceful Mexican Family Won Independence

(Illustrating article by George Law in this issue)

The Los Angeles Times

"Roll on, roll on, and on, and on."

SUNDAY MORNING, JANUARY 18, 1926. ◆ DAILY, 5 CENTS. SUNDAY, 10 CENTS.

Liberty Under Law—Equal Rights—True Industrial Freedom

MUSSOLINI DEFIES POLITICAL ENEMIES

ICY PLUNGE OF TROLLEY INTO RIVER TAKES LIVES OF THREE

AILED FIST IN ITALY

Defied by Mussolini

...Towns Upon Which ...Members May ...Chamber

...Popular Party Group's ...During Service to ...as Insult

...ED PRESS] ...17.—Political oppo... ...regime is use... ...Premier Musso... ...Chamber of Deputies ...in announcing that ...to holds power the ...oppositionists will not be ...to return to the cham... ...they renounce their ...allegiance to Fascism. ...Premier's statement was ...special session called to ...the "moral question" of ...opposition's accusa... ...was implicated ...of Socialist Deputy ...special services yester... ...Queen Margue... ...Avestine opposite ...of the Popular party ...Chamber after having ...part in the pro... ...that body for many ...

...INSULT ...disorders arose in which ...Fascist Deputies ...Today the Premier ...of adding insult to ...as the moment ...the commemora... ...the first Italian Queen ...Fascism intensely, and ...intensely beloved by ...

...explaining why they ...the "moral ques... ...the oppositionists, ...declared, "sneaked into ...hoping for im... ...over emotions were ...summary of the great ...

...my clear intel... ...continued. "I must ...the oppositionists ...justifiable conditions. ...spoken of ...being a myth. Per... ...is a myth; I ...to be shelved before ...extremely alive. ...Anyhow, many ...the duties to burn in... ...personages ...and cowards. Who... ...desires to re... ...thanks to our ...nationality and pub... ...conditions; ...acknowledge that the ...is as accom... ...and has by now be... ...who has pro... ...the constitution of ...so that any pre... ...is politically ...absurd, and ...only by those ...the limits of the ...

...acknowledge no less ...sincerely that the ne... ...campaign ...has miserably failed. ...question re... ...Fascist government ...existed. ...friendly and sol... ...their responsibility ...of persons who, across ...petitions anti-Fas... ...accepted and ...conditions, the dis... ...opposition may ...to be tolerant and ...to enter the cham... ...acceptance and ...

(Continued on Page 2, Column 2)

AIR STUDY ENDOWED

Millions Given by Guggenheim

Mining Magnate Provides Sum to Foster Aviation in Commercial Field

Trustees to Co-operate With Hoover in Promotion of American Aeronautics

[BY A. P. NIGHT WIRE]

NEW YORK, Jan. 17.—Donation of $2,500,000 to aid in the advancement of aeronautics and aviation in this country, was announced today by Daniel Guggenheim, banker and mining man, who gave $500,000 last year for the establishment of a school of aeronautics at New York University.

Mr. Guggenheim, in making the announcement of his endowment in a letter to Herbert Hoover, Secretary of Commerce, said the fund will be used in co-operating with Mr. Hoover and all agencies of the government and the public generally, in promoting aeronautics. He expressed the desire that the fund be restricted to civil activities and that work which is properly a government function be avoided.

Mr. Hoover was assured that his department would be co-operated with in "every possible manner." Mr. Guggenheim explained that his action in deciding to establish such a fund was taken particularly in view of President Coolidge's indorsement of the recommendation by the National Committee for Aeronautics that a Bureau of Air Navigation be established in the Department of Commerce.

HALF-MILLION IMMEDIATELY

The fund will be administered by the Daniel Guggenheim Fund for the promotion of aviation, the trustees of which will be "men of eminence and competence," Mr. Guggenheim announced. He said he immediately would place $500,000 at the disposal of the trustees and would supply further funds, up to an additional total of $2,000,000 when, in the judgment of the trustees it could be used wisely to promote the aims of the fund.

The trustees, Mr. Guggenheim said, would have unrestricted power to do anything which, in their judgment, may develop aeronautics. He stipulated that the fund should not be a profit-making enterprise and any earnings that may be realized were to be added to the fund. The general purposes of the fund, as outlined by Mr. Guggenheim, are to be as follows:

To promote aeronautical education in both institutions of learning and among the general republic.

To assist in the extension of fundamental aeronautical science.

To assist in the development of commercial aircraft and aircraft equipment.

To further the application of aircraft in business, industry and other economic and social activities of the nation.

AERIAL NEED STRESSED

In addition to his wishes that the fund be restricted to civil activities and that it not be used in work which is properly a government function, Mr. Guggenheim said he hoped the trustees would, as far as possible, avoid duplication of efforts with other aeronautical organizations; that they would plan the work carefully, to concentrate effort and to carry any investigation or project

(Continued on Page 2, Column 5)

Thrift Week

NEW FRENCH FINANCIAL PLAN NEAR

Committee at Work On Compromise Project to Avoid Cabinet Crisis

[BY CABLE AND ASSOCIATED PRESS]

PARIS, Jan. 17.—The Finance Committee of the Chamber of Deputies at an all-day session today, continued its efforts to formulate a compromise financial project that will be accepted by the government and avoid another Cabinet crisis.

A number of M. Doumer's proposals were approved with minor modifications in some cases, while discussion of others was put off until tomorrow, when the Finance Minister will be called in to give further explanations of certain provisions. The atmosphere has been cleared by M. Briand's diplomatic victory of Friday, in which he persuaded the committee to consider again a stamp tax of limited duration.

The expectation is that a plan which could be accepted by both the government and the Finance Committee will be completed by Tuesday, for submission to the Chamber, Wednesday or Thursday.

Mercier Able to Hear Mass but Loses Strength

[BY CABLE AND ASSOCIATED PRESS]

BRUSSELS, Jan. 17.—Cardinal Mercier was somewhat weaker today, gastritis having returned, but was able again to hear mass in his chamber.

Despite the persistence of unfavorable symptoms, the attending physicians asserted there was no immediate danger.

LEAVE FOR COAST TO GET SLAYER SUSPECT

[EXCLUSIVE DISPATCH]

CHICAGO, Jan. 17.—An attache of the State Attorney's office, accompanied by an identifying witness, will leave here tomorrow to arrange for the return to Illinois of Robert Scott, who with his brother, Russell, is accused of killing Joseph Maurer, drug clerk, in a hold-up. John Redding, serving a sentence in San Quentin prison, has been identified as Robert Scott and the State will try him for murder.

STORMS SWEEP OVER NORTH

Rain and Snow Fall and Heavy Gales Paralyze Shipping Along Upper Pacific Coast

[EXCLUSIVE DISPATCH]

SAN FRANCISCO, Jan. 17.—A general storm swept over Northern California Saturday night. The temperature rose perceptibly. There was a fall of snow at Mount Shasta City, Dunsmuir, Castella and Weed, but the snow melted today as fast as it fell. It rained Saturday night in Redding and vicinity and at Yreka. At Kirk, Or., on the east side of the Sierra, it was snowing hard today.

Showers in San Francisco and heavy gales and snowstorms along the Oregon and Washington coasts extending as far east as Idaho, characterized weather conditions on the Pacific Coast today. The Weather Bureau predicts that rainstorms and winds will prevail all week along the coast. Early this morning San Francisco was visited by a heavy rain, and occasional showers hid the sun at times during the day.

The northeast gale which swept the coast line from Point Reyes north on Friday and Saturday played havoc with steaming schedules of coastwise shipping, if no more serious damage has resulted. Both arriving and departing vessels were bar-bound at all North Pacific Coast harbors, and all southbound steamers encountered mountainous seas and violent head winds, which increased running time on all trips from a few hours to a day.

Ninety-mile gales were reported at several points along the Oregon and Washington coast on Saturday. The sixty-mile south wind at North Head, just outside the mouth of the Columbia River, had abated today, but a blinding rain squall and very rough seas forced all vessels to proceed at much reduced speed and with all caution.

Steamers which were reported bar-bound outside Astoria on Saturday, including the Admiral Sebree, Onondaga, Aldorado and Oregonian, were enabled to make port in the milder weather today.

The Pacific Steamship Company liner Ruth Alexander, en route here from Seattle and scheduled to arrive at 7 a.m. today, due to the heavy weather on her south-bound trip, failed to make port until after 5 p.m. The lumber schooner Jane Nettleton, which arrived here this morning from Everett, was twenty-five hours behind her usual steaming time.

The French steamer Iowa, due with a heavy cargo of general freight from Vancouver, B. C., early today, had not been heard from at a late hour tonight. No material damage has been reported by any of the belated vessels, how-

(Continued on Page 2, Column 2)

British Vessel Frozen Tight on Launching Date

[BY CABLE AND ASSOCIATED PRESS]

LONDON, Jan. 17.—England's coldest weather in many years upset the launching program at Southampton yesterday of the first torpedo boat destroyer built since the war.

Lady Chatfield, wife of Admiral Sir Alfred Chatfield, broke a bottle of champagne over the destroyer's bow and christened the craft Amazon, but the Amazon would not budge; she was frozen in the sluice way.

Zero weather prevails in various parts of the country, highways are impassible, owing to snowdrifts. Railway traffic also is impeded.

Tornado Takes Heavy Toll in Jugo-Slavia

[BY CABLE AND ASSOCIATED PRESS]

BELGRADE (Jugo - Slavia) Jan. 17.—Many lives have been lost in a terrific tornado which swept the country yesterday and today. Great damage has been reported and communications and public utilities are completely disorganized.

The extent of the losses cannot be determined for several days.

Late this afternoon the storm still raged.

TUMULTY CONVALESCING

[BY A. P. NIGHT WIRE]

WASHINGTON, Jan. 17.—Joseph Tumulty, who was secretary to President Wilson, is recovering from bronchial pneumonia. At his residence he was said tonight to "be doing nicely," and was expected to be out of bed in two or three days.

SENATE GAG IN DOUBT

Cloture on Court Uncertain

Necessary Two-thirds Vote to Support Rule May be Lacking

Opponents Confer and State They Are Ready for Fight to Finish

[EXCLUSIVE DISPATCH]

WASHINGTON, Jan. 17.—Official Washington is excited tonight over rumored plans to push the World Court resolution through the Senate under the cloture rule.

Although Senator Lenroot, Republican, Wisconsin, declared tonight that no move had been made to invoke cloture, it is said the World Court proponents are seriously considering the advisability of attempting to force the resolution through in the next two or three days before the tax bill is reported to the Senate.

Sanction of this plan by President Coolidge is claimed on the strength of a White House statement last week that the President believes the World Court measure should be disposed of before the tax bill is considered.

BORAH MAPS FIGHT

Getting wind of what is afoot in the other camp, Senator Borah, Republican, Idaho, and other opponents of the resolution to put the nation into the World Court, held a council of war. They mapped out their program of speeches against the court for the coming week and emerged from the conference asserting that they are ready to fight to the last ditch.

To invoke cloture it is necessary to obtain sixteen signatures to a petition to close debate, after which the adoption of the cloture resolution requires a two-thirds vote.

The sixteen petition signatures can be procured easily, but the proposition of getting two-thirds of the Senators voting to support an order to close debate has given the World Court forces pause. There is little doubt that if the World Court resolution were to be voted on now it would be adopted by the required two-thirds of the Senate.

There are, it appears, certain Republican Senators who will vote for the court against their personal convictions because the President desires it and the move is indorsed by the Republican party. But it also has developed, according to observers, that these same Senators cannot be definitely counted upon in case the cloture is forced to a showdown.

TAX BILL READY BY END OF WEEK

[BY A. P. NIGHT WIRE]

WASHINGTON, Jan. 17.—While the House is approving tomorrow the $50,000 appropriation for American participation in the Geneva preliminary disarmament conference, the Senate will resume consideration of the resolution for American adherence to the World Court.

The tax bill will be ready by the end of the week, but the managers want to give Senators time to study it before asking for its consideration. They believe that by taking it up early in February a vote can be had before the end of that month.

The Senate aluminum investigation will be resumed this week, as will the House inquiry into the asserted British monopoly of rubber. Secretary Hoover will be heard during the week on the rubber question, while officers of the Federal Trade Commission will be examined with respect to the governmental investigation of the Aluminum Company of America, in which Secretary Mellon is a stockholder.

Farm legislation, particularly the crop-surplus question, will occupy the attention of the House Agriculture Committee. The Senate Committee will hear officials of the New Orleans and Chicago exchanges on the Caraway bill to prohibit speculation in cotton and grain futures.

The House Naval Committee will hold hearings on the proposal to replace the airship Shenandoah. At the same time the House Military Committee will hear Secretary Davis of the War Department on the question of the status aircraft are to have in national defense.

PLAN JERUSALEM TEMPLE

[BY A. P. NIGHT WIRE]

CHICAGO, Jan. 17.—Plans to raise $500,000 to erect a temple in Jerusalem were outlined today before the opening session of the United Synagogue convention.

WINNIPEG HAS COSTLY FIRE

[BY A. P. NIGHT WIRE]

WINNIPEG, Jan. 17.—Damage of $150,000 resulted from a fire which partially wrecked the St. Obart Building last night.

MOUNT POLICE UPON SKATES

Depicted Dresden Force Precariously Shod to Make More Speed

[BY CABLE AND ASSOCIATED PRESS]

BERLIN, Jan. 17.—Police making the rounds of their beats on rubber-tired roller skates will soon be seen in Dresden. The first roller-skating class of twenty police begins this week, a professional skater being employed as instructor. The skate order has been issued to enable the police to cover more territory, the Versailles treaty having placed a limit on German police forces.

DENATURING DANCE HELD IMPOSSIBLE

Writer in Church Paper Says Night Auto Rides More Dangerous

[BY A. P. NIGHT WIRE]

DETROIT, Jan. 17.—Every effort to denature the dance has ended in failure, declares Dr. W. H. Phelps, editor of the Michigan Christian Advocate, official Methodist Episcopal organ for the Detroit area.

"Henry Ford has put the world on wheels, but to teach the world to dance decently is a giant's task," asserts Dr. Phelps. "We wish he could do it, but our faith is admittedly small. Nevertheless, he may be right. Our cocksureness about the dance is gone, but our old convictions have not faded an iota.

"We no longer think of the dance as wicked, as we once did, but think of it now, rather, as dangerous."

There are worse things than the dance, the writer adds, and asserts that the "night automobile undoubtedly is luring more girls to immorality than the dance ever did, and that is saying a good deal."

Dr. Phelps maintains that "an evil by-product is the use of the dance to finance the athletic department of the school, which makes nonparticipants appear as slackers and brings in outsiders that leave little cash and frequently a lot of smut behind them."

Gerard Tells of Omissions in His Memoirs

[BY CABLE AND ASSOCIATED PRESS]

BERLIN, Jan. 17.—James W Gerard, who was American Ambassador at Berlin during the early years of the World War, has written a letter to the editor of the Deutsche Allgemeine Zeitung, replying to the question:

"What hame you omitted in your memoirs?"

"I did not mention," he writes "a conversation between the ex-Kaiser, Col. House and myself at Potsdam in 1914, when the ex-Kaiser said he aspired to an alliance of the four civilized nations, Germany, Great Britain, France and America.

"I also omitted an interesting conversation with the ex-Kaiser on his yacht at Kiel the night before the Sarayevo assassination.

"Lest I be misunderstood, I reiterate that had Germany adhered to Von Bethmann-Hollweg's and Von Jagow's policy, America would not have felt obliged to enter the war as the deciding factor.

"I also did not mention that the annexation of part of Silesia was a mistake and an injustice."

CAR HURDLES GUARD RAIL

Jumps Track at Hill Bottom

Pittsburgh Trolley Careening Down Grade Settles in Bed of Stream

Score or More in Hospital Suffering From Injuries and Exposure

[BY A. P. NIGHT WIRE]

PITTSBURGH, Jan. 17.—Three unidentified persons are dead and a score or more are in hospitals suffering from exposure and injuries as the result of the plunge of a street car into the Ohio River from the Fleming Park bridge at McKee's Rocks tonight. Two of the dead, a woman and a girl, succumbed after reaching a hospital, and one body, also that of a girl, was found floating in the river.

Whether there were more fatalities is not yet known.

RUSHED TO HOSPITALS

The passengers saved were brought to shore by police and volunteer rescue workers and then rushed to hospitals.

According to an eyewitness, the car, bound for McKee's Rocks from Neville Island in the Ohio, was running at a fast rate as it came onto the bridge and left the rails. It first struck a telephone pole and then broke through a guard rail and plunged into the water.

After the trolley had settled to the bottom of the river, he said, there was a smashing of windows and the passengers and crew crawled out into the icy waters.

Graphic stories were told tonight by passengers aboard the runaway trolley.

"We knew we were going to crash, but there wasn't anything to do except to stick and hope we'd get out alive," Albert Nagle, 28 years of age, of Neville Island said.

Nagle was sitting in the front end of the car when the mad dash down the grade began. He suffered a fractured ankle and body bruises and was taken to a hospital.

PRAISES MOTORMAN

High praise for the courage of Harry Korshun, the motorman, was paid by Nagle.

"The motorman stuck to his post," he said. "He struggled with the brakes, but the momentum with which the car had come over the hill was too much and we went down over the slippery rails as though they were greased.

"Faster and faster we went while the motorman turned from handbrake to airbrake and from airbrake to handbrake. When we hit the curve, we must have been going at forty miles an hour.

"Women were screaming. Men were shouting. In the rear of the car I remember there must have been a struggle going on as though they were trying to get to the windows and doors.

"Then came the crash as we hit the curve, a sickening lurch and the car was in the air. Then there was the water lapping up at our feet, half way up the car. The next I remember was some one dragging me out through the front."

HERMAN D. HADENFELDT

[BY A. P. NIGHT WIRE]

OAKLAND, Jan. 17.—Herman D. Hadenfeldt, 51 years of age, member of a pioneer San Francisco family and one of the owners of the Pageot Motor Company, died at his home at Piedmont today.

LONDON CLUB HEARS BERLIN

Song Writer Sings at Sophie Tucker Party While Bride Stands on Table and Listens

[BY CABLE AND ASSOCIATED PRESS]

LONDON, Jan. 17.—Irving Berlin made a surprise appearance at the Kit Cat Club in the early hours of Sunday and sang a song, says the Graphic. The occasion was a farewell party to Sophie Tucker, who has been singing Berlin's and other American songs in England for the past four months.

Irving sang "Remember," which was dedicated to Ellin Mackay, when their marriage seemed remote.

The reporter of the Graphic afterward cornered the composer in the club, who said in reply to a question:

"We have only locked ourselves in the hotel because we are naturally shy. But I had to come and say good-by to Sophie. She says I made her success, but I guess it is truer that she made mine. She is returning to America Tuesday."

Asked whether he was going to stay in London, he answered:

"Yes, we will stay if we can get around without anybody looking at us."

Mrs. Berlin accompanied her husband to the club, which is a private one. They found there a brilliant group of authors, actresses, singers and society personages, very few of whom knew them or noticed their entry. Mrs. Berlin wore a simple pink evening gown.

After the bride and groom had sat together for a while watching and listening, Miss Tucker mounted the rostrum and said:

"I will now ask Irving Berlin to play some of his melodies for us."

All eyes were turned upon the

(Continued on Page 2, Column 4)

...EWED RUM WAR URGED

...Chief Lays Cause of Enforcement Laxity to Weakness of Dry Organization

[BY A. P. NIGHT WIRE]

...Jan. 17.—The cause of most of the difficulties of ...is the fact that the majority who enacted the Volstead law ...organized to enforce it, F. Scott McBride, general ...of the Anti-Saloon League, told an audience gathered ...to celebrate the sixth anniversary of prohibition.

...McBride ...drive out of ...who is not ...oath of office ...corrupt pro... ...country. By ...prohibition ...to the offi... ...their duty to ...

...elected pro... ...too feebly. The ...seeking to ...at any cost. ...sacrifice our ...may pro...

...cure a new lease on life. This assault upon our government must be met by an organization that will establish prohibition in spite of its enemies."

While the sixth anniversary of prohibition found the country drier than ever before, McBride said that it came as a challenge to go from the "vital victories already procured to the more nearly 100 per cent perfection."

He praised the efforts of the Coast Guard to stop rum-running and asserted that "Gen. Andrews and Maj. Haynes can make good

(Continued on Page 2, Column 3)

...Date Industry of Coachella Valley The Thriving

WHEELER FLAYS ADMINISTRATION

"Interests" Control Chief, Senator Charges

Government by Intimidation Declared Present Form

Critic Attributes Czar-like Autocracy to President

[BY A. P. NIGHT WIRE]

BALTIMORE, Jan. 17.—Never has the legislative power under the Constitution been flouted and defied by the Executive as it has been in the last few years, Senator Wheeler, Democrat, Montana, declared today in an address at the Baltimore open forum.

"Instead of a 'government of the people, by the people and for the people,'" Senator Wheeler said, "we have a government by propaganda, by the executive order, transmitted through the medium of lame ducks and other servile appointees named by the President to positions of enormous power in the departments and bureaus.

"We have government by intimidation in which members of Congress and government employees who have revealed fraud or inefficiency are punished by ostracism or dismissal from the service. We have government by blackmail for the details of which I refer you to the experiences of Senator Couzens of Michigan.

"The executive branch of the government in the contest for supremacy over the legislative branch is dominated by the great financial, industrial and commercial interests. There was a time when the Napoleons of finance and the captains of industry came to Washington by night and held secret conferences with the White House.

"That day is past. They now come in the full light of day, breakfast with President Coolidge or spend a week-end on the Mayflower at government expense.

"The actual governmental business of Washington is executed today through the departments and bureaus. These have become the tentacles of the executive power, reaching into every function in government, even to the legislative branch.

"No law can be presented to Congress that affects in any way a departmental matter before it has been submitted to that department and a report had thereon. The departments and subordinate bureaus have become the censors of legislation."

Picture Review Board Denies It is Censor Body

[EXCLUSIVE DISPATCH]

NEW YORK, Jan. 17.—The National Board of Review of Motion Pictures denied it is a censorship body today in a formal reply issued to a criticism made of a "national board of censors" by Representatives French and Taber, in a report of the subcommittees on the Navy of the Appropriations Committee. There is no "national board of censors," it is pointed out, and the conclusion is reached that the representatives had in mind the National Board of Review.

Representative Taber is quoted as saying many of the pictures shown to sailors are "mostly filth" and that he was "very much disgusted" on seeing them. Representative French is reported to have described some of the pictures as immoral and others unworthy. He suggested the board must have been "asleep when it passed these pictures."

A request has been made of the two Representatives to specify the names of the films in question. Representative French has promised to supply this list in about two weeks and at that time a detailed reply will be offered.

BRACE 210 DETWILER BLDG. GR. 4144
CLU
I sell memberships in ALL CLUBS GOLF-BEACH-ATHLETIC &c. of BIG SAVING EASY TERMS.
LOANS
MEMBERSHIPS

California Landmarks — No. 82

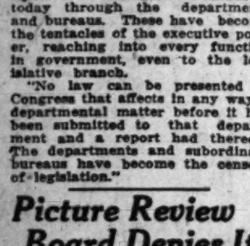

First El Camino Real Bell

.... at the Plaza Church, Los Angeles, erected August 15, 1906, by the El Camino Real Association. The design was drawn by Mrs. A. S. C. Forbes of Los Angeles.

When Herman W. Hellman drove his stage coach over El Camino Real it was an unmarked, lonely road, infested by bandits. The Hellman reputation for fidelity was founded then.

Pioneer Bankers
Resources more than 86 millions
Hellman Bank
LOS ANGELES
THIRTY-THREE BRANCHES

First Flood Scene Shows Belgium Royalty Viewing Havoc

[P. & A. Photo]

King and Queen on Mercy Cruise

When the recent floods in Belgium assumed the aspect of a national catastrophe, King Albert and his Queen took to a rowboat to inspect the damage at Namur. They are employing the sum of 2,000,000 francs for the relief of the sufferers. This is the first picture to reach Los Angeles of the European floods.

STORMS SWEEP NORTH STATES

(Continued from First Page)

ever, and it is thought that the most serious result to shipping from the storm now past was the delay it caused.

Following are the figures ending at 5 p.m. today.

	Last 24 hours.	Seasonal to date.	Seasonal last year.
Eureka	.54	15.15	21.35
Red Bluff	.44	5.63	10.55
Sacramento	.15	2.86	7.52
San Francisco	.44	4.76	12.07
San Jose	.26	3.13	5.11
Fresno	T.	3.44	3.02
San Luis Obispo	.01	3.52	4.18

RAIN FALLS AT SANTA BARBARA

[EXCLUSIVE DISPATCH]

SANTA BARBARA, Jan. 17.—Rain started falling here at 2 p.m. today with a favorable southeast wind.

In spite of a light rainfall in Santa Ynez Valley, forest rangers this afternoon were still fighting the fire that spread into the forest from burning brush on Friday afternoon. Reports, however, were favorable, the officials asserting that the blaze is under control and that if the rain keeps up it will be entirely out before morning.

LIGHT RAIN FALLS IN LOS ANGELES

A light rain began falling in Los Angeles last night about 8:30 o'clock. Pasadena reported .07 of an inch of rain and Monrovia reported about .25. Pomona received a sprinkle.

The United States Weather Bureau prediction for today is "unsettled weather with probable showers."

The rainfall in Los Angeles so far this season measures 3.87 inches plus last night's fall. Last year the season to corresponding date yielded 2.89 inches.

The Monrovia shower was heavy and short, flooding gutters and streets, much to the inconvenience of dismissed churchgoers.

Rain fell intermittently from Los Angeles to San Pedro between 7 and 9 p.m.

Threatening skies prevailed over the country from Santa Monica to San Bernardino, o'clock.

SAN JOAQUIN VALLEY REJOICES IN RAINFALL

[BY A. P. NIGHT WIRE]

FRESNO, Jan. 17.—Although clear skies tonight followed intermittent showers, general over Central California today the change in weather after more than a month of almost continuous fog, and forecasts of more rain, brought joy to San Joaquin Valley grain growers and cattle raisers. Cotton growers felt the rain, since pickers have been halted in their work.

Heavy snowfall was reported from various mountain districts. The Yosemite Valley, according to reports received here today, was virtually covered with a heavy blanket of snow this morning.

FASCIST LEADER IN ULTIMATUM

(Continued from First Page)

execution of these conditions they will never re-enter so long as I shall be in this place, and I expect and intend to remain here for a long time."

"Forever! Forever!" was roared from all the benches in answer. Mussolini was accorded an ovation and was wildly cheered, those in the galleries joining with those on the floor of the house. The chamber then adjourned until the 21st inst.

PROTESTANT, CATHOLIC AND JEW GIVE VIEWS

[BY A. P. NIGHT WIRE]

CHICAGO, Jan. 17.—Catholic, Jew and Protestant today expounded the views of their fathers before the Chicago Forum and united in pledging for tolerance, cooperation, brotherhood and friendliness. They were Rev. J. W. R. Maguire, professor of sociology at St. Viator's College, Bourbonnais, Ill.; Rabbi Gerson Levi of Chicago, and Rev. Hubert C. Charring, pastor of a Boston Congregational Church.

TAX BILL READY FOR SENATE

Leaders of Both Parties Indorse Measure and Prompt Passage by Upper House Expected

[BY A. P. NIGHT WIRE]

WASHINGTON, Jan. 17.—The House tax reduction bill, somewhat changed by the Senate Finance Committee, will come up for consideration in the Senate this week with the way apparently cleared for early action as a result of a compromise reached yesterday by Republicans and Democrats.

Leaders of both parties today indorsed the bill, which was unanimously ordered reported yesterday by the Finance Committee. They described it as nonpartisan and predicted prompt passage by the Senate.

The compromise reached on the bill involved further reductions in the surtax rates and repeal of the inheritance tax. The only prospective fight against the measure in the Senate now lies in threats of Republican insurgents to propose continuance of publicity of income-tax returns and to oppose repeal of the inheritance levy.

Another fight is in prospect, however, when the bill, if passed as written by the Finance Committee, reaches conference with the House.

Chairman Green of the House Ways and Means Committee, which framed the measure, already has announced opposition to the proposed repeal of the capital stock tax and increase of the corporation levy. Commenting on repeal of the inheritance tax, voted yesterday by the Senate Finance Committee, 16 to 1, Mr. Green remarked that the "bill has yet to be acted upon in conference."

Chairman Smoot of the Finance Committee will report the bill to the Senate Tuesday, giving printers ample time to get the amended measure into shape, but he declared yesterday he would wait a couple of days at least before asking the Senate to take it up in order to permit a vote on the World Court. This delay was made contingent, however, on the Senate placing a cloture rule on World Court debate.

RENEWED RUM WAR IS URGED

(Continued from First Page)

on enforcement if given a chance and if the prohibition people back them up in their undertaking.

"The liquor traffic has been outlawed," he said, "and a death sentence has been imposed upon it. We must teach those elements that are unable to apprehend a death sentence imposed and executed by Uncle Sam that there is for them punishment after death."

PASTOR CALLS PROHIBITION BLUNDER

[EXCLUSIVE DISPATCH]

MADISON (Wis.) Jan. 17.—The principles of democracy have been turned into a political blunder by the adoption of the Eighteenth Amendment.

This is the opinion of Rev. H. C. Hengell, pastor of St. Paul's University Chapel here, expressed in an interview on the sixth anniversary of national prohibition.

"The cause of temperance was making great headway when the prohibition amendment challenged Americans to take a drink if they dared," the clergyman declared.

"A revolution might have been expected but, with their saving sense of humor, the people resorted to their usual method of getting rid of surplus laws, namely, nullification. Popular nullification has rendered the prohibition amendment not only impossible, but ridiculous.

"It would be far better, of course, to repeal the prohibition amendment in a formal manner, but that is practically impossible. It is probable, however, that Congress, ultimately responsive to public opinion, will repeal all enabling acts to the Eighteenth Amendment. Then it will stand merely as a monument to the folly of those who believe that mere legal enactment can deprive men of natural rights."

Inability of air lines to operate at night and during winter months has handicapped the air transportation companies of Germany in developing freight traffic to a greater extend.

GOV. PINCHOT FIGHTS LEAK OF ALCOHOL

Executive Tells Mellon and Andrews Plants Now Supply Bootleg Trade

[EXCLUSIVE DISPATCH]

WASHINGTON, Jan. 17.—Declaring that the diversion of alcohol through manufacturing concerns now provides practically all of the illegal drink manufactured in Pennsylvania, Gov. Pinchot of Pennsylvania is in Washington with the announced purpose of stopping that leak at the source.

Following a conference with Secretary Mellon and Assistant Secretary of the Treasury Andrews, prohibition czar, Gov. Pinchot announced that all facts bearing upon the alcohol trade in Pennsylvania, which are now in the possession of the State administration, will be submitted to Secretary Mellon and Assistant Secretary Andrews for their information and action.

"At Gen. Andrews's suggestion this material will be submitted as soon as possible," Gov. Pinchnot said.

"The amount of alcohol drawn yearly by concerns in Philadelphia which I have reason to believe are not on the level, is about 15,000,000 gallons.

"We have pretty well beaten the breweries, but enormous quantities of alcohol are still being diverted into the bootleg trade."

LONDON CLUB HEARS BERLIN

(Continued from First Page)

couple. Berlin, looking very shy and uneasy, left the side of his wife and went to the piano. Instead of playing, however, he decided to sing, and it is said this was the first time he had sung here in public.

"Not for any other artist would I have risked it," Berlin said.

"For nearly two weeks," Berlin told the Daily Express, "I have had to protect my wife from insults too bitter for me to speak of. We have lived in a nightmare of lies. When we were boarding a train one reporter was so insulting my poor wife burst out crying. Then a newspaper printed in large type: 'Berlin's bride in tears —regrets step.'

"You know there is nothing to say. If you see an interview other than this printed it will be lies. What can I say? There is no news in being happy."

The Daily Express says that while Berlin was singing, Mrs. Berlin stood on a table alongside of Sir William Wiseman and listened. During the early morning hours several pictures of the group were taken by flashlight.

NEW STRUCTURES FOR YEAR SET AT 800,000

[BY A. P. NIGHT WIRE]

NEW YORK, Jan. 17.—More than $800,000 new buildings will be constructed in this country during 1926, Earl Schultz, manager of the Chicago Trust Company Building, predicted today. Mr. Schultz was a speaker at an executive meeting opening a three-day session of the National Association of Building Owners and Managers. The expansion of the automobile industry, he said, will be reflected in the construction this year of 10,000 public and 200,000 private garages.

AIRPLANE TO SPRAY TOMATOES

American Company Seeks to Save Crop in Mexico from Damaging Worm

[EXCLUSIVE DISPATCH]

GUADALAJARA (Jalisco Mex.) Jan. 17.—Fumigation by airplane of acres of land planted in tomatoes and owned by the United Sugar Companies of Los Mochis in the State of Sinaloa on the Pacific Coast, the largest sugar plantation in Mexico and one of the largest in American agricultural ventures in the country, is to be tried out, according to dispatches received here from Guaymas, where the plane is awaited by rail shipment from Nogales on the American border.

The United Sugar Companies besides carrying on a tremendous business in the growing and manufacture of cane sugar, has been planting tomatoes for a number of years. The tomato trade between the West Coast of Mexico and California ports and Vancouver is one of the largest industries in certain seasons of the year.

A damaging "tomato worm" is one of the few risks the Mexico planters have to face, for otherwise the crop almost grows "by itself." This season the entire Mochis crop is threatened and every means to rid the plants of the worm have so far failed. The dispatches received here state that chemicals sprayed from an airplane will be used by the planters in their efforts to save the crop from becoming a complete loss.

AIR-PROMOTION FUND ENDOWED

(Continued from First Page)

through to a definite conclusion and that they would maintain a simple, inexpensive directing organization, depending on outside established agencies, wherever possible, to carry out the aims of the fund.

"There is urgent need in our country for immediate practical and substantial assistance in aviation in its commercial, industrial and scientific aspects," he said in his letter to Mr. Hoover. "No less urgent is the need to awaken the American public, especially our business men, to the advantages and possibilities of commercial aircraft—in a word, to make the American public in a very real sense 'air wise.'"

The establishment of additional schools such as that at New York University "may well be warranted in the near future," he said.

"Among the most important objects which I would now like to see accomplished at the earliest possible moment," he wrote, "is the development of opportunities for new fields of employment of American young men. My hopes, therefore, are that through the impetus which the Daniel Guggenheim Fund for the promotion of aeronautics shall give, attractive opportunities for men to work and serve in the air may develop far more rapidly than would otherwise be the case."

He said he was convinced that there is a function which can be performed only by private enterprise aside from the proper function of the government.

SURFSIDE ROAD WILL HAVE PHONE SERVICE

[EXCLUSIVE DISPATCH]

BROWNSVILLE (Tex.) Jan. 17. The surfside drive which is to run 135 miles along Padre Island connecting Brownsville and Corpus Christi, Tex., is to have a telephone station every five miles for the convenience of tourists who might have automobile trouble. Poles for the line have arrived at Brownsville and at Corpus Christi, Tex., and are being distributed along the route the drive will follow. The drive will shorten the distance between Brownsville and Corpus Christi and other points more than fifty miles.

WOMEN SEEK COOLIDGE EAR

Equal Rights Champions Call On President

Delegation Leaves Petition at White House

Amendment to Constitution Urged at Meeting

[BY A. P. NIGHT WIRE]

WASHINGTON, Jan. 17.—Armed with a petition seeking for women "the right to earn their own living in their own way, unhampered by laws which do not apply equally to their male competitors," a delegation assembled by the National Women's party marched to the White House executive office today and left their plea with a policeman on duty there for delivery to the President.

The party's leaders, who also participated in a mass meeting today at the Belasco Theater, near the White House, have an engagement to see President Coolidge tomorrow in furtherance of their campaign for an equal-rights amendment to the Constitution for "no sex in labor laws, wage legislation or other measures."

President Coolidge was in the White House when the petition was left at his office today, but his secretary, Everett Sanders, had made it clear to the party leaders that no engagements could be made with the Chief Executive on Sunday. The President spent a quiet day, not even following his custom of attending services at the First Congregational Church.

Speakers at the mass meeting, over which Mrs. Donald Hooker of Baltimore presided, contended that "persecution, not protection, results from so-called 'welfare' laws enacted to apply to women, but not to men in industry." Announcement was made that contributions totaling more than $5000 have been received or pledged for the equal-rights campaign.

Miss Gail Laughlin of Portland, Me., an attorney, insisted that "to put restrictions upon women in business and in industry which do not apply to the men competing with them for the same employment is to handicap women, no matter what those restrictions are."

Miss Margaret Hinchey of New York, told the meeting that in New York waitresses are barred by law from working at night when "trays are lighter and the tips heavier." Three thousand railroad women, she said, were thrown out of work because of New York legal restrictions, but the "welfare" workers who sought their enactment "were not interested in what happened to the women they had 'protected.'"

PRESIDENT DISPATCHES INVITATIONS

Seventeen Nations Asked to Attend May Conference of Red Cross at Capital

[BY A. P. NIGHT WIRE]

WASHINGTON, Jan. 17.—Seventeen nations were invited today by President Coolidge to attend the second Pan American Red Crown conference to be held here from May 25 to June 5.

The convention, held under the auspices of the League of Red Cross Societies, is expected to act definitely on two major subjects: Concerted relief action on the part of all of the nations in the event of earthquakes or other major disasters; and participation of the societies represented in plans to raise the health standards of the entire Western Hemisphere.

The discussion of the conference also will include such [illegible] child welfare, [illegible] fantile tuberculosis, [illegible] organization of [illegible] and school [illegible] health instruction, [illegible] bating of malaria, [illegible] other diseases.

The invitations [illegible] ence in the form of [illegible] ters from Mr. Coolidge [illegible] dent of the American [illegible] were dispatched through [illegible] Department. The [illegible] to send representatives [illegible] Argentine, Bolivia, Brazil, Chile, Cuba, Guatemala, Ecuador, Guatemala, Honduras, Panama, Paraguay, Peru, Salvador, Uruguay and Venezuela. In addition the League of Red Cross societies in Paris and [illegible] other nations of the [illegible] also been invited.

WOSPIC. For directions see [illegible] LADOU daily.

EVERY MORNING IN THE YEAR Los Angeles Times
The Times Building, First and Broadway
90c per month DELIVERED BY CARRIER
By Mail in Postal Zones 1 to 4, including California, Arizona, Nevada, $12.00; Monthly, $1.05. In Zone 5, including Colorado, Idaho, Montana, Oregon, Washington. Yearly, $16.00; Monthly, $1.50. In Zones 6, 7 and 8, United States, Canada and Mexico. Yearly, $18.00; Monthly, $1.50.
Entered as second-class matter Dec. 4, 1881, at the Postoffice at Los Angeles, under the Act of March 3, 1879.
MONDAY MORNING, JANUARY 18, 1926. VOL. XLV.

Advertisement of Wiley B. Allen Co.

Daily Style Hint For Well Dressed Los Angeles

LOS ANGELES, Jan. [illegible] This is the "between the grass" time in the [illegible] business—and a [illegible] for the man who [illegible] miles and has a good [illegible] values and what will be [illegible] for the season ahead. [illegible] store but what "[illegible]" clearances with the early [illegible] the coming season. So, [illegible] peeled, and the [illegible] joy much happier.

SILVERWOOD [illegible]

38 !
Remarkable
REMOVAL SALE
Bargains—NEW Player and Reproducing Pianos

This offering is absolutely unparalleled in the 53 years' history of the Wiley B. Allen Company. Take our advice and be one of the 38 early shoppers. There is nothing unusual about most sales, but there is something VERY UNUSUAL about a Wiley B. Allen sale. VERY SHORTLY we will be in our new quarters and the opportunity will have passed to make your piano dollars do almost double duty.

20 PLAYER PIANOS

2—at—$345 *Formerly $700* — These full size Upright Player Pianos are equipped with automatic tracker and transposing device. [illegible] cannot go into further description of them here. See them. *Specially easy terms.*

3—at—$495 *Formerly $890* — Since we took the agency for this make, some 20 years ago, we have sold thousands, and have nothing to regret. Every instrument has a transposing device and a patented Italian harp attachment. *Special terms.*

7—at—$525 *Formerly $760* — An Upright Player Piano famous for its great flexibility and ease of playing. The player action is a standard type, made by one of the largest player manufacturers in the world. *Specially easy terms.*

8—at—$595 *Formerly $1030* — One of the most popular solo Player Pianos ever built. An upright model. With this instrument one can get effects of reproduction of the playing of the great pianists. A make we have handled for many years.

11 REPRODUCING ELECTRIC UPRIGHTS

11—at—$695 *Formerly $1215 $1380* — Every instrument in this group is a real electrically operated reproducing piano upon which you may hear the greatest artists. Upright models. Easy terms.

7 REPRODUCING GRANDS

7—at—$989 *Formerly $1345* — Grand pianos of high standing that we have sold for upwards of 20 years, equipped with fine reproducing mechanisms. Electrically operated. *Specially easy terms.*

Wiley B. Allen Co.
416 South Broadway
Soon to Be At 720-722 South Broadway

PERSHING SEES PERU ARICA FAILURE

Report Says Chileans Impede Plebiscitary Work

Reported Outrages Against Peruvians Stop

Chile Will be Given All Damaging Data

[BY CABLE AND ASSOCIATED PRESS]

ARICA (Chile) Jan. 17.—Gen. Pershing is returning to the United States. Without much hope that the Tacna-Arica controversy, Maj.-Gen. Lassiter, chief of staff, and Col. Herbert A. Dargue, air service officer, have arrived to shape themselves a plebiscite can be carried out that failure can be the result, unless there is a decided change in the conduct of the Chileans in the territory, the lack of which a restraining influence by the representatives of their government seems necessary.

Gen. Pershing has received Coolidge's denial of the report that leaves the situation as it was a month ago when Gen. Pershing left Santiago before appealing, if necessary, to end the plebiscite deadlock by withdrawing from the plebiscite commission. Ruilings laid down by Gen. Pershing, to which Chile has given such a vehement objection by the Chilean representatives will stand.

NO MISSING RESERVED

The correspondent of the Associated Press came here with Gen. Pershing and since last August has been observing the whole course of the proceedings. The American correspondent from the first spoke openly on conditions, denying that his publication even censored himself has been subject to official attacks. Only once has Gen. Pershing the correspondent personally to express his views. This was to announce his objection to the participation of unnaturalized Americans on either side in the contest.

It is understood, however, with his familiar with the general's views that the whole story of the difficulties he has encountered with the Chileans will be given in the report in detail to his successor. It is believed he will not mince words in the detail, which, it is forecasted will run very much as follows:

"I will ascribe to the Chileans the establishment of a reign of terror he will set forth to Gen. Pershing his conviction that the Chileans have not sought to provoke conditions that would create excuse for a fair decision at the plebiscite to the contrary. He will state his successor that in his opinion the Chileans have given no evidence of a wish fully to correct intolerable conditions which the method of administering the government has made possible.

PERSHING PERU WILL QUIT

Gen. Pershing will explain that while the hostile acts against the Peruvians cease, he fears the latter will withdraw from the plebiscite, in any case, putting an end to an attempt to solve the Tacna-Arica problem by the peaceful method.

It is said the members of the Peruvian delegation are convinced it is understood he feels that any plebiscite in which they participate must be able to withstand the closest scrutiny of justice on both sides and that this is impossible without a change in the present conduct of the Chileans in the plebiscite territory.

Gen. Pershing, on his arrival in Washington, will see the President and report the situation to him in detail. It is understood he will urge upon the President that the principal requirements necessary to insure Peruvians freedom from molestation, ought to be met before the plebiscitary campaign, beginning with the registration of the voters next month, are permitted to continue.

These requirements are that Peru shall be able to return exiled Peruvian voters to Tacna and Arica without danger of violence from the Chileans; that the Peruvian electoral agents shall be able to travel throughout the territory without molestation and that Peruvian residents be freed from coercion against expressing their opinions or from any penalty for entering into relations with Peruvian electoral canvassers.

In presenting the situation to Gen. Lassiter and later to the President, it is understood that Gen. Pershing will cite as a glaring violation of the requirement the recent attack by a Chilean mob upon Peruvian voters who were being landed from a steamer at Tacna. He will cite, as a violation of the other requirements, the continued annoyances to which the Chileans subject the sellers of Peruvian newspapers as well as Peruvian residents, and the activities of Chilean patiotic organizations which watch the actions of all potential Peruvian voters and which, he will explain, exert great pressure on the inhabitants not only of the cities, but in the remoter country districts where the dominance of the Chilean authorities is complete.

VETERANS GET RELIC

[EXCLUSIVE DISPATCH]

GREENVILLE (Tex.) Jan. 17.—Members of Joseph E. Johnston Camp, United Confederate Veterans of Greenville, have been presented with a piece of wood taken from the tree under which Gen. Albert Sidney Johnston, is said to have died. One of their members, George W. Maddox, tendered the gift and suggests that a gavel be made therefrom.

SUGGESTION to women. For cleanliness and protection, douche daily with LADOX.

ARTISTRY QUELLS OPPOSITION

Texas Girl's Acting Wins Mother

[P. & A. Photo]

Ruth Laird

[EXCLUSIVE DISPATCH]

PHILADELPHIA, Jan. 17.—As a result of witnessing her daughter's acting ability Mrs. Elizabeth Laird, who had forbade her daughter a stage career, with the result of causing her to leave home and pursue it anyway, changed her mind. Miss Ruth Laird, 18 years of age, her daughter, society girl of Dallas, Tex. will now continue acting with parental consent. The reconciliation took place here recently.

Mrs. Laird is reputed to be the richest girl in the Lone Star State.

INVENTION SAVES WORN OUT RUBBER

British Engineers to View Extracting Process of Frenchman

[BY CABLE—EXCLUSIVE DISPATCH]

PARIS, Jan. 17.—It was learned tonight that representatives of two British financial groups are sending engineers to France to watch the test of an apparatus invented by a French engineer, which extracts pure rubber from all sorts of worn-out ruber products by means of a new catalyzing process.

The process, which, it is said by the inventor, costs only 30 francs per ton and realizes a yield of one ton an hour for each machine, eliminates sulphur and other materials contained in many rubber products and restores the rubber to the original form without waste. The inventor says that microscopic examination of the rubber flowing out of the apparatus shows molecules exactly like those of new rubber.

Old hose, boots, tires, casings of all kinds and light or heavy rubber goods can be put through the process which also devulconizes the rubber which is said to be entirely different from the ordinary type of regenerated rubber where devulcanizing is impossible.

The English financial groups are said to be negotiating for the world rights of the patent, including the United States, as the process presents an important solution of rubber consuming problems in several countries.

[BY CABLE AND ASSOCIATED PRESS]

LONDON, Jan. 17.—Whether by reason of Secretary Hoover's campaign or because of timidity among the speculators is not quite clear, but raw rubber has had a setback to 3 shillings 4 1-4 pence per pound in Mincing Lane, the raw rubber market. This is 3 pence down on the week and 14 pence below the highest touched recently. The week's record in share quotations on the stock exchange has been consistently downward.

Experts attribute the weakness to the sensitiveness of the market to bear selling on the Americans' evident determination to protect themselves with regard to future requirements.

Mrs. Willebrandt Will Study Dry Problem in West

[BY A. P. NIGHT WIRE]

WASHINGTON, Jan. 17.—Questions in connection with prohibition prosecution in the Federal courts will be studied by Mrs. Mabel Walker Willebrandt of Los Angeles, Assistant Attorney General in charge of that work for the Department of Justice, during a three weeks' tour in the Middle and Far West beginning late this month.

She will deliver the dedicatory address at the corner-stone laying of the new land-department buildings of the University of Southern California at Los Angeles, early in February, and expects to visit San Francisco and Seattle.

PIONEER WOMAN DIES

[EXCLUSIVE DISPATCH]

SAN ANTONIO (Tex.) Jan. 17.—Mrs. Martha Julia Martin, who moved here in 1851, into the third house built with board floors in this city, died after a short illness. She was 91 years of age. Born in Oswego, N. Y., February 24, 1835, she landed at Galveston, Tex., with her family and drove overland to San Antonio in a covered wagon drawn by four oxen, arriving here New Year's Day.

CAROL'S AUBURN LOVE ASSAILED

Prince's Former Wife Says She's "Common"

Doesn't Believe He Gave Up Everything for Her

Friend Tells of Midnight Auto Accident

[BY CABLE—EXCLUSIVE DISPATCH]

BUCHAREST, Jan. 17.—The first interview with Zizi Lambrino, former Crown Prince Carol's morganatic wife, was obtained today.

In order to escape the pack of palace sleuths watching her hotel, the correspondent was summoned to a house in the outskirts of the city. There he found Zizi, a broad, dark vivacious lady in the early thirties, inclined to plumpness, but still having a dashing figure and dressed in the latest Paris mode.

She gave a spirited account, wherein the former Crown Prince was treated in terms of affection, while the woman in the case was raked over the coals.

"That woman! I know the papers say he is infatuated with her, but I cannot believe it. She is the most common type of red-haired Rumanian Jewess. Her father was a small Jew merchant, mixed up in all sorts of real estate deals. They say her name is Magda Campeanu, but I know her name is Lucy Tampeanu, which is entirely different, if you know Rumanian names.

TOO WELL KNOWN

"Of course, he did not take her with him. She followed him. Oh, yes, she is very well known in Bucharest. Too well known. But she is absolutely unknown in Rumanian society.

"The Crown Prince is a fine man—of the American type—athletic, a great tennis player, and daring motorist. They may say he gave up everything for her sake, but I do not believe so.

"Nobody knows the real cause except the King and Queen and the Crown Prince's wife."

Zizi then told of her own plans.

"I have not been abroad since this happened. I know I was interviewed in Paris, but that was purely false, because I was in the country all the time with my family.

"I expect to go to Paris within a few days on personal business. Then I will return to Rumania and prepare to leave permanently. Yes, it is true I must go away. I do not know if they will let me take my boy or not. That will be decided later."

IN AUTO CRASH

From another source, of the opposite sex, but almost as close to the Crown Prince as the one quoted above, something of the recent developments in the Crown Prince's character was learned, in which great athletic enthusiasm was coupled with recklessness. Shortly before he went to London he was the victim of an automobile crash. He drove his car into a ditch and was found in the middle of the night sitting in the midst of the wreckage.

According to the informant, he was recently subject to streaks of unaccountable actions—"if he had been normal at the time nothing of this sort could have happened."

As far as his divorce is concerned, it is now considered unlikely that any immediate action will be taken, though a divorce is expected eventually.

FLIES WITHOUT MOTOR

Frenchman's Invention Taken Up By Paris Government

[BY CABLE—EXCLUSIVE DISPATCH]

PARIS, Jan. 17.—The French War Department has taken up the invention of Ernest Dole, rural mail carrier, who asserts he can build a motorless airplane which, by means of a system of turbines, can fly anywhere. Dole contends he uses the resistance of the air as the motive power. Although he will not disclose the secrets of his formula, it appears to put at naught most of the known laws of physics.

But air experts of the government have decided to have a look into the statement that he has built a model which flies without any expenditure of fuel and without regard to wind currents.

He is now preparing to build a man-carrying machine for the government.

AGED MISER DIES

Home of Millionaire Swiss Loft in Block He Owned

[BY CABLE—EXCLUSIVE DISPATCH]

GENEVA, Jan. 17. — An eccentric old millionaire miser, Gottlieb Stauffer, has just died at Neuchatel. He lived alone in a dirty loft in a block of buildings he owned. Also he was proprietor of large tracts of land and forests.

His only passion was horse racing. He owned several good horses which won many races in Switzerland and in Paris. He wore the same patched clothes for the last twenty years.

A portion of his fortune, consisting of a pile of bank notes, some knawed by rats, was found in a loft.

SAN JOSE MAN ASKS POLICE HUNT WIFE

[BY A. P. NIGHT WIRE]

SAN JOSE, Jan. 17.—San Jose police were asked today by John T. Lawson, San Jose truck driver, to aid in a search for his wife, 23 years of age, and her sister, Ruby Fleming, 16, of Sacramento, who disappeared after leaving his home here Friday afternoon. They said they were going to the public library. Lawson told the police, and when they did not return last night, he presumed they were with relatives here. Finally, when communication with the mother of the girls at Sacramento failed to reveal trace of them, he sought aid of the police.

HEALTH CLASSES OPENING

Registration for the spring term in health education classes at the Young Women's Christian Association begins today at 941 Figueroa street. Class work begins February 1. The course offered includes thirty lessons in the gymnasium, giving instruction in corrective and remedial gymnastics, artistic, interpretative, folk and clog dancing and games, and fifteen lessons in swimming, including instruction in beginning, intermediate and advanced swimming.

CONFESSES FAKE HOLD-UP PLANNED

[P. & A. Photo]

Lester Brownback

[EXCLUSIVE DISPATCH]

CENTERVILLE (Kan.) Jan. 17. A fake hold-up of his own bank was the ruse used by Lester C. Brownback, cashier of the Centerville State Bank, to cover up a shortage in his accounts, according to his confession in court. He said he did it when overdrafts of a friend, which he had covered, became too great.

He led authorities to $2792 of the loot, which was estimated at from $4000 to $6000.

Miss Esther Yeeman, stenographer, who was locked with Brownback in the vault, testified in court she knew of the hold-up being planned. A letter from her to a friend in Kansas City, telling of a drinking party, put the police on her employer's trail. Brownback was sentenced to from one to five years on a charge of embezzlement.

Alaskan Setting Given to Painting of Resurrection

[BY CABLE AND ASSOCIATED PRESS]

SEWARD (Alaska) Jan. 17.—The resurrection of Christ receives an Alaskan setting in a painting by Jan Van Empel, on the reredos of St. Peter's Protestant Episcopal Church here. The painting was done at the request of Bishop Peter T. Rowe of the Alaska diocese, who met Van Empel when the latter was touring the Northland in search of inspiration.

The upper portion of the work shows the figure of the risen Christ surrounded by ministering angels. Views of the mountains and of the waters of Resurrection Bay, on which Seward is situated, form the horizon. In the lower foreground on either side of the opened tomb are grouped representative characters of Alaska's population.

"Alaska is full of inspiration for the painter," declared Van Empel. "The country is rough and harsh, the characters rugged. It is Nature in a frowning mood."

Nippon Painter Finishes Scroll of Great Scenes

[BY CABLE AND ASSOCIATED PRESS]

TOKIO, Jan. 17.—The Japanese painter, Gasei Takatori, who has been reproducing on a scroll the historic scene of the great accession ceremonies of the present Emperor, has finished his work after ten years. The scroll is thirty feet long and more than 1000 human figures are painted on it. The scroll will be presented to the Emperor and Empress.

BUSINESS MEN OFTEN EMPLOY PSYCHOLOGY

PROFESSOR SAYS PERSONS MAKE USE OF SCIENCE WITHOUT REALIZING IT

[BY A. P. NIGHT WIRE]

EVANSTON (Ill.) Jan. 17.—Although psychology has been defined "as a word with four syllables which a person uses whenever he doesn't know what else to say," Prof. A. R. Gilliland of Northwestern University asserts it is about "as easy to shake as one's shadow."

Successful business men, he says, are keen phychologists, often without being aware of it. The minister who preaches, the lawyer when he gives legal advice and the doctor when he prescribes what to do, are using psychology.

Prof. Gilliland, who is a noted psychologist, in discussing phychology and its application in business explains that so far as the science is concerned man must be treated as a machine—but a very complicated one.

"We have learned how to build efficient machines but we have failed to adapt these machines to the individuals who are to use them," he declares. "We know that individuals differ but few of us realize how much they differ.

"By intelligence or mental alertness tests of fifteen to thirty minutes, it is possible to select those who are best fitted for executive, administrative and other positions requiring keen insight and thinking."

RUTH LEADING GIRLS' NAME FOR SIMMONS

[EXCLUSIVE DISPATCH]

BOSTON, Jan. 17.—"Mary Is a Grand Old Name," once wrote George M. Cohan. But at Simmons College there are but fifty-one Marys out of a total enrollment of 1331 girls. Ruth, Dorothy, Elisabeth and Margaret all have outdistanced the "grand old name." Ruth is the name of sixty-nine of the Simmons girls, and Dorothy runs a close second, with a total of sixty-four.

There are sixty-one Margarets, sixty Helens, fifty-nine Elizabeths and a generous scattering of Evelyns, Gertrudes, Marjorys, Mildreds, Marians, Ediths, Dorises and Annas.

BEHAVIOR STUDY TO BE LAUNCHED

First Institute of Kind in World Proposed

Aim to Solve Mysteries of Human Conduct

Crime and Delinquency of Juveniles Subjects

[EXCLUSIVE DISPATCH]

CHICAGO, Jan. 17. — A behavior research institute, the first of its kind in the world, is to be established in Chicago by a group of physicians, university professors, attorneys, business men and social workers.

The sum of $375,000 of which more than $100,000 has been subscribed will be raised to carry out a five-year program of researches into the mysteries of human conduct.

Dr. Adolph Meyer, professor of psychiatry at Johns Hopkins University, and chief psychiatrist at Johns Hopkins Hospital, will come from Baltimore to advise the committee and to suggest possibilities of the project. William Allen Nelson of Smith College, Dean John H. Wigmore of Northwestern University law school and Isaac E. Abt, professor of pediatrics at Northwestern, are among the speakers. Dr. Ludwig Hektoen, professor of pathology at the University of Chicago, will preside over the preliminary meetings.

What scientific study can contribute to the solution of problems of human behavior, especially such departures from normal conduct as juvenile delinquency and crime, will be discussed by the experts.

"This institute," said Joseph Halle Schaffner, secretary of the committee," in its contributions to advancement of knowledge in this particular field, will, perhaps, rank ultimately with the Rockefeller and Carnegie institutes. The work of the State-supported institute for juvenile research will be greatly extended by the proposed behavior research institute."

SOVIET GIRLS WEAR 'FOX-TROT' EAR PUFFS

[BY CABLE AND ASSOCIATED PRESS]

MOSCOW, Jan. 17.—"Fox-trot" ear-puffs are now being worn by smart Russian girls. Heretofore most Russian women wore their hair pulled tightly back, leaving the ears exposed. The new "fox-trots," which are made of false hair and nicely curled, are used to adorn the ears and give greater expression to the face. At bedtime, the "fox-trots" are removed and hung up on a nail just as a wig. The demand for these new hair adornments has been so great that Russian hairdressers are offering a high price for natural hair with which to make "fox-trots."

A feature of the auto show at Olympia, Australia, this winter was a single-action hood that could be raised and lowered by a child thirty-five times a minute without aid.

LADOX is woman's best douche. Get it from your druggist today.

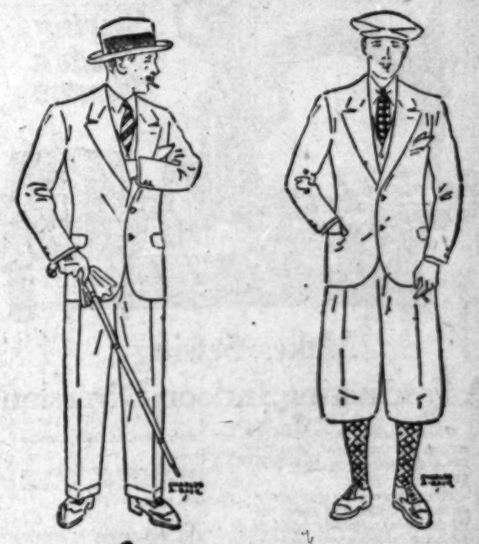

"Foresome" REG. U.S. PAT. OFFICE

FOR Business the "Foresome" suit with its long, correctly wide, trousers is *remarkably* smart and well-tailored.

FOR GOLF the "Foresome" knicker is a "Birdie"—with just the *right* fullness and *perfect* hang.

HARRIS & FRANK are Los Angeles representatives for these exceptionally smart 4-piece suits—which are *unusual* values. A wide choice of new colors and exclusive materials.

Ask to see the "FORESOME"

$40 to $60

AND MANY OTHER SMART 4-PIECE SUITS FOR YOUR SELECTION

Harris & Frank

STEIN-BLOCH SMART CLOTHES

635-39 South Hill

HILL STREET NEAR SEVENTH

I. MAGNIN & CO.

In Hollywood
6340 Hollywood Blvd.

In Los Angeles
Ambassador Hotel

In Pasadena
Maryland Hotel

The Gigolo Hat

I. Magnin & Co. present the latest versions of this new high crowned, becomingly crushed felt hat. In all colors.

$15.00

Smart Sports Frocks of Chinese Damask

Utterly new for spring 1926 . . . gay colored silks of Oriental inspiration in ultra modish two-piece costumes with scalloped edges. Exquisite frocks for resort or afternoon wear. Colors: Bronze, rose, maize, blue and white.

$55.00

TAILORING SATISFACTION

is well known to the man whose clothes are made by LEVY. There is correctness in the imported fabrics, the fit and the finish.

Personal Supervision, Mr. Sam G. Levy

Charles Levy & Son

CIVILIAN & SPORTING TAILORS
BREECHES MAKERS

Third Floor New Hellman Bank Bldg
Seventh at Spring Street

Branch Shops—Biltmore and Ambassador Hotels

Established 1859

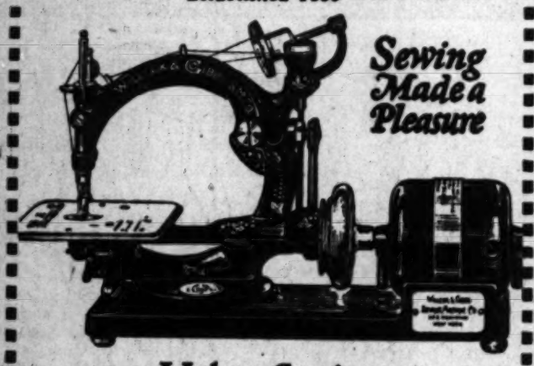

Sewing Made a Pleasure

Makes Sewing A Fascinating Indoor Diversion

There is actual enjoyment in sewing on this silent, smooth-running portable electric machine.

Simply press your foot lightly on the controller, and watch the fabric glide magically beneath the needle at any speed you wish. You can really *rest while you sew.*

This fine machine is different from all others. Has 16 original features. NO BOBBINS TO WIND, *no tension to adjust.* Makes beautiful, "correctable" seams, three times as strong as ordinary machine seams. Sews anything, anywhere, on any table. Forever silent. Mahogany-finish case. (Also console model.)

Free home trial. Free sewing lessons. Old machine in trade. Pleasant payment plan.

"The Aristocrat of Sewing Machines." Preferred in fine homes for 66 years.

FREE TRIAL COUPON
Mail Today! No Obligation!
☐ Send Willcox & Gibbs Machine for free home trial. ☐ Send full information.
T-1-18-26
Name .....
Address .....

Willcox & Gibbs Sewing Machine Co.
803 Brack Shops—827 West 7th St.
Phone TUcker 6952
Courtesy Service

A New Rental Guide
covering every section of the city and embracing all types of rentals
Appears Daily in Times Want Ads

AUCTION SALES
Los Angeles Auctioneers' Association Official Bulletin

Auction Tomorrow, 11 A. M.
CAHUENGA AVENUE FRONTAGE
EAST-FRONT LOT
2000 Blk. N. Cahuenga Ave.
3rd lot north of the corner of Bella Vista Drive and Cahuenga—about 80x160.
Right in the Path of High Class Development
A TREMENDOUS OPPORTUNITY!
Drive out Hollywood Blvd. to Cahuenga, North to Property. See Signs.

Auction Tomorrow, 2 P. M.
10-Unit Bungalow Court
522-24-26 ALTA VISTA
(1½ Blks. So. of Melrose)
Splendid Rental Location—Only 1 Blk. from Business District and Schools.

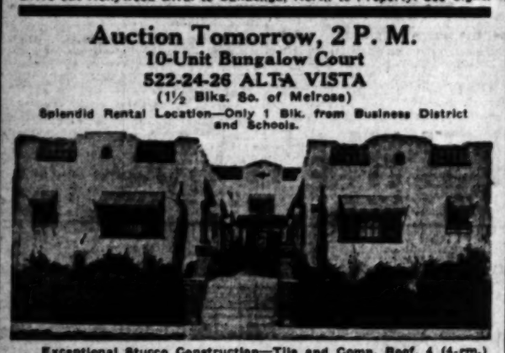

Exceptional Stucco Construction—Tile and Comp. Roof, 4 (4-rm.) and 6 (3 rm.) Units—thoroughly modern and very convenient, each with tiled baths, breakfast nooks, fireplaces, built in buffets, radiant fire and individual gas heaters.
All Apartments Rented—Present Income Now $540.00 a Month
A REAL BUY! ASSURED INCOME!
BY AUTO: Drive out Melrose to Alta Vista—3 blocks west of La Brea; south to property.
BY CAR: "R" car marked Larchmont, transfer at end of line to Melrose bus, get off at Alta Vista and walk 1½ blocks south.

C. H. O'CONNOR & SON
TR. 1061 AUCTIONEERS WA. 8174

Auction
Beautiful Furnishings
Tuesday, Jan. 19th, 10:30 a.m.-7:30 p.m.
4024 W. 7th St. Take Wilshire Bus

Space does not permit a detailed description of the beautiful furnishings to be offered, hence the following brief description. In addition to the handsome Oriental carpets and rugs, are period furnishings, beautiful pieces of imported bric-a-brac, dinnerware, paintings and many other small pieces that will charm the home. If you are furnishing a home or contemplate doing so in the near future, you will probably find the pieces you are looking for and be able to purchase them at a big saving in price.

Synopsis:

THE LIVING ROOM has an exceedingly handsome three-piece suite of tapestry; handsome carved davenport table; attractive end tables, some decorated artistically; odd rockers and chairs upholstered; luxurious Cornell chairs and stools; lovely lamps and shades; attractive secretary in Walnut, combining both beauty and utility.

THE DINING ROOM has a beautiful 10-piece suite of Huguenot Walnut, attractively designed, consisting of oblong table, buffet, china cabinet, serving table, and 6 chairs upholstered in tapestry; dinnerware, glassware, etc.

THE BREAKFAST ROOM has an attractive set—combination table and 4 Windsor chairs.

THE SUN ROOM has a beautiful chaise longue and ottoman elegantly upholstered; odd rockers and chairs; smoking stands, etc.

Furnishings purchased outright or sold on commission; furnishings for sale moved from all parts of the city.

THE BEDROOM FURNISHINGS consist of a beautiful twin bedroom suite of eight pieces in Walnut consisting of twin bow-end beds, dresser, vanity, chest of drawers, bench, night table and rocker; box springs and silk floss mattresses.

Another handsome twin bedroom suite in light Walnut, attractively designed, consisting of twin beds, vanity, dresser, chest of drawers, night table, rocker and bench; box springs and silk floss mattresses.

A very charming bedroom suite in Walnut, consisting of twin beds, vanity, dresser, chest of drawers, rocker and bench, box springs and silk floss mattresses; sewing cabinet; attractive chaise longue, etc.

MISCELLANEOUS articles include silk bedspreads, curtains and drapes, gas range and many other accessories too numerous to mention.

LUNCHEON WILL BE SERVED TO MY PATRONS AND GUESTS.

Sales will positively be held regardless of weather conditions.

Lewis S. Hart
AUCTIONEER—TR. 2981

ASSERTS PRESS KEY TO SUCCESS

Los Angeles Man Addresses Ice Cream Makers

Portland Convention Gets Trade Secret Tips

Red Grange and Hair Fad Due to Advertising

[EXCLUSIVE DISPATCH]

PORTLAND (Or.) Jan. 17.—Newspaper advertising is the great secret of business success, according to A. A. Comey, head of the Globe Ice Cream Company of Los Angeles. Comey, who is a dynamic speaker, made the chief address before a meeting of the Pacific Ice Cream Manufacturers' Association in Portland. Because of the great success he has had in the use of newspaper space, he was invited to talk upon that topic.

Success in his business is attributed by Comey to the use of display advertising backed by quality goods.

"We believe in using big, smashing copy, and it does the work," asserted Comey.

SECRET OF SUCCESS

"Newspaper publicity made Red Grange the most talked-of man in America overnight and made him worth, in less than two months' time, a vast amount of money.

"A man drives a certain make of car up Pike's Peak. Immediately that certain make of motor manufacturer is wide awake to his opportunity in newspaper advertising, and from that advertising he immediately sells hundreds of cars. The various motor manufacturers are awake to this situation and by use of newspaper space have placed the automobile foremost in the world.

"Now, then, if newspaper advertising brings such phenomenal results to other industries, there should be no question in the minds of the ice-cream manufacturers as to the great increase in sales that can be derived from an advertising campaign."

Mr. Comey advocated a united and extensive campaign by the association which he was addressing. It was taken up in its formative stages at the meeting and will probably lead to heavy advertising expenditure in Pacific Coast newspapers.

NEWSPAPER BEST

"The first and strongest publicity and advertising medium for food products is the daily newspapers," continued Mr. Comey, "for the same reason that the daily newspaper is as necessary in the home as one's meals. Through the power of suggestion it is the strongest medium to educate the entire household.

"Newspaper publicity made bobbed hair. Newspaper publicity sold furs in the summer. If you don't believe it, ask your wife. The furriers were able to promote, through newspaper advertising, summer business as well as winter business. Is this not a fitting example for the ice-cream industry?

"The lowly raisin woke up in the world when the raisin growers grasped the opportunity to use the newspapers to the extent of giving the raisin the following publicity: 'Raisins contain iron, iron makes good blood and good blood makes good health.' Therefore, newspapers caused raisins to be sold everywhere, all over the world in 5-cent packages, a triumph for paid publicity."

Manchurian War Lord Threatens Secession Move

[BY CABLE—EXCLUSIVE DISPATCH]

PEKING, Jan. 17.—Provisional Executive Tuan Chi Jui, who is retaining the position despite his expressed intention to resign today received a telegram from Chang Tso-Lin, Manchurian war lord threatening the declaration of independence of Manchuria from Peking sovereignty if the Hsu Shi Ying Cabinet shows a tendency toward what he calls "bolshevik practices."

The text of the telegram has not been given out as yet but it is indicated that it is an answer to recent rumors from Mukden that Gen. Chang Tso-Lin has already divorced Manchuria from Peking's authority.

Ford Airport Building and Planes Burned

[BY A. P. NIGHT WIRE]

DETROIT, Jan. 17.—Fire of undetermined origin destroyed the experimental building at the Ford Airport at Dearborn, a suburb, today. Four airplanes almost completed were burned. The loss is estimated at $250,000.

HUNTS, FINDS, FAILS

Two-Year Pursuer of Poster Girl Woos Self into Jail

[BY A. P. NIGHT WIRE]

NEW YORK, Jan. 17.—Two years ago Rudolph Raymondi fell in love with the picture of a girl on a Red Cross poster in Rome. He learned that the model for the poster was an American girl and he crossed the ocean to find her.

In newspapers, magazines, theaters and along the streets he looked always for the face of his dreams. Finally he saw it smiling at him from the window of a photographer's shop.

The photographer supplied the name and Raymondi called her on the telephone. Possibly because she already was married, she was deaf to his importunities. When he persisted in his endeavors, she had him arrested today. He was held for arraignment tomorrow.

START TRIP IN ROWBOAT

[EXCLUSIVE DISPATCH]

SAN ANGELO (Tex.) Jan. 17.—Setting out on the Concho River in a seventeen-foot rowboat, Voss Dale and Paul Smith have started for Galveston, Tex., on the first leg of a journey in which they expect to cover more than 300 miles by water. The men expect to visit points on the Louisiana Coast after leaving Galveston. They carried a message from Mayor Holcomb of San Angelo to the Mayor of Galveston.

Values Far Beyond the Ordinary for You Men Who Want Something Decidedly Better Than You Expected To Pay For, In These

My Personal Iron-Clad Guarantee of Complete Satisfaction Goes With Every Suit I Make

Unless I KNEW I was giving you men the greatest value in a High-Grade, Tailored-to-Measure, Two-Pants Suit that any tailor in the country ever attempted to give, I certainly would not put my signature to this message.

From long experience in the tailoring business I have learned that the surest road to success is to live up to the printed message or the personal promise to my patrons.

In the present instance, I am announcing to you men who want the fullest measure of value that any man's money has ever purchased, THAT THIS IS MY GREATEST OFFER—one that stamps the Two Pants Suits I am making for $34 as a "SUPER VALUE" event, that supersedes any offering of a like nature within the memory of my long years of experience.

Some of the finest All-Wool, Dyed in the Wool materials ever displayed in any tailoring shop in this city are here for you to select from. They represent a class and grade of fine Hard Worsteds, Cheviots, Serges, Herring Bones, Tweeds, Basket-weaves, etc., that you will find in a lot of single-pants suits selling for upwards of $50, $60 and $70.

These wonderful values are "SUPER VALUES" in every respect, and I am giving my personal Iron-Clad Guarantee of SATISFACTION with every suit I make—and this guarantee is your surety, just as it has been thousands of other men's surety, of a full measure of value that has no equal.

John Wright

2 PANTS SUITS AT $34

Unquestionably the *Greatest* and Most Sensational Offering of High Grade, Tailored-to-Measure, Two-Pants Suit Values in the History of the Merchant Tailoring Business

In making this sensational "SUPER-VALUE" offer I have gone far beyond our regular "good values."

I am giving, in these Two-Pants Suits at $34, All-Wool, Dyed-in-the-Wool materials that, in the ordinary channels of business, would sell favorably for $50, $60 and $70. The condition under which this offer was made possible was EXTRAORDINARY, otherwise I would not have been able to do it.

An exceedingly fortunate purchase of 690 bolts of high-grade materials, for cash, that brought the cost per yard down to a minimum, resulted in the giving of these values. My ability as the largest exclusive Two Pants Suits Tailor on the Pacific Coast, to buy in large quantities, is responsible for this, YOUR GREATEST TAILORED-TO-MEASURE TWO-PANTS SUIT OPPORTUNITY.

It is my greatest offer, one I may not be in a position to repeat for some time to come, and you men who want something BETTER in a fine Tailored-to-Measure TWO Pants Suit for practically HALF the price you expected to pay, should come up and make an early selection before the entire lot is sold out.

The same High Class Workmanship, the same Perfect Fit, the same IRONCLAD JOHN WRIGHT GUARANTEE goes with every one of these SUPER-VALUE TWO-PANTS SUITS.

The Newer, Greater values represent the last word in popular colorings, weaves and patterns, and you are assured of a variety to satisfy the most discriminating. Other great values are to be had at a slight advance in price. Make your selection early.

MORE GREAT VALUES—JUST ARRIVED

Here's news for men who want something in new "Early Spring" Super Value Two Pants Suits at $34.

A wonderful lot of fine Spring Woolens have just arrived, just 174 bolts, representing the first samples of the season. They were purchased at a price that warrants them being added to the ALL-YEAR DUTY super values selling at $34. Come in and buy one of them, too.

Open Daily Until 6 P. M. *Saturdays Until 10 P. M.*

JOHN WRIGHT
THE RIGHT TAILOR
Entire Second Floor
S. E. Cor. HILL and 7th Sts.
Take Elevator at 706 SO. HILL ST.

PETS of all kinds can be bought at attractive prices by consulting—TIMES WANT ADS

"EVERYTHING FOR BUYERS—BUYERS FOR EVERYTHING" TIMES WANT ADS

How Businesses Are Bought and Sold—Through "Business Chances" in TIMES WANT-ADS

MacDonald Smith Cops Texas Open Laurels

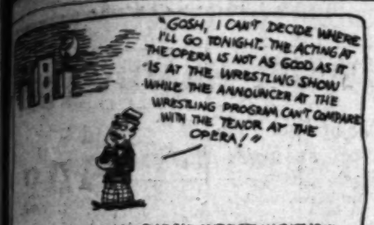

SPORTS
The Los Angeles Times

MONDAY MORNING, JANUARY 18, 1926

GRANGE AND MATES WIN SAN DIEGO GAME, 14 TO 0

...FEATS RIVAL ...T ONE STROKE

...Cruickshank Second ...Rick Tourney

...Cooper in Tie With ...Two for Third

...Putting Costs Scot Largest Purse

[BY A. P. NIGHT WIRE]

...ANTONIO (Tex.) Jan. 17. ...g of a ten-inch putt on ...green cost Bobby Cruick...shank of Chi...cago a tie for the Texas open golf championship, and the title and the prize of $1500 went to MacDonald Smith of Great Neck, L. I.

Coming from behind the last 72 holes played for the crown, Smith did par 3 on the 175-yard 18th while Cruickshank fell ...his putting and took five, ...for a total of 289 against ...

...a hard defeat for the ...Oklahoma City star, who ...rose on the national open ...ship at Inwood, N. Y., ...only to lose to Bobby ...of Atlanta. For Cruick...had a two-stroke margin ...Smith when they teed off ...seventeenth and had been ...in five style all through the ...and the final round. He ...it and six 4's on that ...up to the seventeenth. ...fell down and lost by a ...to Smith.

...for third place in the final ...with 292 were Jack ...of Houston, Harry Cooper ...winner of the Los Ange... ...last Sunday, and Abe Es... ...San Francisco.

POOR DRIVING

...as heartbreaking ...Cruickshank's slump was ...downfall of the little ...pro, for he had been ...Hagen and Cruick... ...on a good many holes ...was booked to as the next ...rivals. But his Waterloo ...the twelfth hole on the ...round. There he twice ...out of bounds and took ...on a par four hole.

...among the Texas open ...which he lost last year to ...of Elmsford, N. Y., ...margin by which he ...Smith made what he ...termed as the greatest golf

(Continued on Page 2, Column 4)

PEDLEY STARS IN POLO TILT

Assists Yellow Team in 11-7 Victory Over Purple

Perkins, Miller, Scintillate in Flashy Contest

Midwick Country Club Scene of Fast Battle

With Eric Pedley and Arthur Perkins, both nationally known players, sparkling brilliantly, the Yellow team defeated the Purple, 11 to 7, in a fast polo game played at the Midwick Country Club yesterday. Pedley, who was a substitute on the American team which played the English last year, featured with his masterful riding and scored six of the eleven points made by his team. Perkins made four, and Charles Wrightman the remaining marker.

Eric Pedley

For the beaten team, young Ted Miller and James Spaulding did excellent work. Miller, after his team got going, showed almost as much ability in scoring goals as Pedley, and knocked three of the points made by the Purple team. He cut loose with several spectacular rides, twice escorting the ball the entire length of the field to score.

The Yellow team opened fast, and in the initial period swatted three goals. Pedley contributing two of these. Both of his goals came from angle shots at top speed. The Yellow gained two more in the second period, while the Purple team, finally getting under way managed to score once.

The Purple team continued to improve, and under the brilliant work of Miller, managed to score twice in the seventh chukker, making the score at that time, 9 to 7, in favor of the Yellows. The latter team scored twice in the last frame, however, and won quite handily.

The Yellow team had the better teamwork, and Pedley's smart work enabled them to score more often than they might have otherwise. Purple seemed to possess the fastest ponies, but missed shots frequently.

Yellow.		Purple.
Charles Wrightman	1	James Spaulding
Eric Pedley	3	Ted Miller
Arthur Perkins	5	Carter-on Barker
Jack Holt	Back	Holland Paddock

Yellow ..... 3 2 1 2 1 0 2—11
Purple ..... 0 1 1 1 1 2 0—7

"SO I TOOK THE $50,000"

That's what "Red" Grange, the flaming youth of the gridiron, must be saying to his manager C. C. Pyle, right, as he jingles the gold received for playing in Saturday's game at the Coliseum. Now if San Francisco will only turn out a real crowd maybe the Granges will struggle through the cold mid-western winter somehow.

"RED" RECEIVES LARGEST PURSE

Grange's Share of Saturday's Game is $50,000

Halbriter Estimates Crowd at 70,000 Fans

George Wilson on Way North for Clash There

BY BRAVEN DYER

The price of ice may be more or less stable, but the revenue derived from touchdowns is growing amazingly. Ask Harold (Red) Grange. He knows. For his efforts in the Coliseum Saturday afternoon, the Wheaton wizard will receive something like $50,000, this sum constituting his largest purse since taking to the professional sport. The crowd, as estimated by Promoter P. H. (Puss) Halbriter, numbered between 70,000 and 75,000 persons, the largest assemblage ever to view a professional game in the United States. Although figures at the time credited New York with a turnout of close to 70,000 fans for Grange's appearance there, the crowd was officially estimated at 61,000, so the palm for turning out the greatest gathering for a professional grid game goes to Los Angeles.

Here's how the money is is to be split:

Estimated receipts: $135,000.

Thirty-five per cent of first $100,000 to Grange, plus 40 per cent of additional $35,000. Total: $49,000.

Twenty-five per cent of first $100,000 to charity, this amount to be divided between five local newspapers, each publication designating the particular institution to which its 5 per cent is to go.

Out of the remainder, Halbriter pays for the rental of the Coliseum, pays the expenses of putting the game on, pays George Wilson $5000, pays his twenty-eight players an average of $200 per man, pays his coaches and then pockets whatever there is left—which he will be entitled to.

Grange doesn't actually get the entire $50,000. From this amount the Bear players must be paid their salaries, but stipend of each athlete is in no way commensurate with that received by Grange. The sum can't run over $10,000, which gives the famous Red-head a net gain of approximately $40,000.

(Continued on Page 2, Column 6)

"RED" MAKES TOUCHDOWN NEAR CLOSE OF CONTEST

Former U.S.C. Stars Give Bears Battle in Scrap Featured by Much-Shortened Quarters

By a "Times" Staff Correspondent

SAN DIEGO, Jan. 17.—Some one to render a dirge was all that was lacking to make a perfect funeral of the Red Grange football game at the high school stadium here today where the Chicago Bears, headed by football's leading man put on a show at so much per minute, defeating the California All-Stars during the performance by a 14-to-0 score in four much shortened quarters.

Red Grange made a touchdown late in the last quarter, but outside of this his notable effort of football was the run he made from the field to dressing room, Walquist running interference for him. Promoter George Cline had about 10,000 fans present.

GEO CLINE

Considering the game as not worth too much of Grange's wares, Manager C. C. Pyle had evidently arranged to have the quarters shortened for the first period was of twelve minutes' duration and the second but ten minutes, according to one of the group at the Bears' bench who spoke out of turn before Pyle could state that the quarters were fifteen minutes of duration. This after officials referred the questioner to Pyle. After the break by the obliging player, Pyle explained that his men were complaining of the shortened time, but the attitude of the men on the field belied the statement, for they were in most cases half-hearted in their efforts.

Little Joe Sternaman was again an outstanding player on the field, as he was the day before in Los Angeles, but his many passes were not as successful as against the Tigers.

Grange carried the ball twelve times from scrimmage during the half-hour that he was on the field. He did not play at all in the third quarter. He made 58 yards from scrimmage and lost 5 yards to net 53 yards from scrimmage during the game. He totaled 7 yards in running back punts and added 9 more by snagging Sternaman's pass, giving credit of 69 yards delivered for cash received.

The first Bear touchdown

(Continued on Page 2, Column 1)

Suzanne and Helen Enjoy Social Chat

[BY CABLE AND ASSOCIATED PRESS]

CANNES (France) Jan. 17.—Helen Wills, queen of American tennis, and Suzanne Lenglen, France's champion, met today under the sunny skies of the Rivera, not as rivals, but just as two girls interested in the game. They had a most friendly chat as they watched the players at Frank Gould's club.

Helen Wills

Mlle. Suzanne has returned to her home in Nice with nothing but praise for the girl who is considered her most formidable rival for world laurels.

The American girl treated the tennis players to a surprise when, after watching a few sets and taking a stroll through the town and along the shore of the blue Mediterranean, she announced, contrary to all expectations, that she would take part in the Metropole Hotel tournament this week, but would enter for the singles only.

Mlle. Lenglen is not entered for the singles in the Metropole tourney, although she will play in the women's and mixed doubles. So the long-awaited meeting between the French and American champions is deferred. It is possible, however, that Suzanne will play in the singles at the Nice tourney on February 8 and as Miss Wills plans to play there also, it is there that the first decision between them is most likely.

MERCURY SOCCERITES RETAIN LEAD BY NOSING OUT VIKES

By disposing of the Vikings, 3 to 2, in a fast-played and keenly contested soccer game at Loyola Field yesterday afternoon, the Mercuries were able to retain their scant lead of one point in the city loop. Hollywood Athletic Club, who won from the Thistles, 4 to 1, in the preliminary, are still on the heels of the leaders. The games drew a big crowd and the fans were rewarded by much clever and exciting football.

The Mercuries had a measure of luck in annexing both points. A division of the points would have been a fairer return of the game based on the run of the play. In defeat the Norsemen showed themselves a great team, and a worthy opponent. Although they lost two valuable points they may still be considered a strong factor in deciding the league championship.

The Vikings opened the scoring within one minute from the kick-off Cleve beating Milford with a well-placed goal. The count coming so early in the game seemed to have the effect of putting both teams on their toes and the exchanges were fast, but with neither side being able to get and hold the offensive. One or the other would dominate the play for short periods at a time, and the result was that the play moved quickly from end to end of the field.

Downie put heart into the Club when he netted only a cross from Lakey Thompson. The latter made a great play recovering the ball from near the goal line, and hooked it back across goal mouth into play. The cross caught Mortensen and Wathne by surprise, and Downie wasted no time in slipping the leather into the net.

Taylor retaliated a few minutes later with a goal, again putting the Vikings in the lead.

The second started out as did the first, with both teams setting a fast pace, but both goals were held intact until Bobby Robertson put the Club on even terms after fifteen minutes of play. Robertson received the cross from Hurley to net.

Five minutes from time Lakey Thompson gave the Club the two points when he bulged the net from a scramble near the goal.

Hollywood A. C. scored all of their goals in the first half, the scorers being Parkinson two, Stewart one and Teed one. At least two of the goals might have been saved by the Thistle custodian. The Wasps got their goal toward the end of the second half, when Sheperd beat Nurray with an easy shot.

CALIFORNIA AGGIES WIN

[BY A. P. NIGHT WIRE]

SACRAMENTO, Jan. 17.—The California Aggies defeated Chico State Teachers' College here last night, 24 to 4, in a fast basketball game. The Aggies got away to a fast start and led at half time, 10 to 0. Bath starred for the locals, getting 14 points.

DR. CLARK TIES RECORD

Equals Mark for Mile and Eighth at Tia Juana; Buck Pond Also in Limelight

[EXCLUSIVE DISPATCH]

TIA JUANA RACE TRACK, Jan. 17.—Dr. Clark, with Jockey Willie Munden in the saddle, equaled the track record for a mile and an eighth here today when he beat out Not Enough in the Monfold claiming handicap, the feature race of the card. Rock Shell was third. The time was 1:51 4-5.

Dr. Clark, bearing the colors of Baron Long, San Diego turfman, proved much the best of the lot and came back strong after being blocked twice, to catch Not Enough near the end. Rock Shell was well up but raced wide in the stretch. Lizette and Faddist quit badly.

Another track record was equaled in the eighth race, a four and one-half furlong sprint for three-year-olds and up, when Buck Pond stepped off the distance in 0:53 1-5. Buck Pond was away in front at the barrier and held the lead all the way. Riviera finished strongly but was a neck back of the leader at the end. Dell Evans ran well and took the show, with no difficulty.

Results:

First race, four and one-half furlongs—Harrigan's Hair (Whitacre) won, Lady Tipton (Pendergrass) second, Wild Thoughts (Cross) third. Time, 0:56.

Second race, six furlongs—Marse John (Sann) won, Stamp (Baker) second, Golden Bud (Buck) third. Time, 1:13 3-5.

Third race, one mile—Jay Roberts (Buck) won, Chilliwack (Smith) second, Zing (Wallis) third. Time, 1:41 4-5.

Fourth race, mile and one-quarter—Ballin L. (Schaefer) won, Louis A. (Wallis) second, Pixel Puller (Sylvia) third. Time, 2:07.

Fifth race, six furlongs—Tullhasin (Mundon) won, El Rohlo (West) second, Good Times (Edwards) third. Time, 1:14 4-5.

Sixth race, mile and one-eighth—Dr. Clark (Munden) won, Not Enough (Baker) second, Rock Shell (Sylvia) third. Time, 1:51 4-5.

Seventh race, clubhouse course—Darius (Wallis) won, Lola Montez (Jones) second, Class Rochester (Whitacre) third. Time, 1:38 3-5.

Eighth race, four and one-half furlongs—Buck Pond (Wallis) won, Riviera (Laidler) second, Dell Evans (Baker) third. Time, 0:53 1-5.

GOLDETRAP ANNEXES PHOENIX AUTO RACE

[BY A. P. NIGHT WIRE]

PHOENIX, Jan. 17.—Charles Goldetrap of Phoenix won the fifty-mile automobile race here today, setting a new local track record for Arizona drivers. His time was 40m. 42 2-5s. Jimmy Thomas of Phoenix was second and F. Miller of Winslow, Ariz., third.

James Randolph, former track record holder for Arizona drivers and favorite to win today, was forced out when his front wheel threw a tire on a turn.

RICKARD RERANKS BOXERS

Some of Tex's Selections Surprising; Kansas is Ranked Third; Rosenberg Fourth in Bantams

[EXCLUSIVE DISPATCH]

NEW YORK, Jan. 17.—Tex Rickard's ranking of the first fifteen boxers in the nine recognized divisions, as announced here tonight in the Ring, a publication devoted to boxing, caused quite a bit of comment among pugilistic circles here. Some of Rickard's conclusions are somewhat surprising, but in most cases he has ranked the champion as No. 1.

The exceptions are in the lightweight and bantamweight classes, where he lowers the recognized title-holders to third and fourth places, respectively.

Rocky Kansas, who is regarded as the holder of the throne left vacant by Benny Leonard's retirement, is ranked third in the 135-pound class. Kansas won his claim to the title by beating Jimmy Goodrick, winner of the New York Boxing Commission's tournament which was staged to find a successor to Leonard's laurels.

Sammy Mandell, the Rockford Flash, is ranked at the top of the lightweight list by Rickard. This seems fair enough for Mandell is one of the cleverest lads in the game. Sid Terris, the East Side Will o' Wisp is awarded second honors by the well-known owner of the Madison Square Garden.

EUROPEAN CHALLENGES LIE AT FEET OF AMERICAN ATHLETES

[BY A. P. NIGHT WIRE]

[BY A. P. DAY WIRE]

NEW YORK, Jan. 17.—Europe's challenge to tests of individual supremacy in almost every phase of winter sport lies at the feet of American champions tonight, with honors even in the preliminary 1926 brushes of a broad international program.

More than a score of athletic kings from the two continents stand at the gates of the arena awaiting the call of Titanic struggles. The ice rinks, the tennis courts, the ring, the golf links, the billiard table, the running track and the mat hold prospect of at least twelve outstanding duals.

Skating: Clas Thunberg, Finland, vs. Joe Moore, America.

Tennis: Helen Wills, America, vs. Suzanne Lengien, France. Jean Borota or Rene La Coste, France, vs. William Tilden, America.

Wrestling: Ivan Poddubny, Russia, vs. Joe Stecher, America.

Walking: G. R. Goodwin, England, vs. Willie Plant, America.

Golf: Arnaud Massy or Archie Compston, Europe, vs. Jim Barnes or Walter Hagen, American.

Boxing: Paolina, Spanish heavyweight, vs. Harry Wills or Gene Tunney, America; Georges Carpentier, France, vs. Mike McTigue, America; Tommy Milligan, English welterweight, vs. Mickey Walker, America.

Billiards: Eric Hagenlacher, Germany, vs. Jake Schaefer, America.

Track: Hubert Houben, Germany, vs. Loren Murchison, Chet Bowman, Dehart, Hubbard, Charley Paddock, America; Adrain Paulen, Holland, vs. Alan Helffrich, America.

...ARRIVED
...34.
...les of the season. They were ...$34. Come in and buy one of
...Saturdays Until 10 P. M.
...HT
...R
...oor
...06 SO. HILL ST.
...ses Are Bought and Sold
...ss Chances" in TIMES WANT-ADS.

...inary for ...mething ...You ...n These
...NTS ...TS
...Most Sen... ...Tailored-to- ...the History ...siness
...ur regular "good values." ...terials that, in the ordin... ...n under which this offer ...le to do it.
...ash, that brought the cost ...he largest exclusive Two- ...for this, YOUR GREAT...
...o come, and you men who ...ically HALF the price you ...t is sold out.
...CLAD JOHN WRIGHT ...TS.
...es and patterns, and you ...e to be had at a slight ad...

Your Best Buy

Dress your feet in style at lower cost. Put on a pair of smart looking Florsheims today at this sale price.

The FLORSHEIM SHOE at $8.85

Florsheim Shoe Stores
Alexandria Hotel Bld.
Orpheum Theatre Bld.
Lankershim Hotel Bld.
...at Fifth St.
...Broadway
...Broadway
...East Colorado St. in Pasadena.

Semi-Annual CLEARANCE SALE

Entire Stock of Men's and Young Men's SUITS and O'COATS

Your choice from our well selected stock of newest creations in styles and materials. Hand tailored by well-known makers.

All values to $40 cut to $33
All values to $50 cut to $39
All values to $60 cut to $47

Hirsh-Wickwire
Adler-Rochester
makes included.

JEPSONS'
742 So. Broadway
[Next to Morosco Theatre]

Capt. John McEwan, New Oregon Football Mentor, Makes Hit on Campus at Eug

GRID COACH IS POPULAR CHAP

Genial Disposition and Fine Personality Attract

Doesn't Promise a Winner for First Year

But Three Regulars Lost to Northwest Team

[EXCLUSIVE DISPATCH]

PORTLAND (Ore.) Jan. 17.—The University of Oregon is pleased with its new football coach, Capt. John J. McEwan, late coach of the United States Military Academy at West Point. Capt. McEwan arrived on the Eugene campus a few days ago and immediately created a favorable impression. He is a big, broad-shouldered fellow with a genial disposition and a personality that instils confidence.

McEwan is not promising Oregon a winner this year. He does hope to make a showing the following year, but he is fully aware of the difficulty of changing a football system at a school and expecting results too promptly.

"We will have a rather long spring practice season this year," remarked McEwan. "I have a new style to instil at Oregon and I expect it will require some time to put it across. The army style, which I shall attempt to teach at Oregon, is a combination of the Harvard and Notre Dame styles intermingled with plays and formations by the West Point coaches."

WAS SURPRISED

While he doesn't expect too much this year, Capt. McEwan has been agreeably surprised at the material he will have available. Only three regulars have dropped out, but they were among the team's mainstays—Bob Mautz, captain and end; Gene Shields, guard, and Louie Anderson, whose accurate passes in the Washington game contributed greatly to Oregon's fine showing. There are ten regulars held over and there is an unusually promising squad of freshmen. The situation as to material is much better than McEwan had expected.

As a matter of fact the new coach had only a rough outline of conditions at Oregon when he agreed to come. Oregon had been looking about for a coach and was about to settle upon one of the names brought back to Eugene by Virgil Earl, director of athletics, after a trip East. Just at this time a wire was received from Henry Knox Elder, Los Angeles attorney who was a classmate of McEwan at West Point. Elder said that he believed that McEwan was available if Oregon wanted a high-class coach. Jack Benefiel, Oregon manager, was in the East at that time lining up a contestant for the Pasadena game. Benefiel had one conference with McEwan and they made a tentative agreement on terms. This was formally approved at Oregon after the army coach had started to Porto Rico on an assignment in the service. He accepted by wireless, resigned from the Army and returned on the same boat that took him there.

GRANGE WINS IN SAN DIEGO

(Continued from First Page)

came in the first quarter when Knop went over from the 7-yard line after the ball had been advanced from the 42-yard line to the 7-yard line by means of a pass by Joe Sternaman to Goebel. Goebel's No. 44 jersey is coming to be a marked distinction, as is Grange's 77.

Grange made the other touchdown in the last quarter, when in two plays he carried the ball 9 yards after it had been advanced to that point by means of an intercepted pass by Knop, who put the ball in the Bears' possession on the 23-yard line. Sternaman passed to Goebel for a 14-yard gain. Then Grange did his stuff.

The Bears made eleven first downs for six for the Cline team. Penalties were few, but one should have been inflicted and was not when Goebel straight-armed an opponent to intercept a pass and run for a 15-yard gain.

A large number of the men who opposed the Bears at the Los Angeles Coliseum faced the grid ghost here. Roy "Ironsides" Baker was present in all the glory of his black eye, received yesterday, but he was considerably slower. He was in the game for about one more minute than Grange and made 30 yards from scrimmage, his best run coming early in the tilt when he circled left end for a 15-yard gain. He made another 10-yard run late in the fourth quarter and threw innumerable passes as his team made a desperate effort to score, but all of them were incomplete. He lost 8 yards and earned 2 yards in running back a punt.

The passing game was shown in its most spectacular form by Archie Hawkins when he came in at the start of the second half and at intervals opened up with a series of long passes from 20 up to 40 yards in length of throw. The Californians missed a touchdown when he hurled the ball from his own 45-yard line to the end of the field where Phythian at end, and former U.S.C. player, missed the ball by two yards when he slowed down. Hawkins threw a 50-yard pass to George Hobbs, a former Nevada end and captain, who caught the ball and ran 10 yards, going out of bounds. He not only went out of bounds but was out himself for two minutes when he came back in the game. Then Hawkins passed into the end zone and the advantage was lost. The Blue and Gold team often had the ball in the Bear territory, sometimes deep but never at a point where they should have scored.

A bit of excitement at the first noise of the game came during the rest period at the half when a number of men distributing balloons advertising Richfield gasoline were mobbed and had their balloons taken from them. They were the noisy kind and the fans were soon busy furnishing a substitute for the usual band ceremony at the half.

Three thousand general admission tickets furnished a route to reduced rates on the reserved seats when at the starting kick-off the occupants of the seats moved to the center section.

Chicago Bears		California.
Nanny	L.E.	Starke
Healy	L.T.	Cole
Fortmann	L.G.	Minnick
Trafton (C.)	C.	Lindley
McMillan	R.G.	Hawkins
Murry	R.T.	McConnell
Grimes	R.E.	Phythian
J. Sternaman	Q.	Galloway
Grange	L.H.	Earle
Walquist	R.H.	Baker
Knop	F.	Dolley

SCORE BY QUARTERS

Chicago Bears	7	0	0	7	—14
Californians	0	0	0	0	— 0

Bears scoring—Touchdowns, Knop, Grange. Extra points, J. Sternaman.

Substitutions—Bears: Britton for Grange, Mullen for Walquist, McElwaine for Knop, Hales for Goebel, Scott for Murry, Crawford for Trafton, Ryman for Healy, Grange for Mullen, Knop for Britton, Walquist, for McElwaine.

Californians—LeFevers for Galloway, Hawkins for Baker, Baker for LeFevers, Hood for Phythian.

Officials—Referee, Jack Wells; umpire, Cook; head linesman, Dyerille; field judge, Oliver.

P. E. SQUAD VICTORIOUS

The Pacific Electric nine won from the California Petroleum team in a triple A game yesterday at Thenard.

PACIFIC ELECTRIC	AB	R	H	O	A
Beasly, rf	4	0	1	1	0
Healy, 2b	3	2	2	1	4
Goode, ss	5	1	3	4	3
Koehler, c	4	0	0	6	0
Rosette, 3b	4	0	0	0	2
Gomez, cf	4	0	1	1	0
Sohrs'n, lb	4	0	0	12	0
Gentry, lf	4	0	1	2	0
Moody, p	4	1	1	0	0
Totals	36	4	9	27	9

CAL. PETROLEUM	AB	R	H	O	A
Romero, ss	4	0	0	1	3
Miller, 2b	4	0	0	1	3
Gillespie, cf	4	0	2	2	1
Smith, lb	4	0	0	13	0
Stout, c	4	0	0	7	4
Holly, 3b	3	0	0	0	4
Hesse, lf	3	0	1	2	0
Turner, rf	3	0	0	1	0
Wilkins, p	1	0	0	0	0
Totals	31	1	3	27	10

Pacific Electric	2	0	0	1	1	2	1	0	2—9
Base hits	2	0	0	1	1	2	1	0	1—8
California Petroleum	0	0	0	0	0	1	0	0	0—1
Base hits	0	0	0	1	1	1	0	0	0—3

KANT SCORES WIN

The Kant Score Pistons walloped the Sunland team yesterday in a one-sided ball game by a score of 15 to 1. Morgan fanned eight batters during his five-inning stay on the mound for the winners, while Johnson, who finished the game, struck out four.

Headliners of Tonight's Mat Show

PESEK, SAMPSON TANGLE

Rival Heavies Clash Tonight in Feature Bout of Olympic Grappling Card

A good big man and a good little man will wrestle it out tonight at the Olympic Auditorium in Lou Daro's main event when Jack Sampson, the good big man, will meet John Pesek, the good little man, and the betting and the dope favor the little man to win.

Under ordinary circumstances it would be hard to get wise men in sport to chunk in their money on the little man, but Pesek has been so impressive in his mat work for several years, and has built up such a magnificent record against all the great heavyweights of the present generation that it is not in the books for him to be a short-ender against anyone.

Sampson, however, has just as impressive a record among his countrymen an dallen grapplers who have invaded Canada. He holds the undisputed Canadian title, and in his American career has defeated many of the toughest matmen the game has produced. His ability is so well recognized that he has found it impossible to get matches with the higher-ups of the profession and, in fact, asserts that it was only because a substitution became necessary that Pesek consented to meet him.

Two years ago Pesek and Sampson met in Buffalo, N. Y. After nearly three hours of the toughest kind of work, Pesek was awarded the verdict. Even now the Nebraska "Tiger" admits that the hardest bout of his career was against the Canadian.

Underneath his main event Promoter Lou Daro has built up an all-star supporting card that promises action from the opening gun. In the semifinal George Kotsonaros and Jack Roller will fight it out in a one-fall, one-hour match for the right to meet Jim Londos at an early date here. Both men are fit and eager to get the shot at the popular Greek "giant-killer" and the financial benefits that will accrue thereby.

OLYMPIC WRESTLING CARD

John Pesek vs. Jack Sampson, two falls, two-hour limit.

George Kotsonaros vs. Jack Roller, one fall, one-hour limit.

Reginald Siki vs. Setuzo Ota, two ten-minute rounds, jiu-jitsu.

Paul Wilkins vs. Chris Michaels, one fall, thirty-minute limit.

GLENDORA, ARCADIA TIE

Glendora and Arcadia battled furiously for nine innings yesterday with rallies and counter-rallies ending a glorious contest in a 5-to-5 tie. Glendora scored seven runs in the third inning after Arcadia had opened with 3, only to have their rivals smash out 5 in the sixth. Score:

GLENDORA	AB	R	H	O	A
Orsolini, cf	3	1	1	1	0
Lange, 2b	4	0	0	2	3
Sorey, rf	4	1	1	1	0
Burke, lf	4	0	1	3	0
Wiant, ss	4	0	0	1	4
Strad'r, lb	4	0	0	11	0
Walters, 3b	4	0	0	2	2
Leahe, c	4	0	0	5	0
Brown, p	3	1	1	0	1
Seaman, cf	0	0	0	1	0
Campbell, x	1	0	0	0	0
Queen, xx	0	0	0	0	0
Totals	39	3	4	27	10

ARCADIA	AB	R	H	O	A
Maloney, ss	4	0	1	0	3
Reiter, cf	3	1	1	3	0
Hopper, 1b	3	1	1	11	0
Kendl, lf	4	0	0	2	0
Wertl, c,rf	4	1	1	5	0
Rotar, 3b	4	0	0	1	2
Ayers, 2b	4	0	0	2	3
Hall, c	1	0	0	3	0
Hanson, p	3	1	1	0	1
Bench, p	0	1	1	0	0
Totals	35	5	6	27	9

x—Batted for Leahe in 7th.
xx—Batted for Brown in 7th.

SCORE BY INNINGS

Glendora	0	0	0	3	0	0	0	0	0—3
Base hits	0	0	0	4	0	0	0	0	0—4
Arcadia	0	0	0	0	0	5	0	0	0—5
Base hits	0	0	0	0	0	5	0	0	1—6

SMITH WINNER OF TEXAS OPEN

(Continued from First Page)

shot he ever achieved in all his long career. This was on the 360-yard sixteenth hole of the first round. Smith had driven about 260 yards down the fairway, slightly to the left, a few feet from a tree. It was 160 yards to the elevated green across a stream and traps. He sent the ball up with a pull-back stroke intended to drop it dead and it landed on the green, rolled a few inches and stopped four feet from the cup. He holed out for a birdie 3.

RAIN HANDICAP

The winner, as well as the ninety other players, had some difficulty with the Brackenridge municipal links due to the heavy rain of yesterday, despite today's warm sun, and none averaged par for the 36 holes. While the soft green made iron and mashie shots easier, the sanded greens were deceptive and in some fairways on the in-nine, the ground was muddy.

Smith, who had two 69's in the first round Friday, had 73 and 77 today. His card follows:

Morning round—

Par out	4	5	4	3	4	4	4	4	5—37
Smith out	4	5	4	3	4	4	4	4	5—37
Par in	4	4	3	5	4	4	4	4	5—37
Smith in	4	4	4	4	4	4	4	4	5—36—73

Afternoon round—

Par out	4	5	4	3	4	4	4	4	5—37
Smith out	4	5	4	3	4	4	4	4	5—37
Par in	4	4	3	5	4	4	4	4	5—37
Smith in	4	4	4	4	4	4	4	4	5—36—73

Cruickshank, by playing second, drew $200 prize money, and Burke, Cooper and Hagenes $100 each.

The leaders and their scores follow:

MacDonald Smith, Great Neck, L. I., 138, 73, 77, 215; Bobby Cruickshank, Chicago, Ill., 74, 74, 289; Jack Burke, Houston, 141, 74, 74, 289; Harry Cooper, Dallas, 142, 73, 74, 289; Abe Espinosa, San Francisco, 142, 73, 78, 293; Willie Hunter, Los Angeles, 144, 74, 71, 289; Harold Long, Galesburg, Ill., 144, 79, 72, 295; Bill Creavey, New York, 144, 74, 71, 289; John Golden, Paterson, N. J., 140, 75, 77, 292; Al Espinosa, Chicago, 147, 73, 74, 294; William Lough, Philadelphia, 145, 74, 78, 297; W. W. Crowder, Lawrence, Kas., 147, 77, 74, 298; George Burdon, Cincinnati, 143, 78, 81, 299; John Rogers, Pittsburgh, 147, 75, 74, 296; George Aulbach, Houston, 150, 73, 74, 298.

GIANTS TAKE IT

One hit was enough to win a ball game at the White Sox Park yesterday, when a lusty blow in the ninth frame brought in a runner to give the Philadelphia Royal Giants an 8-to-7 verdict over the Pirrone All-Stars. The score:

ALL-STARS	AB	R	H	O	A
Murray, ss	5	1	0	2	7
Lange, 2b	5	0	1	3	3
Hawks, 1b	5	0	1	12	0
Stanglo, lf	5	0	1	1	0
Cox, cf	4	0	0	1	0
Herman, rf	4	0	0	1	0
Sawyer, 3b	4	0	0	0	2
Cook, c	4	0	0	6	0
Piercy, p	3	1	1	0	1
Nichol'n, 2b	4	1	1	1	2
Pirrone, x	1	0	0	0	0
Duncan, p	0	0	0	0	0
Totals	46	7	9	24	16

ROYAL GIANTS	AB	R	H	O	A
Hollower, cf	4	1	1	3	0
Allen, 2b	3	1	1	2	3
Carr, lb	4	0	0	12	0
Mackey, ss	4	0	0	1	3
Fuller, c	4	0	0	12	0
Hubbard, rf	4	0	0	1	0
Rogan, p	4	0	0	0	2
Dihn, lf	4	0	1	1	0
Dal'ds	4	0	0	0	0
Totals	45	8	13	36	14

One out when winning run scored.
x—Batted for Piercy in 9th.

SCORE BY INNINGS

Pirrone's All-Stars	0	0	0	0	0	0	0	7	0—7
Base hits	1	0	0	0	0	0	0	6	1—8
Royal Giants	0	0	0	0	0	0	0	7	1—8
Base hits	0	0	0	0	0	0	0	6	1—13

ROUNDING THIRD

by Hugh A. Jennings

CHAPTER 14

Chris Von Der Ahe is still remembered for his peculiarities. He owned the St. Louis club;

Charles Comiskey was his captain and manager, but Chris got a word in frequently concerning playing policies and various details. The Browns in those days had a rollicking crew, including Kid Gleason, Tip O'Neill, Arlie Latham, Curt Welch, Carruthers, Foutz, Bushong, Buckley and Comiskey. It was a team that provided more work and worries than one man could take care of, and I believe that Comiskey was often grateful for the interventions of Herr Von Der Ahe. While his advice might have actual value, still his manner of giving it provided much amusement for the players and gave them something to chuckle over, often for days.

On one occasion Von Der Ahe told that his players were doing more carousing than usual. He engaged a detective to get definite information. A few days later he called a meeting and, after the players were assembled in the clubhouse, Von Der Ahe addressed them:

"Dere's too much bummin' aroun' on dis ball glub. It has got to be gutt out. Dere is vun feller on dis glub Vot las' night had ten beers und five sandviches. I ain't mention no names, but O'Neill you bedder vatch oud."

Another time a telephone call was received in the club offices. Von Der Ahe had answered the telephone and a woman told him that she had lost her umbrella in the park the previous afternoon and asked if he would please help her find it.

"Vait a minuett," said Von Der Ahe. He walked to one corner, where recovered property was stored waiting redemption by the owners, picked out an umbrella, brought it back to the telephone instrument, held it in front of the transmitter, and yelled:

"Look it, lady. Vas dis id?"

Von Der Ahe's house caught fire one day and a neighbor called him at the ball park and told him about it. "Vaid," said Von Der Ahe. He felt in his trouser pockets, located his keys, brought them out, examined them and laughed into the telephone.

"Dot's a mishtake. I god my keys right by me. How could my house get on fire when my keys is in my pocket?" asked Von Der Ahe, and hung up the receiver.

"Crazy" Schmidt was one of the oddest characters the game has produced. He was a left-handed pitcher with Louisville and I do not remember his first name. I doubt whether I ever heard it, come to think about the matter, for no one ever called him by any name except "Crazy."

Schmidt is the only pitcher I ever heard of who pitched by a note book. When he started pitching he sought to discover the weakness of every batter in the league. He made a note of it in this little book. He carried the book on the field when he pitched and would frequently turn to it during a game to discover what to pitch the man at bat. He had a hard time trying to discover Cap Anson's weakness and he asked several players what they thought it was. One of them seriously informed Schmidt that Anson's weakness was a base on balls and Schmidt made note of it in his little book. That is where the gag first started. It has been used in reference to Lajoie, Cobb, Wagner, Speaker, Hornsby and every good hitter since Anson's day, but Anson is the first player whose weakness was reported to be a base on balls.

[Copyright, 1926, in the United States and Canada by North American Newspaper Alliance. All rights reserved.]

WATTS MERCHANTS COP

Heavy sticking by Meyers proved too much for the U.S.S. Pennsylvania and the Watts Merchants took an easy game, 15 to 5. Meyers got four out of five, including a triple with the bases loaded. Score:

WATTS MERCHANTS	AB	R	H	O	A
Dobbins, 2b	3	2	0	1	3
Monrad, rf	5	2	2	1	0
Myers, cf	5	2	4	1	0
Haskell, ss	4	1	1	2	3
Hayes, 3b	4	0	1	1	2
Wolf, lb	4	1	1	9	1
Nesser, lf	4	1	1	1	0
McFaunels, c	4	1	1	5	0
Gregory, p	3	1	0	0	0
Totals	39	15	16	27	15

U. S. S. PENN.	AB	R	H	O	A
Teck, ss	4	0	1	1	3
Bittner, 2b	4	0	1	3	3
Dickey, cf	4	0	0	1	0
Williams, lb	4	1	1	9	0
Hutman, rf	4	0	0	1	0
Jaun, 2b	4	0	0	1	3
Teck vs, 3b	4	1	1	0	1
Douglas, p	4	2	2	0	2
Totals	36	5	6	27	12

SCORE BY INNINGS

Watts Merchants	1	0	1	0	0	0	1	2	0—15
Hits	1	0	1	0	0	0	1	2	0—15
U. S. S. Penn.	0	0	0	0	0	0	0	0	5—5
Hits	0	0	0	0	0	0	0	0	5—6

COMMERCIALS COLLECT

"Smokey" Reynolds, Commercial club pitcher, signed up by Scout Ed Teck for Muskogee, looked good yesterday when he fanned ten batters to defeat the Whiting-Mead club, 5 to 3. Bert Woods, new shortstop signed by the equally new Mission club, snagged three hits in four tries. Score:

COMMERCIAL CLUB	AB	R	H	O	A
Leathers, 3b	4	0	0	1	2
Hamiller, 3b	1	0	0	0	0
Woods, ss	4	0	1	2	3
Scott, rf	4	0	0	1	0
Aase, lb	4	0	0	9	0
Carrillo, lf	4	0	0	1	0
Stewart, cf	3	1	2	0	0
Meiners, c	3	0	1	5	0
Reynolds, p	3	0	0	0	3
Kingdon, x	1	0	0	0	0
Totals	32	1	4	19	8

WHITING-MEAD	AB	R	H	O	A
Howard, cf	4	0	1	2	0
Dafoe, 2b	3	0	0	3	3
Lawson, 3b	4	0	0	1	2
Norton, c	4	0	0	5	0
Lostanau, ss	4	0	0	2	3
Gaba, lf	4	0	0	1	0
Reider, lb	3	0	0	9	0
Dolly, rf	3	0	0	1	0
Sample, p	3	0	0	0	3
Meyers, p	0	0	0	0	0
Totals	34	0	1	24	11

SCORE BY INNINGS

Whiting-Mead	0	0	0	1	0	0	0	0	0—1
Base hits	0	0	0	1	0	0	0	0	0—1
Commercial Club	1	0	0	0	0	0	0	0	0—1
Base hits	3	1	2	1	0	1	2	0	1—11

EMSCO, 4; GOODYEAR, 2

Lefty Grafton, pitching his first game for the Emscos, was the star performer in the victory of his team over the Goodyear Rubber Company nine at Downey yesterday.

GOODYEAR	AB	R	H	O	A
Courtney, rf	4	0	1	2	0
Kline, c	4	0	0	1	1
Hubbs, ss	4	0	0	2	2
McCastle, 1b	4	0	0	10	0
Douglas, cf	4	1	2	3	0
Estes, 3b	4	1	1	1	2
Calefad, 2b	4	0	1	2	3
Jenkins, lf	4	0	0	1	0
Elbe, p	3	0	0	0	2
Mosley, p	1	0	0	0	0
Totals	36	2	5	24	12

EMSCO	AB	R	H	O	A
Rodd, 3b	4	0	0	1	2
Smith, ss	4	0	0	1	3
Hill, 2b	4	0	1	2	3
Parsons, lf	4	0	0	1	0
Hatch, rf	4	0	0	1	0
Rozelle, cf	4	0	0	2	0
Marrow, 1b	3	0	0	9	0
Barry, c	3	0	0	5	0
Grafton, p	3	0	0	0	3
Totals	34	0	1	22	11

SCORE BY INNINGS

Goodyear	0	0	0	0	0	0	0	2	0—2
Base hits	0	0	0	0	0	0	0	2	0—2
Downey Emsco	0	0	0	0	0	0	0	0	4—4
Base hits	0	0	0	0	0	0	0	0	4—5

"RED" RECEIVES LARGEST PURSE

(Continued from First Page)

Manager C. C. Pyle gets his cut—how much, we don't know—and then Grange sends the remainder to his Wheaton bank.

The Bears returned late last night from San Diego and will spend today at Catalina. The party will leave either tonight or tomorrow for San Francisco where Grange and company play Saturday against another picked team headed by George Wilson.

Wilson, after a long conference with Halbriter, left last night for San Francisco. Puss wants to sign Wilson for next year. He plans to put an even better team in the field next season, start work early and make a tour of the East with Wilson and his mates, winding up with a couple of big games on the Pacific Coast. Wilson, before leaving for the north, was undecided as to his future plans. A prominent Hollywood motion-picture man is endeavoring to get Wilson's signature to a contract but it is thought that George will stick with Halbriter.

Mr. Cowan, who is promoting the professional game in San Francisco, is being laughed at heartily here. It seems that while in these parts some days ago the northern promoter signed Roy Baker, Dewey Lyle and Jack Nolan to appear against Grange in San Francisco. When he returned to the Bay City Sowen evidently decided the three men were not good enough for his team so recently wired 'em he would not need their services. And the laugh is on Cowen for Baker and Lyle played wonderful football, while Nolan's work in the line was also noteworthy.

Huston Stockton, Rabbitt Bradshaw and Bob Fitzke are to play in the backfield with Wilson at San Francisco. Stockton is a former Gonzaga star, Bradshaw shone at Nevada, while Fitzke was all-Coast halfback at Idaho two years ago. He has since been playing pro ball and went against Grange in the East a few weeks ago.

WHITE KINGS WIN

Boasting a line-up of classy Coast League performers, the White King Soaps won a 2-to-1 victory over the Shell Oils in a classy game at Long Beach yesterday. Clyde Barfoot hurled classy ball, allowing but four hits, walking two and passing one. Not a single extra base blow was registered. Bell fanned five. Score:

WHITE KINGS	AB	R	H	O	A
Dunn, cf	4	1	1	3	0
Donnelly, rf	4	0	1	1	0
Read, 2b	4	0	0	2	3
Speigel, 1b	4	0	1	13	0
Lind'n, ss	4	0	0	1	3
Brazill, 3b	4	0	1	1	1
Read, lb	4	0	0	1	0
Sandberg, c	4	0	0	5	0
Barfoot, p	3	0	0	0	3
Totals	35	1	4	27	10

SHELL OIL	AB	R	H	O	A
Brenner, cf	3	0	0	1	0
Butler, ss	3	0	0	1	3
Griffith, 2b	3	0	0	2	3
Blackburn, rf	3	0	0	1	0
Metz, 1b	3	0	0	9	0
Gardn'r, lf	3	0	0	1	0
Orr, 3b	3	0	0	1	2
Kamm, c	3	0	1	7	0
Bell, p	3	1	1	0	1
Cowan	1	0	0	0	0
Totals	30	1	2	24	9

x—Batted for Orr in 9th.

SCORE BY INNINGS

White Kings	0	0	1	0	0	0	0	0	0—1
Shell Oil	0	0	0	0	0	0	0	0	1—1

LA BARBA REAL CHAM

Fidel One of Few Title-Holders With Justified Claim to World Pugilistic Laurels

Fidel La Barba, world's flyweight champion, who meets Frankie Genaro at the Olympic Auditorium next Wednesday night in one of two or three "real" champions of today. The others are champions in name only.

Charley Rosenberg is about the fourth best bantamweight, if you care to give him that much consideration, yet he is the title-holder in his division.

"Kid" Kaplan can do no boasting as featherweight champion and Tod Morgan has not been tested against the good junior lightweights of the East. As far as "Rocky" Kansas in the lightweight division is concerned, the title is a joke.

Mickey Walker is a champion in the welterweight class, though there'll be many disputes to that. Many experts thought Dave Shade beat him that night Mickey was given a close decision last year.

Harry Greb is entitled to his honors and so is "Gene Paul" Berlenbach in the light-heavyweight ranks. Jack Dempsey has done no fighting as heavyweight champion since Adam was a youngster.

Fidel has done plenty in the hempen square to justify being placed in pugilistic history as one of the greatest flyweights of all time.

He beat Frankie Genaro for the title as conclusively as one can beat another. Genaro, a fancy boxing department. Then he knocked out Ray Pe and went to New York debut earning a de over Lew Perfetti. scored a knockout in

Perfetti was better than Genaro and rated one of the most scored a flying the first round when going backward, on the shoulder Perfetti's glove petus caused him

La Barba came right a flurry of glove submerged Perfetti. a target for every under the Marquis rules.

However, champions that he is, La in for a hot evening opens up with his fisted attack.

Like all Filipinos, not know what it means ground. He is always coming and relies on body weaving to duck

Genaro had no trouble beating George Rivers is nobody's also whipped Schwartz and Richard has just made country's

Whether you select this handsome brogue—or one of the models at $10—you'll get a true athletic shoe at Spalding's . . .

Spalding Golf Shoes are not just street shoes dressed up to look like golf.

The leather—the design—the workmanship are all the result of Spalding's thirty-six years as shoemaker to America's athletes. Come into the store today, and try on a pair. Then you'll realize the difference.

A. G. Spalding & Bros.

435 SOUTH SPRING STREET
LOS ANGELES, CAL.

New Green Mill Cafe
Phone EM 4726

POPULAR PRICES NOW PREVAILING
Cover charges week days 50c Saturdays, Sundays and Holidays $1.00

HOLLYWOOD LEGION STADIUM FRI. NITE AT 8
BOXING

ICE HOCKEY
Every Monday and Thursday
PALAIS DE GLACE
Melrose Ave., 1 blk. E. of Vermont
CULVER vs. PALAIS DE GLACE
TONIGHT
SKATING—3 Sessions Daily

BALDNESS
IS NEEDLESS

Don't wait until your hair is all gone.
We guarantee results.
E. J. KRIESIEN
Rooms 202-4
424 South Broadway

"The GREGOR $13"

Whether you select this handsome brogue—or one of the models at $10—you'll get a true athletic shoe at Spalding's . . .

Spalding Golf Shoes are not just street shoes dressed up to look like golf.

The leather—the design—the workmanship are all the result of Spalding's thirty-six years as shoemaker to America's athletes. Come into the store today, and try on a pair. Then you'll realize the difference.

A. G. Spalding & Bros.

435 SOUTH SPRING STREET
LOS ANGELES, CAL.

Special Value
ELGIN OR WALTHAM
White and Green Gold Applied. Fully Guaranteed.
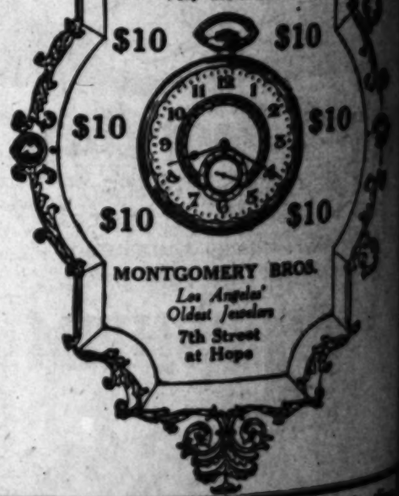

Long Beach Cops Elks' Trophy at San Pedro; Brentwood-California Clash Saturday

CAL LODGE GOLFS THIRD

*ch Meet at Brentwood
Novel Feature*

*Barbara and San Diego
Fin Team Matches*

*Breese and Mrs. R.
ter Win at Lakeside*

BY BILL WISE

A. Martin, 83; L. R. Clark, 84; E. M. Jones, 79, of Long Beach, No. 1255, won the Elks' three-man team trophy and aggregate of 250 in the annual Elks' Hard golf tourney over the San Pedro Golf and Country club yesterday.

Winning team trophy defenders, submerged Perfetti. He made it a target for every punch under the Marquis of Queensb rules.

However, champion of pions that he is, La Barba will in for a hot evening when he opens up with his customary fisted attack.

Like all Filipinos, Senclo d not know what it means to ground. He is always in coming and relies on his body weaving to duck blows.

Senclo had no trouble at beating George Rivers, but Rivers is nobody's bait. He also whipped Corporal Schwartz and Mitch Rickard back in New York has just rank. I say as country's fourth-best weight.

Morning team trophy defenders, submerged Perfetti. He made it a target for every punch under the Marquis of Queensb rules.

However, champion of pions that he is, La Barba will in for a hot evening when he opens up with his customary fisted attack.

Like all Filipinos, Senclo d not know what it means to ground. He is always in coming and relies on his body weaving to duck blows.

Senclo had no trouble at beating George Rivers, but Rivers is nobody's bait. He also whipped Corporal Schwartz and Mitch Rickard back in New York has just rank. I say as country's fourth-best weight.

A. Martin, 83; L. R. Clark, 84; E. M. Jones, 79, of Long Beach, No. 1255, won the Elks' three-man team trophy and aggregate of 250 in the annual Elks' Hard golf tourney over the San Pedro Golf and Country club yesterday.

Morning team trophy defenders, submerged Perfetti. He made it a target for every punch under the Marquis of Queensb rules.

However, champion of pions that he is, La Barba will in for a hot evening when he opens up with his customary fisted attack.

Like all Filipinos, Senclo d not know what it means to ground. He is always in coming and relies on his body weaving to duck blows.

Senclo had no trouble at beating George Rivers, but Rivers is nobody's bait. He also whipped Corporal Schwartz and Mitch Rickard back in New York has just rank. I say as country's fourth-best weight.

CULVER CLUB HOCKEY SQUAD MEETS PALAIS TEAM TONIGHT

Lloyd Cook's Culver Club hockey team will attempt to bag its second victory in the new Commercial Amateur Hockey League at the Palais de Glace tonight, when it meets Tom Casey's rink team.

Cook's sextet made such an impressive showing in the opening game of the new season against the Richfield team that it will take the ice generally accepted favorite, but Casey's newly assembled team is reputed to have speed and power sufficient to give the Culver squad plenty of trouble.

Considerable mystery has surrounded the make-up of the Palais de Glace sextet, as Casey has refused to announce his definite line-up, but it is understood that he has amalgamated a number of the outstanding players of the former league with some new men of high caliber recently arrived from Canada.

Fans have not forgotten that last year Casey organized the champion Monarchs and led them to decisive victory in the league and it is anticipated that he may spring another surprise in the new circuit.

JONES UPSETS BUTLER

Finals of Squash Tourney Won After Tough Battle at Hollywood Athletic Club

Before a large and enthusiastic crowd, Dan Jones upset the dope and won two straight games from David Butler in the finals of the Wallace McDonald squash tournament yesterday at the Hollywood Athletic Club by the score of 27-23, 21-18.

In the first game Butler had Jones, 18-6, and looked like a sure winner but, Jones came from behind and tied Butler, 18-18. Jones was hitting them low and he was killing all his shots from the back court. Butler came back and scored 2 points, followed by several handouts for each player. Jones made two more points after some spectacular rallies, making the score 20 all. Some more handouts for each man and then Butler came through with two more points. Jones made a beautiful shot from the back court that got him the serve and he ran four points before he was stopped. A minute later Jones made two more for the first game.

It was a very fast and hard game and both players were fighting all the way. Tom Gallery, national champion, was the official and Albert Kelley, scorer.

HOLMBY HILLS FOUR WINS OVER HOLLYWOOD POLOISTS

In an exciting game participated in by most of the players of the Hollywood Heights Polo Club and the Holmby Hills Polo Club, Holmby Hills emerged victor by the score of 9 to 8. Hollywood Heights followed the policy of putting their first team in for the opening periods of the game and then played their substitutes, while Holmby Hills changed from chukker to chukker. This resulted in Hollywood Heights gaining an early lead, but Holmby Hills succeeded in scoring sufficient goals during the last period to win by a narrow margin.

The line-ups:

Holmby Hills: Fess Dasey, 1; Jennings, 2; Proctor, Elson, 3; Roberts, Proctor (back.)

Hollywood Heights: Du Brock, Stoddard, 1; Barneson, Stafford, 2; Bunce, Crawford, 3; Pedley, Buck (back.)

CHAMPIONS ARE HELD BY MANUAL

Girl Net Teams Battle to Tie Score in Matches On Midwick Courts

Losing one of the players of their troupe, the Manual Arts High School tennis team, led by Miss Olive Loucks, was greatly handicapped in the series of matches played with the all-champion Midwick tennis team yesterday afternoon in Alhambra city, but the local squad managed to play the championship team to a tie at 1-1.

Miss Marjorie Midge Gladman, county singles champion and first position player for the Midwick team, was forced to drop out of the day's play because of illness, and in her place was substituted Miss Peggy James, city junior net champion, who encountered Miss Loucks in the first match of the day.

Miss James, confident of victory and playing against an inexperienced player, performed according to dope, but her terrific forehand and net play were way off form and her opponent, guessing her weakness, managed to capture the second set at 8-6, thus forcing the titleholder to a three-set contest. The final score of the match read 6-1, 6-8, 6-1.

Miss Gay Wright, the tennis professional's 12-year-old protege, was put in Miss McFarland's position of second player where the youthful player met Miss Julia Washburn, crackajack Tolley star, the latter winning the contest in straight sets at 6-3, 6-3.

The doubles contest between Miss McFarland and Miss Wright and Miss Washburn and Miss Loucks took on the appearance of a lob-sided contest before the start of the match, but after winning the first set at 6-4, the Manual team weakened to drop the second at 8-6. The leaders of the Midwick team and the local team then agreed to finish the match at a future date since the darkness prevented further play.

BRENTWOOD CLIMB

By defeating the Harry Carey Saugus Indians, 4 to 2, yesterday, the Biltmore Hotel nine climbed into a tie for first place in the Triple-A League, being knotted with the Pacific Electric nine. Hughes, the winning third hacker, snagged two hits in three trips and fielded brilliantly. Score:

BILTMORE	AB	R	H	O	A	E
Hinchman, rf	4	0	0	2	0	0
Wagner, 2b	4	0	1	2	3	0
Rowe, 2b	0	0	0	0	0	0
Falk, ss	4	0	1	2	3	0
Cooper, c	4	0	0	7	0	0
Wright, 1b	3	0	0	9	0	0
Hartford, as	3	0	0	1	2	0
Wright, c	0	0	0	0	0	0
F. Miller, lf	4	0	2	1	0	0
Totals	32	0	4	24	8	0

SAUGUS	AB	R	H	O	A	E
Hughes, rf	3	1	2	0	3	0
Allington, lf	4	0	0	2	0	0
Kinder, 3b	4	0	0	0	2	0
Hall, ss	4	0	0	1	3	0
O'Brien, cf	4	0	0	3	0	0
Allen, 1b	4	0	0	10	0	0
Carey, c	3	1	1	6	0	0
Bechant, c	0	0	0	0	0	0
Mack, p	3	0	0	0	3	0
Fiske, p	1	0	0	0	0	0
Totals	30	2	3	22	11	0

SCORE BY INNINGS

Biltmore	0	0	0	0	0	0	0	0	0
Hits	0	0	0	0	0	0	0	0	0
Saugus	0	0	0	0	0	0	0	0	0
Hits	0	0	0	0	0	0	0	0	0

HARRISON COPS AT GIRARD CLUB

Neill Harrison, big chocolate and confectionery man from Los Angeles, traveled to Girard yesterday and, playing, with Fred Barber of Desmonds, dropped a fine putt for a medal of 74 to cop low gross honors in a record field of 132 players of Vic Girard's golf club. The large field, touring the nine-hole layout, turned the enjoyable golf test into a championship exhibition for the day. Other scores were as follows: Thomas Hutton, 84; Spence Kennelly, 82; O. A. Sebastian, 84; E. C. Norris, 91; H. Williamson, 86; Dr. Gilmore Gray, 83, and Dr. Aldys Gray, 85.

WARD AND BENTLEY BRENTWOOD WINNERS

C. H. Ward won the tin whistle sweepstakes at Brentwood yesterday with 45 points; Ben was second in the Class A competition, with 40, and C. R. Maule and J. S. Gore tied for third, with 38. V. G. Hutchins copped the Class B play with 46; E. S. Hoyt, Jr., was second, 40, and A. R. Adamson, 31, third.

L. V. Bentley, 3 down in the regular Saturday match play against par event, tied with Judge Lewis R. Works; H. W. Kirby was third in the Class B division, 4 down. J. E. Webster, 3 down, led the Class B field, V. G. Hutchins was second, 2 down, and H. P. George, third, 1 down.

Two events of paramount importance are on the Brentwood golf calendar for this week, the Ad Club tourney, Thursday, and the California Club match, Saturday. Unusually fine prizes will be awarded for first and second net in both Class A and B of the Ad Club play, it was announced yesterday. There will also be three or four blind bogey prizes. Wesley Shaffer and Ted Denison of the Ad Club golf committee, have many enjoyable surprises in store for the fifty members expected to play.

More than 100 members of the Brentwood Club are expected to oppose an equal number of invading California Club golfers in an interclub team event Saturday. E. R. Hurst, president of the Culver City organization, and Judge Lewis R. Works, chief executive of Wee Willie Hunter's Santa Monica playground, conceived the idea of something entirely new in local golf circles several months ago.

The event at Brentwood Saturday, is the first of a series that may find every club in the circuit represented by scores of golfing members—and the possibility of a club league, just as successful as the present interclub meet competitions may develop.

Both Brentwood and California members are requested to register for the tee and greens carnival, Saturday. The Brentwood course is in fine condition and the day should be a very pleasurable one, and the winners will pay or maybe just eat the special club dinner that will follow the team play.

GOLF MOGULS MEET THURSDAY

The annual meeting of the executive committee of the Southern California Golf Association will be held in the University Club, 614 South Hope street, at noon, Thursday. Club officials are requested to inform Chester Lyday, S.C.G.A. secretary, 428 Boyd street, Phone BRoadway 4273, who will represent their organizations.

SANTA BARBARA TRIMS HOLLYWOOD TEAM, 11-4

C. W. Hague and Ray Palmer led their golfing Santa Barbarans to a 11-to-4 win over the visiting Hollywood Country Club representatives, at Santa Barbara yesterday.

Hague and his hard-hitting southpaw partner, one of the most popular players in local circles (book,) defeated Capt. A. Bullock-Webster, former State amateur champ and Stanley Hughes, three ways, while Homer Martin and Peter Cooper Bryce were heading Jack Kemp and Jack Chelew, 2 to 1.

D. L. Edwards and M. R. Peck won three points from Harry Blake and E. F. Stanton of Hollywood and F. L. Body and H. K. Backelder continued to swell the Santa Barbara total with a three-way win over C. A. Herbert and A. Libbey, Hollywood's immaculate Wallie Lohman and R. J. Welsh crashed through T. C. Cobbs and Dr. A. Pierce for 3 points.

McDONALD COPS AT PARKRIDGE

J. K. McDonald golfed to 63 points to win the special tin-whistle sweepstakes at Dan Gilkey's Parkridge Club Saturday. E. Bootel and W. S. Boggs tied for second, 69; E. S. Harts was third, 71, and E. D. Derris, fourth, 73.

Club events are drawing a rapidly growing entry at Parkridge and with both Hutt Martin, professional, and his equally efficient, and just as Scots brother, Ernest, to assist in instructing, Parkridge's playing members are coming along in great style.

Dan Gilkey, founder of the club, has started planning for a feature open tourney when the Big Guns are here for the Los Angeles event next year, and the golf future of the newest organization looks very bright.

BRADBURN LEADS AT FLINTRIDGE

C. E. Bradburn finished 5-up to win the match play against par event at Flintridge yesterday. W. B. Pinney, even, was second and A. W. Maine, who shot a 76 to come in 2-down, collected the third prize donated by George Kerrigan, club professional.

RECORD FIELD IN LAKESIDE FOURSOME

E. S. Browne, playing with Mrs. E. R. Dexter, celebrated his recent appointment as tourney chairman by helping medal the 93-16-77 that won first prize in the club mixed foursome tourney yesterday. Mr. and Mrs. J. F. Horan, with 87-9-78, won second low net. More than twenty teams played in the medley event.

SAN DIEGO WINS FIRST TEAM MATCH

San Diego's ten-man golf team defeated the Victoria Country Club players of Riverside, 12 to 3, in the first down-State interclub team match, at San Diego yesterday.

Complete results were as follows: First teams: N. E. Barker, Jr., and G. W. Foelschow (S. D.) 2 1-3; J. M. Read and E. K. Fleming (V.) 1-3; R. V. Bagnall and A. E. Childs (S. D.) 2; H. G. Fattee and R. D. Skelly (V.) 0; P. V. Morgan and Dempster McKee (S. D.) 2 1-2; W. C. Davidson and E. G. Dole (V.) 1-2; A. D. La Motte and D. C. Burnham (S. D.) 3; B. H. Patterson and A. T. Jergins (V.) 0; M. T. Miller and Arnold Cosgrove (S. D.) 1; R. C. Kettel and R. M. Forsythe (V.) 2.

TENNIS CLUB WILL BOAST HUGE PLUNGE

At a most enthusiastic special meeting of the Los Angeles Tennis Club, called to decide on the matter of building a swimming pool for the use of its members, the decision was unanimous to provide the improvement. The pool, which will cost approximately $12,000, will be built on the club's property, adjacent to its tennis courts at 5851 Clinton street.

Approximately 50 per cent of the cost of the pool has already been subscribed through special donations from members of the club, according to President Roy Hornidge.

DILL IS HERO

"Lefty" Dill hurled nifty ball for the Pan-Gas team yesterday and walloped the Crown City team, 13 to 2. Only twenty-five men faced him in the last eight innings. He fanned five and did not walk a man. Score:

PAN-GAS	AB	R	H	O	A
Reynolds, 2b	4	1	1	1	3
Dressel, 2b	4	1	1	1	0
Novak, rf	4	1	1	1	0
Dowling, lf	4	0	1	3	0
Doran, ss	4	0	0	3	3
Kaylor, cf	4	0	0	2	0
Filed, 1b	4	0	0	9	0
Dowling, c	4	0	0	5	0
Dill, p	4	0	0	0	3
Totals	39	13	13	27	9

CROWN CITY	AB	R	H	O	A
Jones, 2b	4	1	1	1	4
R. Norton, lf	4	0	0	2	0
T. Turner, rf	4	0	0	0	0
Dunning, 2b	4	0	0	1	3
Arbenz, 1b	4	0	0	9	0
A. Turner, ss	4	0	0	2	3
Hall, 3b	4	0	0	0	2
Kramer, cf	4	0	0	2	0
Kinney, c	4	0	0	5	0
Darling, p	4	0	0	0	2
Totals	41	2	1	22	14

SCORE BY INNINGS

Pan-Gas	1	4	0	0	3	1	0	4	13
Hits	1	2	0	0	3	1	0	4	13
Crown City	1	0	0	0	0	0	0	1	2
Hits	1	0	0	0	0	0	0	0	1

CHRISTIE STAR TO RACE IN FLORIDA

Vera Steadman will drive the Christie speedboat "Baby Mine" in the hydroplane races, to be held next month at Palm Beach, Fla., taking her second vacation this year to make the trip for this big motorboat event, which will draw fast steppers from all over the United States. Two Los Angeles boats will be sent to Florida for the events, the other being Dick Loyns's "Smiling Dan," which has shown notable form in the races this year in Southern California.

HOLLYWOOD LEGION BALL CLUB IS VICTOR

Eric Borklund, pitching for the Hollywood Post, No. 43, American Legion, twirled a no-hit, no-run game yesterday afternoon, defeating the La Siesta Modern Woodman, 10 to 0. He fanned twenty batters, it being his fifth straight no-run game. Saturday the Legion team thumped Sawtelle, 8 to 2.

WALKER-LOOS GOLF TEAM COPS MATCH

[BY A. P. NIGHT WIRE]

WINTERHAVEN (Fla.) Jan. 17. Cyril Walker, former United States golf open champion, and Eddie Loos, Lakeland professional, turned back Archie Compston and Arnaud Massy, invading British and French champions, here today at the Lake Region Club, winning, 3 up.

LOPEZ BROTHERS BEATEN

Losing their second game out of twenty-seven played to date, the Lopez Brothers Tailors were forced to bow to the Bay Citrus Company, 6 to 4, yesterday. Opportune hitting won for the victors. Score:

BAY CITIES	AB	R	H	O	A
Hubler, ss	4	0	1	1	3
Ramirez, c	3	1	1	8	1
Slavin, 1b	3	0	0	10	0
Zimmer, c	0	0	0	0	0
Ramirez, 3b	4	0	0	1	2
Aguirre, 2b	4	0	0	2	3
Garcia, rf	4	0	0	0	0
Palmeira, lf	4	0	0	1	0
Sabo, cf	4	0	0	1	0
Rubio, p	4	0	1	0	2
Totals	40	1	3	24	11

LOPEZ BROS.	AB	R	H	O	A
Hubler, ss	4	0	0	1	3
Ramirez, rf	3	1	1	1	0
Slavin, 1b	4	0	1	10	0
Zimmer, c	4	0	0	3	0
Aguirre, 2b	3	0	0	2	3
Garcia, 3b	4	0	0	1	2
Palmeira, lf	4	0	0	1	0
Sabo, cf	4	0	0	1	0
Rubio, p	4	0	0	0	4
Totals	41	4	11	27	14

SCORE BY INNINGS

Bay Cities	0	0	0	0	0	0	0	1	1
Base hits	0	0	0	0	0	0	0	3	3
Lopez Brothers	0	0	0	0	0	0	0	4	4
Base hits	0	0	0	0	0	0	0	11	11

HUDKINS FAVORED IN BOUT

Local Admirers Select Ace; Talent Will Pick Frankie Schaffer

Ace Hudkins is a cinch to be the favorite over Frankie Schaffer when the boys step in the ring at the Hollywood American Legion stadium Friday night. He will be favorite on sentiment alone as the smart guys will have a line on Schaffer and they will string with Frankie just like they did with Bud Taylor against Jimmy McLarnin.

Hudkins is a local favorite because he fights. They like his style in Los Angeles and Hollywood. Ace has gotten to the point where he practically dictates his own terms and picks his own opponents. He asked for Frankie Schaffer and he is getting him.

Ace will not be happy until he hands Schaffer a good trimming. Maybe he can and maybe he can't. Schaffer has had one fight with Ace and the Nebraska Wildcat was a tame little kitty when the bout was over.

Joe Salas, stablemate of Fidel LaBarba is fighting Joe Burns in the special spot. Salas is working his way to the top after being idle for several weeks.

ECHO PARKS TRIUMPH

The Echo Park Athletic Club won its fourth straight game when they beat the Brown Buffaloes, 12 to 10, yesterday. The game was hardfought, with plenty of heavy hitting on both sides.

Brown Buffaloes	1	0	2	1	0	0	6	0	10
Hits	0	0	2	1	0	0	6	0	9
Echo Park Athletic Club	0	0	0	0	0	0	0	12	12
Hits	0	0	0	0	0	0	0	12	12

DE MOLAYS TRIUMPH

[BY A. P. NIGHT WIRE]

SACRAMENTO, Jan. 17.—The De Molays, leaders of the Sacramento Soccer League, defeated the Caledonians, 1 to 0, in a cup tie series game here today.

CHRISTIE STAR TO RACE IN FLORIDA

Vera Steadman will drive the Christie speedboat "Baby Mine" in the hydroplane races, to be held next month at Palm Beach, Fla., taking her second vacation this year to make the trip for this big motorboat event, which will draw fast steppers from all over the United States. Two Los Angeles boats will be sent to Florida for the events, the other being Dick Loyns's "Smiling Dan," which has shown notable form in the races this year in Southern California.

HOLLYWOOD LEGION BALL CLUB IS VICTOR

Eric Borklund, pitching for the Hollywood Post, No. 43, American Legion, twirled a no-hit, no-run game yesterday afternoon, defeating the La Siesta Modern Woodman, 10 to 0. He fanned twenty batters, it being his fifth straight no-run game. Saturday the Legion team thumped Sawtelle, 8 to 2.

WALKER-LOOS GOLF TEAM COPS MATCH

[BY A. P. NIGHT WIRE]

WINTERHAVEN (Fla.) Jan. 17. Cyril Walker, former United States golf open champion, and Eddie Loos, Lakeland professional, turned back Archie Compston and Arnaud Massy, invading British and French champions, here today at the Lake Region Club, winning, 3 up.

LOPEZ BROTHERS BEATEN

Losing their second game out of twenty-seven played to date, the Lopez Brothers Tailors were forced to bow to the Bay Citrus Company, 6 to 4, yesterday. Opportune hitting won for the victors. Score:

BAY CITIES	AB	R	H	O	A
Hubler, ss	4	0	1	1	3
Ramirez, c	3	1	1	8	1
Slavin, 1b	3	0	0	10	0
Zimmer, c	0	0	0	0	0
Ramirez, 3b	4	0	0	1	2
Aguirre, 2b	4	0	0	2	3
Garcia, rf	4	0	0	0	0
Palmeira, lf	4	0	0	1	0
Sabo, cf	4	0	0	1	0
Rubio, p	4	0	1	0	2
Totals	40	1	3	24	11

LOPEZ BROS.	AB	R	H	O	A
Hubler, ss	4	0	0	1	3
Ramirez, rf	3	1	1	1	0
Slavin, 1b	4	0	1	10	0
Zimmer, c	4	0	0	3	0
Aguirre, 2b	3	0	0	2	3
Garcia, 3b	4	0	0	1	2
Palmeira, lf	4	0	0	1	0
Sabo, cf	4	0	0	1	0
Rubio, p	4	0	0	0	4
Totals	41	4	11	27	14

SCORE BY INNINGS

Bay Cities	0	0	0	0	0	0	0	1	1
Base hits	0	0	0	0	0	0	0	3	3
Lopez Brothers	0	0	0	0	0	0	0	4	4
Base hits	0	0	0	0	0	0	0	11	11

HUDKINS FAVORED IN BOUT

Local Admirers Select Ace; Talent Will Pick Frankie Schaffer

Ace Hudkins is a cinch to be the favorite over Frankie Schaffer when the boys step in the ring at the Hollywood American Legion stadium Friday night. He will be favorite on sentiment alone as the smart guys will have a line on Schaffer and they will string with Frankie just like they did with Bud Taylor against Jimmy McLarnin.

Hudkins is a local favorite because he fights. They like his style in Los Angeles and Hollywood. Ace has gotten to the point where he practically dictates his own terms and picks his own opponents. He asked for Frankie Schaffer and he is getting him.

Ace will not be happy until he hands Schaffer a good trimming. Maybe he can and maybe he can't. Schaffer has had one fight with Ace and the Nebraska Wildcat was a tame little kitty when the bout was over.

Joe Salas, stablemate of Fidel LaBarba is fighting Joe Burns in the special spot. Salas is working his way to the top after being idle for several weeks.

ECHO PARKS TRIUMPH

The Echo Park Athletic Club won its fourth straight game when they beat the Brown Buffaloes, 12 to 10, yesterday. The game was hardfought, with plenty of heavy hitting on both sides.

Brown Buffaloes	1	0	2	1	0	0	6	0	10
Hits	0	0	2	1	0	0	6	0	9
Echo Park Athletic Club	0	0	0	0	0	0	0	12	12
Hits	0	0	0	0	0	0	0	12	12

DE MOLAYS TRIUMPH

[BY A. P. NIGHT WIRE]

SACRAMENTO, Jan. 17.—The De Molays, leaders of the Sacramento Soccer League, defeated the Caledonians, 1 to 0, in a cup tie series game here today.

COMMERCIAL GUIDE TO GREAT SOUTHWEST

Manufacturing-Wholesale-Financial-Specialties

Consult This List When You Need Anything

BAKERS' & CONF'RS SUPPLIES
So. Cal. Supply Co., 314 E. 3rd st. Trinity 7211.

BATHS
MODERN CULTURE INSTITUTE
Mineral treats., massage. Pearl Berry & Hazel Morris. 1919 W. 6th st. WI 6155.
Sultan Turkish baths, 867 S. Hill. Men's dept. MEtropolitan 9988; women's dept. VAndike 1569.

BEARINGS—NEW & REGROUND
Pac. Ball Bearing Co. Parker Ball and Bowen roller. 415 W. Pico. BR. 6186.

BEAUTY COLLEGES
Beauty Cul. Hairdressing. Leader College, 406 Sun Bldg. MA. 9780.
Florentine College, Beauty Culture. 537 S. Hdwy. Est. 20 yrs. Miss Moyer, Mrs. Olcott. TUcker 3397.

BEAUTY SHOPPES
HOLLY—WEST WAVE SHOP
PERMANENT WAVE $10
Natural marcel and ringlet effect guaranteed; also Expert Marcelling, manicuring & haircutting. Hrs. appt. 1st floor Hollywood Blvd. GL. 1161.
LILLIAN H. GROFF 539 Pantages Bldg. Hair bobbing, marcels that last. (Open eve.) TUcker 1238.
Permanent waving $12-$25. By MISS CRARITY, formerly with Lee. Unsurpassed superior work. Chamber Com. Bldg., Beauty Shop. Ph. MI. 1670.
THE LATEST — THE POPULAR CHARLESTON HAIR BOB by MR. Rose of Paris, Milady's Barber. 7th & Hill. TU. 6814.
BEAUTY SPECIALISTS
GRAY HAIR is not DEAD. The McLean Scientific System restores hair to natural color, stops dandruff, falling hair and promotes new growth. No Dyes—Tonics or Electricity. NATURE is your DOCTOR. TRIAL TREATMENT—$1. SAME LOCATION 24 YEARS. 326 Lowe's State Bldg. VA. 4042.

BIRDS AND PET STOCK
ALL KINDS, EVERYTHING for them. J. C. Edwards, 613 S. Grand.

BLUE PRINTERS
Cal. Map Co., Story Bldg. Phone MAin 4668.

BOTTLE DEALERS
KARNOFSKY & ATKINS, whsl., ret. 619 Banning. MI. 1598.
RELIABLE Bottle Supply Co., Jobbers all kinds bottles, barrels, corks, crowns, supplies. 902 Aliso. TU. 4370.

BRAZING, WELDING ALL MET.
Carter, S. C. Co., 1600 Santa Fe Ave. BRoadway 7984.

CARPENTER & CABINET MAKERS
Universal Cabinet Co., 222 W. 1st. TU. 2587. Store fronts and alter.

CARPENTERING, PAINTING
Painting, Papering, 10 rms., $50. Pay No. Int. HENDERSON CO. VE. 8481.

CARPET CLEANERS
"MASTER CARPET CLEANER"
City Steam Carpet Cleaning Works. 2152 Sacramento st. MAin 8410.

CASH REGISTERS
American cash registers, 2nd hand. Halwoods, Nationals. J. R. Waller, 853 S. Los Angeles. TU. 8303.

CATERERS
Elite Caterers, 811 S. Flower. TR. 8352. Quality caterers, confec.

CEMETERIES
Evergreen Cemetery. Michigan and Evergreen, Angeles; 2645. City office, 946 Brack Shops. TU. 1242.
"Beautiful Hollywood" Cem. Crem. Form. Memorial Park. MI. 8830. 6000 Santa Monica. HO. 6485.

CESSPOOL CLEANING
California Cesspool Cleaning Co. Underground draining. DRexel 1212. DRexel 8907.

CHIROPRACTORS
$5 A WEEK
FOR CHIROPRACTIC TREATMENTS 308 Black Bldg. Ph. TUcker 1910.

CIGARS & TOBACCO—WHLS.
Klingenstein Co. Home of Cinco. 417 E 4th. 11004—Pico 168. TR. 8229.

CLOTHING BOUGHT AND SOLD
CUSTOMERS WAITING for high class garments. Bring them in. 1045 S. VERMONT.
WONDERFUL BARGAINS—5 MODEL SUITS, 2 SILK COATS, 2 HATS FOR $5. 1939 W. 6TH ST. PHONE 881-545.

CLEANERS—HOUSE & WINDOW
From garret to cellar in one day. The Acme Cleaners. MI. 1666.

CONTRACTORS—SUBDIVISIONS
JOHN McNAMEE, 740 S. FIGUEROA. VAndike 1399.

CONTRACTORS, BUILDERS
HOUSE MOVER, RELIABLE. PHONE DRexel 9411.

L. A. HAUK, 1416 N. Highland. Bldg. Con. Mod. 4-rm., 2-car bungs. Plans, drs. $1400. Inst. free. GA. 1836.

CREMATORIES
ROSEDALE CREMATORY. 1821 W. WASHINGTON. 7984.

DANCING INSTRUCTIONS
SENORITA TRINIDAD GONI
Spanish dancer and teacher. Just back from Spain with all the latest Spanish dances. Classes now forming. 326 Music-Art Bldg. Phone VAndike 1161.
TEACHING tap dancing, waltz clog, Irish reel, soft shoe, eccentric dancing routines arranged for professionals. THE ELLA GORDON SCHOOL OF THEATRICAL DANCING. DU. 2060. 1219 W. 7TH.

DENTISTS
R. R. PETERS. Sanitary Painless Dentistry, crowns and bridge, plates at very low rates. 1004 S. Main, cor. 2nd. VA. 8149.

DETECTIVE AGENCIES
Dunt, Louis J., Washington Bldg. Con. 2nd. Civil, criminal invest.
Missing People Located. Civil & Criminal Investigations. A. R. FYLES DETECTIVE AGENCY, Union Bank Bldg., 124 W. 4th St. VA. 8778.
COMBEN Detective Agcy. (24 hrs.) Cons. free. 439 S. West's. VA. 6718.

DIAMOND BROKERS
Ferguson, J. C., diamonds bought for cash. 207 Haas Bldg. TU. 9748.
Markwell & Co. Haas Chimney Nail Bank Bldg. 5th & Spring. VA. 8092.

DRESSES—WHOLESALE
DRESSES—ANN WILCOX
818 SO. BROADWAY. TUcker 4246.

DUMP TRUCK CONTRACTORS
FICKETT & COLBY, INC., Trucking Contr. 1 to 100 dump trucks. 1347 N. Main. Ca. 1078. Ca. 6186.

EDUCATIONAL
LEARN ELECTRICITY.
THE TRADE THAT PAYS.
Plenty of big pay jobs open for electrical men. Houses wiring, armature winding, radio, powerhouse work, etc. National will train you to qualify. Special reduced rates, short, easy courses. Visitors welcome.
NATIONAL ELECTRICAL SCHOOL. 4008 S. Fig. Open Mon.-Thurs. eves.

ELECT. CONTRACTORS & REPRG.
Cal. Elec.

A CHUCKLE FOR EVERYBODY

LOCAL LAUGHS

Each week The Times produces a film entitled "Local Laughs," consisting of the fifteen best jokes submitted by local people. Weekly prizes are paid of $5, $3, $2, and twelve of $1 each. A list of theaters showing the film, together with rules for submitting jokes, are given daily in a coupon in The Times. Prize-winning jokes, and names and addresses of winners, appear only on the screen. Jokes receiving honorable mention will be given a place of honor on The Times comic page each week-day, and each of these contributors will receive a souvenir of acknowledgement.

Traffic Cop: Use your noodle, lady, use your noodle.
Flair Motorist: My goodness, where is it? I've pushed and pulled everything in the car.
Miss E. Johnson, 700 Curtis street, Pasadena.

"Where did Christopher Columbus land on his last voyage?"
"In jail."
Marjorie Forsyth, 2817 East Second street, Long Beach.

Lady: Have you had any experience with children?
Applicant: Shure, Oi used to be a child meself.
F. G. Anzhorn, 1861 Whitley Avenue, City.

"Sister Johnson, I'sl takin' a collection for our worthy pastor. He's leaving us for a church in Alabama, and we thought we'd give him a little momentum."
Mrs. C. J. Negus, 1823 Fuller, Hollywood.

Teacher: What would a man be who eats his father and mother?
Pupil: An orphan.
G. Enwisle, 1223½-A Twenty-eighth street, San Diego.

"Does he know anything about electricity?"
"No—he even wonders what kind of a nut they use on a thunderbolt."
J. Howard Votaw, 514 North Hayland, Whittier.

"How wistful she is looking these days."
"Yes, she's trying to resemble her latest photograph."
Miss E. Sinoki, 2506 Boulder street, city.

"What's the difference between one yard and two yards?"
"A fence."
H. Kozen, 237 East First street, City.

THE GUMPS — Who? Who? Who? — By Sidney [illegible]

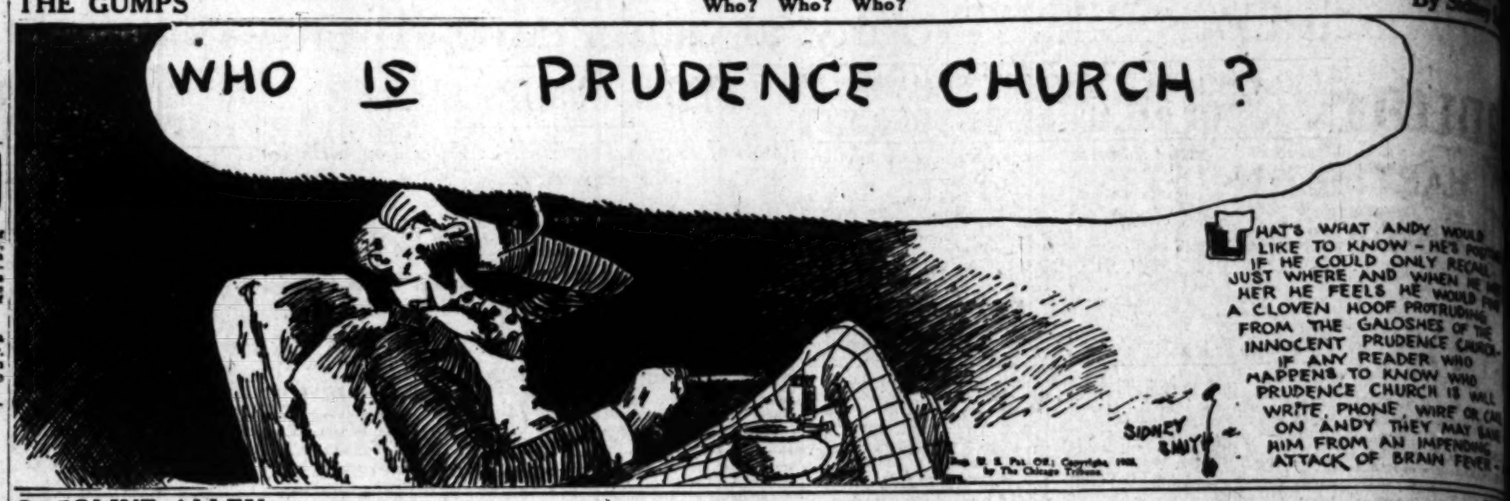

GASOLINE ALLEY — It's a Promise! — By [illegible]

The Family Album—Untrimming the Tree — By Gluyas Williams

ELLA CINDERS — The Dark Cave — By Bill Conselman and Charlie [illegible]

WINNIE WINKLE, THE BREADWINNER — And It Tastes Like Furniture Polish — By [illegible]

REG'LAR FELLERS — Copyright, 1926, by the Bell Syndicate, Inc. Trade Mark Reg. U. S. Pat. Off. — No Piecework for Jimmy — By Gene Byrnes

MINUTE MOVIES — By Ed Wh[illegible]

HAROLD TEEN — Monkey Business — By Carl [illegible]

...anuary Sale

HARTMANN
CUSHION TOP
WARDROBE TRUNKS

...ST ONCE A YEAR

...e offer the famous garment protective ...shion top Gibraltarized Hartmann ...rdrobe Trunks at these greatly reduced ...es. It is your only opportunity for such ...ving. BUY NOW!

...d trunk which ... all the essential ... the Gibraltarized ... Washable Hartex ... a truly wonder-

$41.50

...t "makes you ... anywhere. ...h protected when ... and is easily ac- ...whenever it is

$69.50

Equipped with washable Hartex lining, hat form, shoe box, garment protective cushion top. Standard Hartmann construction throughout. Steel bound drawers.

$57.50

A maximum of service and value is found in this trunk. Beautiful green Ducord finish and all newest Hartmann features are included.

$89.50

Reductions on Luggage, Hand Bags and Leather Goods

...e Accounts

Mail Orders Filled

...rnold Ross Co. that lasts
425 W. 7th St

SUGGEST SUGAR AS CROP OUTLET

Believe Corn Sweet Would Solve Farmers' Problem

Change in Pure Food Act Will be Necessary

No Competition With Any Other American Product

[BY A. P. NIGHT WIRE]

DES MOINES (Iowa) Jan. 17. An effective way out of the corn-belt farmers' recurring dilemma of big crops with low prices is development of corn sugar, in the opinion of many financial and agricultural leaders of Iowa.

The only legislative action sought would be a minor change in the pure-food and drug law, removing the present discrimination against corn sugar, which classes it as an adulterant. The principal advantage, exponents point out, is that corn sugar would not seriously compete with any other American product, but would create profitable employment not only for the farmer, but for a large number of American workmen.

WOULD AMEND LAW

Representative Cyrenus Cole and Senator A. B. Cummins have prepared amendments to the food and drug law which would include in the definition of sugar permissible in preserved foods the word "dextrose" (corn sugar) in addition to the present word "sucrose" (cane or beet sugar.) At present, products prepared with corn sugar must state that on the label.

Representative Cole refers to the report of government chemists that corn sugar is more healthful than cane or beet sugar because it is identical with "blood sugar" and does not need to be changed by the stomach in digestion.

SEES LARGE MARKET

The legal definition of sugar only as sucrose was adopted before the commercial development of corn sugar, although the process for making sugar from corn starch was discovered over a century ago by a Russian chemist.

The present commercial process for production of corn sugar utilizes the entire grain, developing from a bushel of corn the following commodities: Sugar, 25 pounds; corn oil, 1½ pounds; molasses, 15 pounds; gluten stock food and oil meal, 14½ pounds.

"If we buy only one-fourth of our present foreign importations of corn sugar from ourselves," says Representative Cole, "we will create a market for 100,000,000 bushels of corn."

Monthly Output of Inspiration Mill Runs High

[EXCLUSIVE DISPATCH]

MIAMI (Ariz.) Jan. 17. — Inspiration Consolidated now is hoisting about 10,000 tons of ore a day through the Porphyry shaft. The company's big mill is producing at the rate of 7,500,000 pounds a month, which is much below capacity. Late in the coming year is expected completion of the company's 7500-ton leaching plant costing $6,000,000. This plant will handle an enormous tonnage of oxides and mixed sulphides that show large wastage in ordinary mill treatment.

The Miami mill, enlarged to 10,000 tons' daily capacity, has been equipped with new devices for selective flotation under which profit may be made in the working of lower-grade ores than ever before handled. By means of these improvements, the property is believed to have been given new life, with assured profit of operation for many years to come.

SCHOLARS SENT INTO NEAR EAST

Peace Endowment to Study Soviet Activities

Russia Reported Stirring Up National Discord

Butler Outlines Carnegie Fund Program

[BY A. P. NIGHT WIRE]

NEW YORK, Jan. 17. — The Carnegie Endowment for International Peace has sent Dr. Henry S. Pritchett to Egypt and the Near East to determine the accuracy of reports that representatives of soviet Russia are co-operating with Mohammedan leaders in arousing national and international discord.

The announcement was made today by Dr. Nicholas Murray Butler, president of the endowment, in outlining plans for the work of the endowment in the immediate future. Dr. Pritchett, who is a trustee of the endowment, sailed yesterday.

FIFTY TEACHERS TO SAIL

In addition to inquiring into the accuracy of reports of soviet activity in the Mohammedan countries, he also will make a study of contemporary educational, social and political movements in that region and their possible effect upon the peace and order of the world. He will then advise the trustees of the Carnegie Endowment as to possible policies that might be adopted to improve conditions.

Dr. Butler also announced that Alfred Holman of San Francisco, a trustee of the endowment, would sail for south America January 30 to confer with leaders on that continent as to how the endowment may be helpful in promoting international peace through settlement of international differences by judicial methods instead of by appeal to arms. Mr. Holman will spend three or four months in obtaining the views of South American leaders and in explaining to them aims of the Carnegie endowment organization in promoting peace.

Between forty-five and fifty teachers of international law and international relations in American schools will be sent to Europe next July by the endowment to study the work of international organizations, including the League of Nations and The Hague.

SCHOLARSHIPS RAISED

During May of this year, at a place yet to be chosen, the endowment will sponsor a conference of American journalists to consider topics bearing upon post-war conditions in Europe, as well as the proposals which have been made for the limitation of land and naval armaments. This conference will be similar to the one held at Long Beach, N. Y., in 1917.

It was also announced that the endowment would give active assistance to the work of the Institute of Pacific Relations. The American branch of the committee on intellectual co-operation established by the League of Nations was assured aid by the endowment in whatever way may be found practicable.

Dr. Butler said that plans were well under way for the establishment of an American-Slavic institute at Prague, with the co-operation of the United States Department of State and Lewis Binstein, the American Minister to Czecho-Slavokia. It was announced that owing to the increased costs of living and traveling, the international law scholarships maintained by the endowment are to be increased in value after July 1. There will be three student fellowships of $1600 each, three teachers' fellowships of $1500 each and three fellowships of study abroad of $1800 each.

ITALY DEBT PACT NEARS IN BRITAIN

Tentative Agreement Based On American Terms Sent Mussolini for Approval

[BY CABLE—EXCLUSIVE DISPATCH]

LONDON, Jan. 17.—The Italian-British negotiations suddenly took a more favorable turn today. Count Volpi and Chancellor Churchill, meeting in a country house near London, have arrived at a tentative agreement, which has been referred by telegram to Premier Mussolini for his approval.

The British accept the principle of the debt settlement on the same lines as the American settlement. This means the Italians must agree to pay the total sum in the same proportion to the British debt as the sum which they agreed to pay in America bears to the American debt, with the following differences:

The Italian payments to America are small during the first year, increasing later, while payments to Britain are to be larger the first year, decreasing later.

This is a concession to Britain's urgent need for money to balance the budgets for the next few years.

The total amount of the Italian debt to Great Britain remains to be agreed upon, but little difficulty is expected in this, if Mussolini accepts the principles outlined above. The Italians also must withdraw their demand for the physical repayment of about $110,000,000 deposited as security for early borrowings. This sum will now be treated simply as a set-off against the total amount of the debt.

BORGLUM WILL MOLD PAWNEE BILL'S STATUE

[EXCLUSIVE DISPATCH]

SAN ANTONIO (Tex.) Jan. 17. "Pawnee Bill" (Maj. Gordon W. Lillie,) one of the best known characters of the West for fifty years, will be immortalized in bronze by the famous sculptor, Gutson Borglum. About ten years ago "Pawnee Bill" retired from the show business and started what is now the largest buffalo ranch in the world in Oklahoma. He was a recent local visitor when the order for the bust was given Gutzon Borglum.

Bureau Briefs

PUBLISHED BY THE BUREAU of POWER and LIGHT — LOS ANGELES

33,000 Volt Underground System For Downtown Los Angeles

The new three and one-half million dollar Bureau underground system, which is nearly completed, will give the downtown business district of Los Angeles one of the finest systems of its kind in the United States.

The unique feature of this system is that the downtown distributing stations supplying the downtown district receive their supply of electricity through two 33,000 volt underground cables. This will give the commercial users of Bureau power a higher degree of reliability never before approached. Moreover, it allows the immediate connection of an unlimited number of new services, regardless of size.

Bureau Meets Building Growth

Considerable Bureau power is necessary to meet the demands of Los Angeles buildings. After a new structure is completed, power is used for elevators, ventilating fans, pumps, and in the case of some apartments, refrigerating machinery.

Of these buildings, including apartments, churches, hospitals, hotels, office and loft buildings, public buildings, stores and warehouses—there are 1350 with total installations of 31,884 horsepower using Bureau power.

SHOES AND THEATRES

In Los Angeles there are 258 shoe repair shops using Bureau current.

When Los Angeles citizens wish entertainment—125 theaters using a total of 2536 horsepower of Bureau current, invite you to an evening "at the movies."

BUILDING A COMMERCIAL METROPOLIS

Bureau Reliable Power and Low Rates Helps Stabilize Los Angeles Business

THE commercial interests of Los Angeles are beneficiaries of the Bureau of Power and Light policy of giving reliable power at low rates.

In its endeavor to at all times contribute to the material welfare and prosperity of Los Angeles citizens, the Bureau realizes that low-priced and reliable power and light increase the comfort and efficiency of Los Angeles business men and women. Reliable power stabilizes both commerce and industry.

It is natural then that when the $24,000,000 three year program of service extensions and betterments was adopted, a generous portion be allocated to the downtown business district. The great underground system is nearly completed in the Los Angeles commercial district at a cost of $3,500,000. This gives large stores and office buildings a higher degree of reliable service than has ever been offered before. Therefore, the Bureau is ready to meet any new demands of any size—at any moment, regardless. Taxpayers are not called upon for any financial assistance to pay for these or any other expenditures.

The Bureau is always devoting its resources to increase reliability of service at lower costs. Every economy, every service improvement, every change in construction of plant equipment is designed to meet this end.

Strong financial management producing large annual surpluses, coupled with reliable power and low rates, is the consistent Bureau policy. The fact that Los Angeles enjoys lower electric rates than any other competitive city in the United States, reflects the fulfillment of this policy.

THIS DEPARTMENT DESIRES TO SERVE THE PUBLIC PROMPTLY, EFFICIENTLY AND WITH UNFAILING COURTESY

DEPARTMENT OF WATER AND POWER

10

FACTORY TO YOU

Sweeping Disposal Livingroom Suites

Usefulness and comfort combined in high-grade Royal Standard overstuffed furniture of individuality at specially low prices

THIS WEEK ONLY

Chair..... $125

Armchair..... $95

Rocker..... $75

ONE YEAR TO PAY—NO INTEREST

Charming 3-piece Mohair suites as low as $139.50.

The Royal's Bed. Davenport, newly designed—comfortable—reasonable. Useful in your home.

Come to the Royal, where the average buyer of discriminating taste and limited pocketbook finds at last MOST DESIRABLE LIVING ROOM FURNITURE—the kind it is enjoyable to LIVE WITH.

Royal Upholstering Co.
1140-42-44 Venice Boulevard
(formerly West Sixteenth St)
Tel. WEstmore 5109

Pasadena—
967-69-71 East Colorado St.

OPEN EVENINGS

Adapters
Ammeters
Anchors
Antenna Insulators
Armature Testers
Arms
Axes
Bags, Tool
Bands, Pole
Batteries, Storage
Batteries, Wet
Bed Lamps
Bells
Belts, Linemen's
Bowls, Glass
Boxes, Cut-out, Junction and Outlet
Braces
Buttons
Buzzers
Cables
Calipers
Cant Hooks
Capstans
Chafing Dish...
Circuit Brea...
Clamps
Clevices
Climber...
Clips
Clocks...
Wa...
Clus...
Cond...
Condu...
Condu...
Connec...
Cord E...
Cover...
Box...
Cross Arm...
Cutouts
Cutters

Derrick Jacks
Derricks, Auto Pole
Dies, Pipe
Diffusers
Diggers, Post Hole
Drills, Portable Electric
Ears, Trolley
Elbows
Electric Accessories and Supplies
Electric Batteries
Electric Bells and Buzzers
Electric Drills
Electric Fans
Electric Grinders
Electric Hammers
Electric Lamps
Electric Power Equipment
Electric Ba...
Elect...

Fittings
Fittings, Conduit
Fixtures, Electric
Fixtures, Industrial
Fixtures, Show Case
Fixtures, Street, Lighting
Flashlights
Flat Eyes
Flood Lights
Flux Solder
Foot Pushers
Friction Tape
Frogs, Trolley
Frosting, Lamp
Fuses
Galvanometers
Gas Engine...
Sw...

Heating
Hickeys
Conduit
Hook Bolts
Horns, Signal
Household Appliances
Hydrometers, Battery
Ignition Cable, Automobile
Indicators, Speed
Indicators, Tank
Information, Useful
Ink, Etching
Installing Bars
Instrum...

Millivoltmeters
Motor Generators
Motors
Nail Heads, Leather
Nipples
Ohmmeters
Paint, Insulating
Panels
Peavies
Percolators, Coffee
Pike Poles
Pins
Plates
Pli...

Searchlights
Sewing Machines
Shade Holders
Shades, Glass
Shovels
Sign Flashers
Sirens, Warning
Sockets
Solder
Spark Plugs
Stirrups
Stocks, Bit
Street Railway Material
Studs
Sunbeam Mazda Lamps
Switchboards
Switches
Ta...
Tea Kettles
Telephones
Terminals
Te...
Tools, Blow
Tools, Lineme...
Tools, Tree
Trolley Wire
Vacuum Cleaners
Va...
Volt...
Wa...
Wire Gauges
Wire Protectors
Wrenches
Yarn, Asbestos
Zincs, Battery

Crossarm
Safety Catches
Saws
...ters

GraybaR
QUALITY

SUCCESSOR TO Western Electric

GraybaR
ELECTRIC COMPANY

There is a dealer near you who sells electrical supplies shipped under the quality Graybar tag. Phone us for his name and address.

The Graybar quality tag
—*under which 60,000 electrical products are shipped*

"Shipped under the Graybar Tag." Just another way of saying, "This electrical product was made to do its duty well." It is one of over 60,000, a few of which are listed above, answering every requirement for electrical supplies both in industry and the home.

Graybar Electric is the successor to Western Electric Supply Department not only in name but, more important, in the half century of experience and reputation for quality supplies and efficient service.

301 E. Eighth Street
TRinity 3321

GraybaR
ELECTRIC
SUCCESSOR TO SUPPLY DEPT.
Western Electric

The Times Free Information and Resort Bureaus

MAIN OFFICE—CORNER FIRST AND BROADWAY

are for the accommodation and benefit of persons seeking interesting routes of travel, desirable hotels, and rest, recreation and recuperation at the seashore or in the mountains. Particulars are furnished by competent attendants and by correspondence to the general public regarding rates and attractions of railroad and steamship lines, hotels and pleasure and health resorts. Descriptive circulars and transportation literature are kept on hand for inspection and distribution. This service is absolutely free.

Make Your Resort and Hotel RESERVATIONS

FREE OF CHARGE AT THE

Times Information and Resort Bureau, Times Bldg., Bdwy. at First St., or at the Times Branch Office, Information and Resort Bureau, 621 South Spring St. Telephone MEtropolitan 0700.

"Direct-U".

Have you had difficulty in finding some particular advertised product? Have you had to hunt from store to store to find something you had seen advertised? The Times has established a new department, called "Direct-U," which has collected data about thousands upon thousands of trade-named (advertised) products and stands ready to tell you just where you can find the thing you want.

The Times is glad to help its readers and advertisers through this new service—so make free use of it—there is no charge, of course.

All you need do is phone the Los Angeles Times—MEtropolitan 0700—and ask for "Direct-U" Department.

Resorts

Steamships

MIRAMAR

American and European

A STRICTLY FIRST CLASS HOTEL AND APARTMENTS

offering exceptional appointments, service and cuisine, in a beautiful park overlooking the Pacific. Excellent facilities for luncheons, teas, banquets, dances, etc. Attractive rates.

Wilshire Boulevard at the Ocean — SANTA MONICA

LESLIE SMITH, Manager — Warmer in Winter—Cooler in Summer

Just a half hour from the "roaring town" in the center of beautiful Pasadena, in its own gardens—

HOTEL GREEN

A well-ordered house of comfort, open year round. Unique Green Tea Pot Cafe in connection. Most reasonable rates to transients or permanents. Direction Charles B. Hervy

LAKE ARROWHEAD LODGE

(Formerly Arlington Lodge) Mile High—American Plan—Open All Year—Dinner Dance every Saturday night. E. K. HOAK, Managing Director.

Reservations made at 319 Van Nuys Bldg. Tel. A. 6959 or direct to Lodge. Call Lake Arrowhead, Main 1. Rates $7.00 a day and up, including meals and room.

EUROPE

With a Small and Moderately Priced Tour Visiting Scotland, England, Holland, Belgium, Germany, Switzerland, Italy and France.

PECK-JUDAH TRAVEL BUREAU

733 South Spring Street, Los Angeles.

New Hotel Rosslyn and Annex

FIREPROOF—1100 ROOMS

Largest Popular Price Hotel in the West. Free Bus to and from Depots. HART BROS., Props. FIFTH AND MAIN STREETS.

Steamships

Temporary Sailing Schedule During Periodical Overhauling of Super-Express Liners

YALE and HARVARD

TO SAN FRANCISCO

SAILINGS 4 P. M.

WEDNESDAY, JAN. 20TH

FRIDAY, JAN. 22ND

(Return sailings from San Francisco Thurs., Sat.

TO SAN DIEGO

Sailings SUNDAYS, 3 p.m.

(Return sailings from San Diego Mondays.)

Boat train leaves P. E. Depot one hour before each sailing.

LOS ANGELES-HAWAII

S.S. CITY OF LOS ANGELES

Sails Saturday, Jan. 30th.

Los Angeles Steamship Co.

317 S. Spring St. Tel. VA. 2421. 6733 Hollywood Blvd. GLadstone 9093. 25-126

Steamships

Catalina Steamer Schedule

DAILY

Lv. Los Angeles Harbor (Wilmington) ..... 10 a.m.

Ar. Avalon, Catalina Island ..... 12:10 noon

Lv. Avalon, returning ..... 3:30 p.m.

Ar. Wilmington ..... 5:35 p.m.

(Schedule always subject to change)

Pacific Electric "Catalina Special" leaves 6th and Main, Los Angeles, daily, 9 a.m. Leaves Pacific and Ocean Aves., Long Beach, 9:15 a.m. You are back in early evening.

Special two-day trip from Los Angeles or Long Beach, including all expenses, room and meals at Hotel St. Catherine.... $10

Three-Day Trip $15

CATALINA TICKET OFFICE

6th and Main, Los Angeles Phone TRinity 2961

In All The World No Trip Like This

Superb Routes of Travel

STEAMSHIP SAILINGS

SAN FRANCISCO

One Way, $14

PORTLAND

One Way, $36

(without change of steamer)

Admiral Farragut

Wednesday, 11 A. M.

Seattle $53

San Francisco $17

RUTH ALEXANDER

Wednesday, 11 A. M.

NEW YORK VIA PANAMA and HAVANA

$125.00 UP

S.S. MONGOLIA, JAN. 18

TICKET OFFICES

Los Angeles, 501 W. 5th St. Phone TRinity 3051.

Long Beach, 124 W. Ocean Ave. Phone 61782.

Hollywood, 6400 Hollywood Blvd. Phone HEmpstead 2389.

PACIFIC S.S. Co. THE ADMIRAL LINE

$10.00

The Only Two-Day Tour

San Diego—Tia Juana

INCLUDING

Meals and Rooms at the Famous Coronado Beach

SEE the 21 Capistrano Mission, Torrey Pines, La Jolla, Oceanside, Balboa Park, U. S. Naval Base, Ramona's Marriage Place.

Yes, All of it for $10.00

STANDARD AUTO TOURS SUMPTUOUS

NEW FAGEOL PARLOR CARS

TICKETS AT T. J. LAWRENCE CO. Realtors

703 West Sixth St. TRinity 0378

The low rate available under this offer is due to the fact that we are given an opportunity to show you our property. No obligation to buy.

IN PERFECT COMFORT

over the mountain or into the valley below a myriad of fascinating scenes unfold to your view—if you are able to enjoy them. The sway of the train means train sickness—(nausea) to many. Mothersill's stops Train, Car and Sea Sickness at once, giving perfect comfort on your trip.

75c & $1.50 at Drug Stores or direct on receipt of Price

The Mothersill Remedy Co., New York

MOTHERSILL'S SEASICK REMEDY

To the Orient and ROUND the WORLD

Sailings from Los Angeles:

"President Monroe" ..... Feb. 5

"President Harrison" ..... Feb. 23

Weekly Sailings from San Francisco:

"President Taft" ..... Jan. 22

"President Wilson" ..... Feb. 6

"President Monroe" ..... Feb. 13

"President Lincoln" ..... Feb. 20

"President Harrison" ..... Feb. 27

"Sunshine Belt to the Orient"

DOLLAR STEAMSHIP LINE

638 So. Spring St. TRinity 4931

HOUSES TO BE MOVED are offered at bargains in— TIMES WANT ADS

LYNCH LAW IN SOUTH LOSING

Mob Violence to Negroes Shows Decline

Educational Condition of Race Improved

Commission for Study in Segregation Reports

[BY A. P. NIGHT WIRE]

ATLANTA, Jan. 17.—Scientific study of racial segregation in more than thirty centers of negro population in the United States is under way, the Commission on Inter-racial Co-operation reports in its survey for the period 1924-25.

This study, which will consume more than a year, is being carried on jointly by the commission and the Institute of Social and Religious Research.

The commission indicates general improvement of racial relations and reports that appreciable progress has been made in its work during the past year. In speaking of lynchings, the report says:

"Apparently this crime is being gradually pushed off the map. More [illegible] half the Southern States now seem practically clear of it, and it is declining rapidly in most of the others."

MEDALS FOR SHERIFFS

In pursuance of its antilynching endeavors the commission is now preparing a medal which will be awarded to Sheriffs who save prisoners from mob violence.

Only one Southern State—Florida—has no woman's committee, says the report. In all other States in the South the department of woman's work continues to function as one of the most important phases of the movement against mob violence. The women's organizations also concern themselves with the welfare of negro women and children.

An effort will be made to introduce more widely in southern colleges the teachings of social science as it affects the racial question. Courses in race relations are already being given in sixty southern colleges, according to the report.

Inquiries and personal visits continue to come from the North and East, says the report, in which sections the migration of the negro has developed racial problems similar to those existing in the South. Scores of visitors have come from foreign countries, principally England and Africa, desirous of information about the working of the commission's plan.

EDUCATION IMPROVED

Negro education in the South during the period covered by the survey has shown a distinct improvement, continues the report, which attributes this betterment of teaching facilities to the co-operation given by State and community organizations in sympathy with the commission's work. Health and housing conditions likewise have reached a higher standard, with the establishment of dental and medical negro clinics, under both white and colored supervision and the general observance of "health weeks" by negroes.

Nurseries and playgrounds have been established in a number of Southern States, one of the most elaborate being that erected at Louisville, Ky., which has a playground and swimming pool for negroes.

In other Southern States paving, sewerage, library and recreational facilities show general improvement.

PLANES TO AID DAILY FORECAST

Observations in Upper Atmosphere Benefit to Weather Bureaus

[BY A. P. NIGHT WIRE]

WASHINGTON, Jan. 17.—Daily observations of conditions in the upper atmosphere are to be furnished the Weather Bureau by naval planes at Anacostia, D. C.

The observations were begun last June on a five-day-a-week basis and have been found so valuable, it was announced today, that hereafter they will be made on a seven-day schedule.

About 7:30 each morning a specially equipped plane will take the air with a pilot and an aerological observer to make special note of air conditions, such as clouds which are not recorded by the aerograph.

"Inasmuch as our weather is largely determined by the temperatures of the air above the earth and by the moisture which this great mass of upper air contains," said the announcement, "it is easy to see that observations of temperatures and humidities above the earth are of great importance to the forecaster.

"The collection of observations by airplane marks a distinct step forward in weather science. Meteorologists look ahead to the day when they will receive upper air weather reports from all important aviation fields throughout the country and will thereby be enabled to prepare much better weather forecasts than is possible at present."

SUSPECT IN DEATH TO FACE MURDER CHARGE

[BY A. P. NIGHT WIRE]

SAN JOSE, Jan. 17.—J. R. Downey, 26 years of age, of Palo Alto will be charged with the murder of Mrs. Anna Paul, 35, of San Jose, it was announced today by Chief of Police Black. Mrs. Paul died at the San Jose Hospital last night an hour after she had been taken from Downey's automobile with a bullet wound in the head. According to Black, Downey admitted today he was the father of Mrs. Paul's daughter, 2 years of age, who was in the automobile with them when the shooting occurred. Mrs. Paul has been separated for a year from her husband, C. Paul of Palo Alto. Downey denied firing the shot, asserting Mrs. Paul took her own life.

PLATICAS DE LOS LUNES

Por el Profesor R. Guerrero

DEL DEPARTAMENTO ESPAÑOL DE "THE TIMES"

Número 398

Al fin de la Plática 397 dice, "querida colega", en lugar de "querido colega". Téngase presente que la voz "colega", que denota un compañero de oficio o profesión, es del género masculino.

El suelto del señor Torres Garzón, contenido en la Plática 397, comienza con estas palabras: "La cuestión se ofrece con meridiana claridad". La expresión "claridad meridiana" es de uso frecuente en castellano, y significa en sentido recto la luz o claridad que vierte el sol al mediodía, y, en sentido figurado, se dice que "un razonamiento es de claridad meridiana", cuando es de comprensión facilísima y convence en el acto, y que "la cuestión se ofrece con meridiana claridad", cuando carece de puntos oscuros y pueden apreciarse de golpe todas sus incidencias. En inglés podríamos decir: "The question shows with meridian clearness".

Más adelante nos dice el escritor que "los difamadores gritan a voz en cuello, etc." Hay en español varias locuciones para denotar que se dice algo gritando con toda la fuerza de los pulmones: "a voz en cuello", "a voz en grito", "a grito herido", "a grito pelado". En inglés diríamos: "The defamers (detractors, "knockers") shout at the top of their voices (lungs), or shout their loudest that, etc."

El verbo "abogar", que es intransitivo en castellano, significa "defender en juicio por escrito o de palabra", y también "interceder o hablar en favor de alguna cosa". Es verbo que rige por medio de la preposición "por", y que, como todos los que expresan finalidad, pide verbo subordinado en subjuntivo: "Martínez abóga por que SEA puesto en libertad el reo" (Martínez pleads that the defendant be set at liberty); "El público abóga por que se DECLARE la guerra" (The public asks that war be declared); "El senador Smith abóga por la prohibición" (Senator Smith advocates prohibition).

"Se acrezca" es la tercera persona del singular del presente de subjuntivo del verbo "acrecer" (aumentar) en la voz pasiva. Más llano habría sido decir "se aumente". El período que comienza por "Sin embargo", podría verterse así al inglés: "However, the detractors vociferously shout that whatever be not pleading for the making of the small gardens and for the rise of from 100 to 200 per cent in the price of the adjacent buildings is to defend private interests".

Nótese que el articulista escribe en dos palabras el modo conjuntivo final "por que": "abogar por que se hagan los jardincillos". Apoyándose en el uso pudo también haber escrito "porque" en un solo vocablo. Sobre este particular nos dice la Gramática de la Academia, al hablar de los modos conjuntivos finales (396, f): "Nótese que escribimos "porque" en una sola palabra, y "a que" y "para que" en dos, sin que haya razón alguna que autorice esta inconsecuencia, como no sea el uso, que así lo ha establecido."

Cuando "porque" es adverbio relativo o conjunción causal, es de rigor escribirlo en una sola palabra. En la Plática siguiente veremos cómo definé el señor Bello los caracteres de "porque", cuando es adverbio relativo o conjunción causal.

Número 399

"Porque", como adverbio relativo, dice el eminente filólogo citado, presenta en la proposición subordinada la causa, y en la frase subordinante el efecto. Así en "Huyó porque le acometieron muchos a un tiempo", la huída es el efecto de la acometida. Pero pasa a conjunción, ligando proposiciones independientes, cuando la segunda de ellas significa la causa lógica, el fundamento que hemos tenido para enunciar la primera: "No digas que no sientes estas consolaciones y alegrías, aunque pienses en Dios: 'porque' si cuando el paladar está corrompido no juzga bien los sabores, ¿qué maravilla es que, teniendo tú el alma corrompida, tengas hastío del maná del cielo y del pan de los ángeles?" (Granada); en este ejemplo lo que sigue a "porque" es la razón que se tuvo para desear que no dijeses que no sentías, etc.

Tan importante es esta diferencia, agrega el señor Bello, que en varias lenguas corresponden palabras diversas a nuestro "porque", según es conjunción o adverbio. En el ejemplo de Granada los franceses lo traducirían "car", los ingleses "for", los latinos "nam", namque", "enim", "quippe". En "Huyó porque le acometieron", los franceses dirían "parce que", los ingleses "because", los latinos "quia".

Hay muchos que leerían del siguiente modo la última parte del primer párrafo del artículo que estamos comentando: ". . . y se acrezca el valor de las fincas inmediatas de un CIEN a un doscientos por ciento . . ." Cometerían los que así leyesen el censurable error de apocopar el cardinal "ciento", no yendo éste seguido inmediatamente, o con adjetivo intermedio, del substantivo que determina, como ocurre en los siguientes ejemplos: "cien sandías", "cien elegantes mujeres". Fuera de éste caso no hay apócope: "Las quiebras llegaron a ciento"; "ciento de las naranjas estaban podridas".

En lejana Plática traté de la apócope de ciertos adjetivos, y no repetiré en ésta sino lo que en aquélla dije sobre "ciento", transcribiéndolo de la Gramática del señor de la Peña:

El cardinal "ciento" pierde la sílaba "to" si se antepone como factor a otro cardinal; pero la conserva si tiene el carácter de sumando; por lo cual se dirá "cien mil pesos" y no "ciento mil", y, por el contrario, "ciento veinte" en vez de "cien veinte".

También la conserva cuando se sustantiva, como se verifica en las frases: "a veinte reales el ciento"; "el tanto por ciento". Asimismo la retiene cuando no concuerda en caso con el nombre que va expreso; v.g.: "pásan de ciento los casos de fiebre amarilla"; pero si concuerda con el sustantivo habrá que suprimirla: v.g.: "hubo cien casos de cólera y ocurrieron veinte defunciones".

Al principio del segundo párrafo del suelto que nos ocupa, leemos la oración: "Injurian a sabiendas de que . . ." El modo adverbial "a sabiendas" significa "sabiendo de un modo cierto", "sabiendo a ciencia cierta o segura". Verteríamos esa oración al inglés diciendo: "They offend, fully knowing that . . ."

En la próxima Plática seguiremos comentando nuestro artículo.

SOVIET ASKS CHAPLIN TO PLAY IN PICTURE

FILM WOULD BE BASED ON "THE OVERCOAT" SATIRE ON RUSSIAN LIFE

[BY CABLE—EXCLUSIVE DISPATCH]

LENINGRAD (Russia) Jan. 17. The Soviet state's motion-picture monopoly has invited Charles Chaplin to take part in a film based on Nicolai Gogol's satire on Russian life, called "The Overcoat." Picture experts are of the opinion that this vehicle would give Chaplin an opportunity to distinguish himself by his overcoat as he did by his trousers and shoes.

The regal costumes which clothed the central figure of the magnificent imperial court of the last of the Romanoffs are being used in the production of motion pictures under the direction of the soviet state. The imperial robes of Nicholas II and many other rich articles of his wardrobe form a part of the "properties" used in "The Ninth of January," an anti-monarchist film which takes its name from the date in 1905 on which the revolution of that year opened.

Five thousand elaborate imperial, military and dress uniforms belonging to the late Czar and several thousand rich gowns, wedding dresses, coronation robes, Chinese coats and other articles of apparel worn by the former Czarina Alexandra have been bought by the state motion-picture monopoly.

This sumptuous wardrobe cost a fortune, but it went to the state film trust for less than $15,000. Among the articles from the Czarina's wardrobe were 200 Chinese robes of the richest silk, presented to her many years ago by the Emperor of China. They sold for $20 each. Beautiful wedding dresses, embroidered in gold and lace, brought only $25 each.

Hats and helmets adorned with costly plumes and aigrettes which belonged to the late Czar went for less than $1 each.

For Colds, Grip or Influenza

And as a preventive, take Laxative Bromo Quinine Tablets. A safe and proven remedy. The box bears the signature of E. W. Grove. 30c.

SPAIN TO AWARD "LABOR MEDAL"

Government Will Decorate Workers Doing Most to Increase Production

[BY CABLE—EXCLUSIVE DISPATCH]

MADRID, Jan. 14.—The Spanish government has hit upon a novel idea to increase industrial production. A new decoration for workers has been created to be known as the "labor medal." It will be given to employees and employers who do most to increase national production.

Impressive design of gold, silver and bronze has been worked out and possessors of medals will have the right to send a child to one of the Spanish universities, the government paying the entire cost.

3 handy packs for 5¢

P.K.

New Handy Pack

More for your money and the best Peppermint Chewing Sweet for any money

Look for WRIGLEY'S P.K. Handy Pack on your Dealer's Counter

SPECIAL ORDER BLANK

Los Angeles Times Annual Midwinter Number

Fortieth Anniversary Edition—Southern California's amazing forty-year drama of achievement in seven beautiful, profusely-illustrated magazines.

SPECIAL MAILING OFFER: Notwithstanding the recent increase in postal rates, The Times heretofore will mail copies anywhere in United States, Canada or Mexico, postage prepaid, for 25c per copy, or to other countries at 35c per copy. Postal regulations require that such copies be actually mailed by The Times, hence to get the benefit of this attractive price, patrons must furnish names and addresses to The Times or its representatives together with payment, so that copies may be mailed directly by this newspaper.

This blank is printed for your convenience, but if you prefer, names and addresses may be written on any kind of paper.

Individuals mailing copies direct must pay the new increased zone postal rates.

Send Copies to Your Eastern Friends—Order in Advance

	NAME	STREET and NUMBER	TOWN or CITY	STATE
1				
2				
3				
4				
5				
6				
7				
8				
9				
10				
11				
12				

Regular Subscribers May Use This

LOS ANGELES TIMES:

Please send Midwinter Numbers to the people listed above and charge these to my regular subscription account.

Subscriber's Name.....

Street and No.....City.....State.....

(IMPORTANT: Subscribers must sign name and address here if copies are to be charged.)

y Pack
ur money
Peppermint
or any money

S P.K. Handy Pack
r's Counter

ANK
Times
Number
amazing forty-year
strated magazines.
in postal rates, The Times at
postage prepaid, for 25c per copy,
copies be actually mailed by The
ish names and addresses to The
mailed directly by this newspaper.
addresses may be written on any
tal rates.
Order in Advance

	TOWN or CITY	STATE

ny regular subscription account.
.....
.....State.....
copies are to be charged.)

ESSEX LEADS ALL SIXES

HUDSON WINS SECOND PLACE

Hudson-Essex Sales in Southern California, for the Year 1925, Led the Next Six-Cylinder Car by the Overwhelming Majority of

9591

The Essex Coach alone led the third place six-cylinder car by a majority of.....2815

Hudson (with only three closed models) led the third place six-cylinder car by a majority of.....231

THIS IS THE GREATEST TRIBUTE THAT COULD POSSIBLY BE PAID BY THE MOTOR BUYING PUBLIC OF SOUTHERN CALIFORNIA

TO THE

"WORLD'S GREATEST VALUES"

Here are the registrations for 1925, as compiled by Motor Fax:

ESSEX (One model only---Coach).....	**9360**	
HUDSON (Three closed models only).....**6776**		**16,136**
NEXT CAR--A low-priced four-cylinder---open and closed models . .		**13,262**
NEXT CAR--A four-cylinder--open and closed models		**7,474**
NEXT CAR--A six-cylinder with 16 open and closed models		**6,545**
NEXT CAR--A six-cylinder with 24 open and closed models		**5,741**

HUDSON-ESSEX ARE THE WORLD'S LARGEST SELLING "SIXES" SALES PROVE IT

What car, at any comparable price—"Fours" or "Sixes"—can give you so much in performance, comfort and handling ease—in good looks and pride of ownership?

WALTER M. MURPHY MOTORS COMPANY

Distributors for Southern California

We Broadcast a Feature Program Every Monday Night at 9 o'Clock Over KFI, Los Angeles KPO, San Francisco

At RALPHS

Where "Sells For Less" Prices Prevail

Independent Of All Associations and Combinations

Monday, Tuesday, Wednesday and Thursday

POTATOES Fancy Idaho Russetts

Limit 10 lbs. to a customer at the following prices:

10-LBS. CARRY AWAY..... 45c | 10 lbs. Delivery price, if included in $1.00 order..... 49c

SOAP---BEN HUR

28 BARS $1.00

Limit 28 bars to a customer

BUTTER

Ralphs Extra Fancy Creamery

1-LB. CARTON..... 47c

(Limit 2 pounds to a customer)

Ralphs Butter is guaranteed to be of the highest quality

DUZ

For washing, bleaching and sterilizing. Removes stains as it washes. One 10 cent package FREE with one large package at..... 22c

(While They Last)

BACON

CUDAHY'S PURITAN—Average 6 to 8 lbs. Whole or Half, per lb.— 46c

CUDAHY'S CARTON BACON—½-lb. Carton— 28c

CUDAHY'S CARTON BACON—1-lb. Carton— 55c

WALNUTS

Strictly Fancy Medium Budded (No Culls)

PER LB. 23c

Regular "Sells for Less" price 30c

Limit 4 pounds to a customer

BLACK FIGS EXTRA CHOICE

PER LB. 17c

25-LB. BOX $3.80

Del Monte Very Small Sugar Peas—No. 2 [1-lb. 4-oz.] can 22c

Del Monte Medium Sugar Peas—No. 2 [1-lb. 4-oz.] can 16c

Del Monte Solid Pack Tomatoes—No. 2 [1-lb. 3-oz.] can 12c; No. 2½ [1-lb. 12-oz.] can 16c

Shinola Shoe Blacking—[Black only] Limit 6c

4 cans, per can 6c

Del Monte Catsup—10-oz. Bottle 20c

Manco Red Alaska Salmon—7½-oz. flat can 18c

Regular "Sells for Less" price, 35c

15½-oz. Tall can 30c

Regular "Sells for Less" price 35c

15½-oz. Flat can 32c

Regular "Sells for Less" price 40c

Sunmaid Seedless Raisins—15-oz. package 10c

Beechnut Peanut Butter—10-½-oz. glass 23c

Beechnut Spaghetti—16-oz. can 11c

H-O Quick Cooking Oats Small [1-lb. 4-oz.] package 13c

Large [35-oz.] package 33c

Ivory Soap—Small bars— 4 for 25c

Limit 4 bars to customer

Large Bars— 2 for 21c

Limit 2 bars to customer

Ivory Soap Flakes—Large [15-oz.] package 20c

Chipso—Large [25-oz.] pkg. 20c

Palmolive Shampoo—4-oz. bottle 30c

Palmolive Soap—3 bars 20c

Palmolive Shaving Cream— Per tube 23c

Old Dutch Cleanser— 4 cans 25c

Limit 4 cans to customer

RALPHS DELIVERY PRICES

and Carry-Away Prices are the same on all items with the exception of Sugar, Flour (except A-1), Grain, Potatoes, Coal Oil and Fruit Jars. Our Carry-Away prices on these items are approximately 40c per cwt. less than our delivery price.

FRESH MEAT DEPARTMENT

FRYING RABBITS—Average 1½ to 2 lb. PER LB. 42½c

PORTERHOUSE STEAK—Average 1½ lbs. & up PER LB. 47½c

T-BONE STEAK—Average 1 to 1½ lbs. PER LB. 45c

SIRLOIN STEAK—Average 1½ lbs. PER LB. 35c

PRIME RIB ROAST—Average 4 lbs. and up PER LB. 30c

FRESH COOKED LOBSTER—Average 1½ lbs. PER LB. 35c

Fresh Fruit and Vegetable Department

Cape Cod Cranberries, 2 lbs. 35c

Cranberries have advanced again. We offer this last chance for you to purchase cranberries at the old price for preserving this season.

Bellflour Apples, 4 lbs. 25c

Fancy Rome Beauty Apples, 4 lbs. 25c

Fancy Jonathan Apples, 4 lbs. 25c

TIRES AT SPECIAL PRICES

FOR

Monday, Tuesday, Wednesday and Thursday ONLY

BUY YOUR IRCO OR KENT CORD TIRE NOW

These Tires Carry Standard Factory Guarantee and are Firsts Only

The Kent in the 4-inch size is a 6-ply tire and the Irco is a 5-ply tire, while most of the best standard makes are only 4-ply.

IRCO CORDS

30x3 Clincher Irco Cord ..... $6.98 Heavy Duty Tube $1.85

30x3½ Clincher Irco Cord ..... $7.48 Heavy Duty Tube $2.30

30x3½ Oversize Irco Clincher Cord ..... $10.75 Heavy Duty Tube $2.30

31x4 S. S. 5-Ply Irco Cord ..... $15.25 Heavy Duty Tube $2.95

32x4 S. S. 5-Ply Irco Cord ..... $17.48 Heavy Duty Tube $3.10

32x4 S. S. 6-Ply Irco Cord ..... $17.98 Heavy Duty Tube $3.15

IRCO CORDS

34x4 S. S. 5-Ply Irco Cord ..... $18.48 Heavy Duty Tube $3.30

KENT CORDS

30x3 Clincher Kent Cord ..... $7.98 Heavy Duty Tube $1.85

30x3½ Hi-Mile Clincher Kent Cord ..... $8.48 Heavy Duty Tube $2.30

30x3½ Oversize Clincher Kent Cord ..... $11.20 Heavy Duty Tube $2.30

30x3½ Straight Side Kent Cord ..... $15.35 Heavy Duty Tube $2.30

KENT CORDS

32x3½ S. S. 6-Ply Kent Cord ..... $16.88 Heavy Duty Tube $2.65

31x4 S. S. 6-Ply Kent Cord ..... $18.20 Heavy Duty Tube $2.95

32x4 S. S. 6-Ply Kent Cord ..... $20.80 Heavy Duty Tube $3.10

33x4 S. S. 6-Ply Kent Cord ..... $21.45 Heavy Duty Tube $3.15

34x4 S. S. 6-Ply Kent Cord ..... $21.50 Heavy Duty Tube $3.20

KENT CORDS

32x4½ S. S. 6-Ply Kent Cord ..... $26.98 Heavy Duty Tube $4.10

32x4½ S. S. 6-Ply Kent Cord ..... $27.98 Heavy Duty Tube $4.20

32x4½ S. S. 6-Ply Kent Cord ..... $28.50 Heavy Duty Tube $4.35

33x5 S. S. 6-Ply Kent Cord ..... $36.25 Heavy Duty Tube $5.20

35x5 S. S. 6-Ply Kent Cord ..... $37.75 Heavy Duty Tube $5.50

Each of Ralphs Stores is a Complete Market. All departments owned and operated exclusively by

Ralphs Grocery Co. SELLS FOR LESS

Sunset Blvd. at Poinsettia Place

600-2 N. Western Ave.

Washington at 3rd Ave.

5670-72-74 Angeles Mesa Drive (Corner 57th St.)

Vermont Ave. at 50th Place

Pasadena Ave. at Ave. 30

621-3-5 S. Spring St.

Pico St. at Normandie Ave.

920-24 W. 7th (rear entrance 923 Potter Park Ave.)

201 W. Broadway, Glendale

DELIVERY DEPARTMENTS: Hollywood District and Beverly Hills—Phone RE 5131; West and South Sections of City—BEacon 5700; East and North Sections of City—CApitol 9850; Glendale Phones, 1870 and 1871

SECURITY TRUST & SAVINGS BANK

Capital and Surplus $13,000,000
Resources over $220,000,000

"YES, WE GIVE SAMPLES." Many persons contemplating the use of the Trust Services of this Bank have made temporary trusts or agencies so they might watch the plan work. Almost invariably a short-time connection leads to a more permanent use of our trust facilities.

Forty-Three Locations in the Los Angeles Metropolitan District.

Buyers Attract Sellers—Sellers Attract Buyers
—*Thus Times Want Ads Grow!*

"EVERYTHING FOR BUYERS—BUYERS FOR EVERYTHING" TIMES WANT ADS

REDS DISCIPLINE OLD GUARD FOES

Insurgents On Bolshevik Cabinet Humbled

Minority Leaders Relieved of Important Posts

Changes Indicate Return to Right Wing Policies

[BY CABLE AND ASSOCIATED PRESS]

MOSCOW, Jan. 17.—Another striking example of the severe fate which awaits those who violate Communist party regularity and discipline is to be found in the changes made in the Bolshevik Cabinet Saturday. In addition to suffering a serious setback in the recent elections to the powerful political bureau, Leo Kameneff and G. Y. Sokolnikoff, who with M. Zinovieff, were bold enough to participate in a minority movement against the old guard in the last party congress, have been further humbled.

Kameneff has been relieved of the highly important posts of chairman of the Council of Labor and Defense and Vice-Premier, and Sokolnikoff has lost his position as Commissar of Finance, which he held for three years.

POSTS UNIMPORTANT

While Kameneff now is at the head of the newly constructed Internal and Foreign Trade Department, this office does not carry anything like the political weight of his former post.

Sokolnikoff's case is even more striking. He is generally credited with stabilizing the ruble and nationalizing Russian banks and accomplishing many notable currency reforms. He was firmly opposed to any concessions to Russia's former creditors. His new appointment as vice-chairman of the State Planning Committee is relatively unimportant, as this is purely an advisory, nonexecutive body. Zinovieff, the actual leader of the minority movement at the Communist party congress, escaped formal political decapitation only because he holds no executive post in the Moscow government. Undoubtedly, however, he will share the same fate as Leon Trotzky and henceforth will have to maintain discreet silence. Some even predict that he eventually will lose his leading role as head of the Communist Internationale.

These changes are interpreted by foreign political observers here as a definite return of the party chiefs to the right, because the defeated men were all members of the left wing. The changes are also held to be evidence of the government's desire to give Europe and America proof of its intention to preserve the new economic policy unimpaired.

TCHITCHERIN RETURNS

It is noteworthy that these appointments coincide with the presence in Moscow of the soviet's three principal foreign envoys, Rakovsky, Krassin and Krestinsky, and with the return from Europe of George Tchitcherin, the Foreign Minister, who reported his political findings abroad to the government.

It is not without interest that Sokolnikoff's replacement as Commissar of Finance comes on the eve of the resumption of the Russo-French debt negotiations. Sokolnikoff always has insisted that Russia could prosper without foreign loans or credits.

MEXICO TO ELECTRIFY RAILROADS

International Concern Has Several Contracts and More Are Expected

[EXCLUSIVE DISPATCH]

SAN ANTONIO (Tex.) Jan. 17. Clark H. Minor, president of the International General Electric Company, Inc., with headquarters at New York passed through this city en route to Mexico. He is accompanied by J. W. Edwards, comptroller of the company. The purpose of Minor's visit to Mexico is to study present conditions in that country and the prospects for the future electrification of the railroads.

"Mexico is undergoing a boom at the present time, Minor said, "and we feel that this is the right time to intensify our business in that country."

The Ferrocarril-Mexicano, between Mexico City and Vera Cruz was electrified by the International General Electric Company. This company, according to its president, has a contract for the electrification of several other railroads in Mexico.

Electric railroads in Mexico have proved economical. "The time is not far off when all the railroads in Mexico will be run by electricity," Minor declared.

LOS ANGELES HIKING GIRL PAIR STRANDED

[BY A. P. NIGHT WIRE]

SEATTLE, Jan. 17.—Police today reported they were puzzled as how to dispose of two girl hikers, Edith Miller, 16 years of age, Prudence Curtis, 17, who arrived here from Los Angeles several days ago and are destitute. They said they became acquainted while inmates of a girls' correctional school at Ventura, Cal., and made the trip on foot because they "simply wanted adventure." Telegrams have been sent to their parents.

DIES IN HOTEL LOBBY

[BY A. P. NIGHT WIRE]

SAN DIEGO, Jan. 17.—William Maxwell, 75 years of age, said to be owner of an automobile appliance firm at Riverside, where he resided with his wife, died today while sitting in a chair in the lobby in a local hotel. Death was probably due to heart disease. Funeral arrangements are pending word from Mrs. Maxwell.

AGED TEXAN DIES

[EXCLUSIVE DISPATCH]

SAN ANTONIO (Tex.) Jan. 17.—Alex Fraser, 98 years of age, died in a local hospital. He was an uncle of W. A. Fraser, Sovereign Commander of the Woodmen of the World.

New Spring Colors Are Here!

The

CITY DYE WORKS

3000 Central Avenue

ANNOUNCES that owing to the wonderful response following their Fall offer, the same will be repeated to anticipate the *Spring Season* rush and thus help to avoid any disappointments during the coming season. From

Jannary 18th to March 1st, 1926

the following prices will be effective:

All garments formerly	$10.00	reduced to ...	$8.50
All garments formerly	8.50	reduced to ...	7.50
All garments formerly	7.50	reduced to ...	6.00
All garments formerly	6.00	reduced to ...	5.00
All garments formerly	5.00	reduced to ...	4.00
All garments formerly	4.00	reduced to ...	3.00
Gents' Suits and Overcoats reduced to			5.00
All fancy waists (not pleated) reduced to			1.50

The *Superior Finishing, Highest Quality of Dyes* obtainable, and *Skilled Workmanship* which has built up the CITY DYE WORKS' nationally known reputation will be maintained during this period.

Downtown visitors should view our display of new colors at our Branch at Pantages Building, 417 W. 7th Street.

Phone HUmbolt 0106

The **Plant that Service Built**

3000 Central Ave. - - Los Angeles, Cal.

Are Here!

WORKS

ue

wing to the
e following
e will be re-
Spring Season
oid any dis-
he coming

h 1st, 1926

tive:

d to . . . $8.50
d to . . . 7.50
d to . . . 6.00
d to . . . 5.00
d to . . . 4.00
d to . . . 3.00
o 5.00
to 1.50

Quality of Dyes
nship which has
RKS' nationally
ined during this

our display of
ntages Building,

0106

ice Built

Angeles, Cal.

For larger women

COATS

Values to $149.50

$69

Less Than Half Price!

MONDAY ONLY

An extraordinary opportunity for you to choose from our very highest priced coats at an unheard-of reduction! Marvelous, soft rich fabrics, lavishly trimmed with finest furs! Sizes 38½ to 58½. Truly a gala day for the larger women!

Large Variety to Choose From

By All Means Be Here Early!

SCHUMAN'S

609 WEST SEVENTH STREET

Opposite Robinson's

THE MAY COMPANY

Los Angeles

This afternoon at 2:30

Opening first lesson in our long-awaited

Dressmaking Course

Last free explanatory lecture on this course, 10:30 a. m. today!

IF you have wished to know more about sewing—about how to make the charming evening frocks you desire, a sport coat for vacation time, or clothes for the children, here is your opportunity to acquire the information you need!

Lessons will be given at the May Company under the skilled direction of Edith M. Trattles, a recognized dressmaking teacher of wide experience. You bring your own materials and make just whatever you wish. The fitting, draping and construction of all garments are taught in the classroom under the direct supervision of Miss Trattles.

Classes meet Mondays, Wednesdays and alternate Fridays until February 10th. The small fee of $5 enrolls you for one lesson or the complete course of 10 lessons.

$5 is the price of one lesson or the complete course of 10 lessons.

...ll at once at the Information Desk, first floor, or, ...u prefer, in the classroom on the 8th Floor.

the Luscious Juice Grape

It's a Money Maker

...Vineyard—1925 Planting

Farmer, Investor or Salaried Man can secure a 10-acre vineyard on easy terms.

Arrangements can be made with the Sutter Basin Co. to do all the work—planting, care of tract and marketing.

At the end of three years you can move on to your bearing vineyard and build up your delightful new home.

...Sutter Basin Company operates a 45,000-Acre farming ...ing project. It is in the rich Sacramento Valley—...ty north of Sacramento, the State Capital. It has a mag-...ficent Irrigation and Drainage System. Transportation by rail, ...d highway to the Bay Cities markets.

...oil is a deep rich silt—river bottom land, very easy to ...ll. Big crops are raised. Deciduous fruit, peaches, pears, ...ts, olives, asparagus, alfalfa, beans, peas, sugar beets ...d other staple crops, as well as poultry and dairying ...oducts.

...Trees and vines make a very rapid growth.

...Buyers are coming in from other parts of California and ...other States.

...Prices are reasonable and terms easy.

...Call for particulars today.

SUTTER BASIN COMPANY

...Consolidated Building, 6th & Hill Streets. Los Angeles.

...Room 324 California Fruit Building, Sacramento, Cal.

EIELSON MADE ARCTIC PILOT

Former Rockwell Field Flyer to Make Trip

Detroit Expedition Chief Hopes to Cross Pole

Explorers to Take Off From Alaska in March

[EXCLUSIVE DISPATCH]
[Copyright 1926 by North American Newspaper Alliance]

NEW YORK, Jan. 17.—Carl B. Eielson, trail-blazer of Alaska's air routes, will pilot the Fokker monoplane in which Capt. George Hubert Wilkins, commander of the Detroit Arctic Expedition, will take off from Point Barrow, Alaska, next March on his flight across the Polar Sea.

If Capt. Wilkins sights new land, Eielson will be the codiscoverer. If land is not discovered, it is Capt. Wilkins's intention to wing on across the North Pole in hope of making a nonstop flight from Barrow to Spitzbergen. In case this long flight is made, Capt. Wilkins will do the navigating and Alaska's air trail-blazer will be in the pilot's seat.

"Lieut. Eielson has flown 60,000 miles in the Arctic and near-Arctic," Capt. Wilkins said today. "No other pilot has flown a third as far under like conditions.

FACES FIERCEST WEATHER

"He has faced the fiercest weather the North has to offer, has made landings on rough, unlighted fields during the Arctic night; and has served as his own mechanic and rigger when a snow bank was his hangar and the temperature was far below zero.

"Other excellent pilots will accompany the expedition and I know that I shall disappoint them when I say that Lieut. Eielson will make the main flight. But nowhere is there a man who has had his flying experience in the Arctic. Nowhere is there a pilot better fitted by temperament for the work I have in mind. Unless he becomes incapacitated, it will be he who will accompany me."

Eielson is a graduate of the University of North Dakota and has taken post-graduate work at Georgetown University and the University of Law at Rockwell, Wis. He was born at Hatton, N. D., July 30, 1897.

Like Capt. Wilkins, he spent his boyhood tramping, camping, and hunting. He enlisted in the United States Army Air Service at the outbreak of the World War and did his first flying at Rockwell Field in California. He was commissioned a first lieutenant.

Following the war, he became a commercial flyer. He organized a dozen little companies and flew throughout the West and Middle West, carrying passengers, instructing amateurs and doing stunts. He says that during this period he was an "air gypsy." His "gypsy" experiences taught him how to choose new landing fields from the air, a thing he had to do many times while he was pioneering among the mountain peaks of Alaska.

When the United States Postoffice Department decided in 1923 that the airplane might solve the department's winter problems in Alaska, Eielson was made air experimenter. He boxed a plane at Chicago and traveled by rail and steamer to Fairbanks. He found no competent mechanics and riggers there and so was required to assemble the plane and mount the engine by himself. His subsequent adventures startled the flying world and brought congratulations from President Coolidge.

Eielson is now at Hasbrouck Heights, N. J., working on the two Fokker planes which the Detroit expedition will take to Barrow. He will go to Langley Field and do fifty hours of flying on heavy ships before he starts north.

Corn State City Puts Hobbles on Charleston Bugs

[BY A. P. NIGHT WIRE]

DES MOINES, Jan. 17.—Five rules to eliminate objectionable features of the Charleston, which was barred by hotel managers here, were formulated by dancing instructors here, as follows:

(1.) The Charleston dancers must not swing their feet more than two feet from the floor—eliminating danger of a fall.

(2.) Dancers must not kick more than one foot to either side, thus protecting the shins of other dancers.

(3.) The addicts must not move their bodies above the waist—ending the dangerous vibrations that imperil shaky walls.

(4.) Dancers must lift their feet swiftly and set them down lightly, dcing away with noise and heavy jars.

(5.) The "stage" Charleston, with its dangerously swinging feet and hands, shall be asbolutely barred.

The dancing interests insisted that the Charleston, if danced correctly, is tame and harmless, yet intriguing.

McCormick to Rejoin Walska in Europe Soon

[BY A. P. NIGHT WIRE]

NEW YORK, Jan. 17.—Harold F. McCormick said today that his sudden decision not to accompany his wife, Ganna Walska, operatic aspirant, to Europe, was due to the arising of "a personal matter that necessitated my staying here for the present."

"In a week or two," he added, "I plan to sail to join madame in Paris. There is really no particular significance of any kind. It was just one of those things that might come up in the life of any man and force him to change his plans."

Mr. McCormick left the liner Paris yesterday a few minutes before it sailed, having his luggage removed from his stateroom after he had bade good-by to friends. His wife expects to appear in "Madame Butterfly" in a Paris theater controlled by her husband.

NEW PRICES

Studebaker Values Supreme

In Quality Sedan Field

THESE new prices on the finest enclosed cars Studebaker ever produced represent reductions of one hundred dollars on each model. This is the third time since January 1st, 1925, that Studebaker has reduced prices, thereby passing on to purchasers the savings resulting from One-Profit manufacture.

Prices Effective January 14, 1926

Standard Six Sedan	(Wool Trimmed)	$1295
Standard Six Sedan	(Mohair Trimmed)	$1395
Big Six Sedan	(Five Passenger)	$1895
Big Six Sedan	(Seven Passenger)	$2145
Big Six Brougham		$2095
Big Six Berline		$2225
Big Six Club Coupe		$1650

Freight and War Tax Extra

Studebaker Sedans are more up-to-date than the newest yearly models because of the Studebaker policy of adding every improvement as soon as developed without waiting for annual announcement.

Studebaker Sedans have been reduced in price without reduction in quality because of these two factors:

1. Studebaker has net assets exceeding $100,000,000 concentrated on the production of One-Profit cars.
2. The vast Studebaker plants have been kept going at capacity during the past year. Sales in 1925 exceeded 136,000 cars—an increase of 23% over 1924.

Savings due to One-Profit manufacture and volume production enable Studebaker to use the finest alloy steels, northern ash and hard maple, genuine leather, the best curled hair, plate glass, mohair, wool and other quality materials.

These One-profit savings insure the maintenance of the highest standards of workmanship and permit many refinements and much extra equipment.

Comparison will prove to you that these fine unit built automobiles equal or excel in quality and in performance cars which sell at prices hundreds of dollars higher.

You Cannot Judge Value By Price. Ask for a demonstration in a Studebaker Sedan.

Figueroa at Pico Street
6116 Hollywood Boulevard

PAUL G. HOFFMAN CO., Inc., Los Angeles

Inglewood, 240 North Market Street
Convenient Neighborhood Shops

Studebaker's Great Dealer Organization — Authorized service at 3000 points throughout the United States

ARIZONA
BISBEE—Bisbee Auto Company
CASA GRANDE—Barlow-Johnson Co.
CLIFTON—Mountain Auto Company
DOUGLAS—Reay & Johnson
FLAGSTAFF—Jos. J. Waldhaus
GLOBE—Johnson Motor Company
HOLBROOK—Navajo Garage Company
JEROME—New State Garage
KINGMAN—Templeman & Gouge
MESA—M. F. Barrett, Inc.
MIAMI—Johnson Motor Company
NOGALES—Bisbee Auto Company
PHOENIX—M. F. Barrett, Inc.
PRESCOTT—Chas. G. Riebelling
SAFFORD—Safford Motor Sales Co.
ST. JOHNS—Jay B. Patterson
SUPERIOR—York Motor Company
TUCSON—Tucson Auto Company, Inc.
WINSLOW—Payne & Funk
YUMA—C. C. & H. T. Shirpenteau

CALIFORNIA (South)
ALHAMBRA—Alhambra Garage
ANAHEIM—Harry D. Riley
BAKERSFIELD—Bakersfield Mtrs. Co.
BELL—Sessard & Kimball
BISHOP—Will L. Smith
BLYTHE—McArthur & Hinckley
BRAWLEY—Virgil L. Juvenal
BURBANK—Fuehrer Motor Co., Inc.
CALEXICO—Joe D. Dickey
CORONA—Mission Garage
COVINA—Hickory Reynolds, Jr., Inc.
CULVER CITY—G. G. Bundy
DELANO—A. L. Hickman
EL CAJON—El Cajon Machine Company
EL CENTRO—Imperial Valley Motor Co.
EL MONTE—S. D. Brockman
ESCONDIDO—Earle L. Vanaman
FILLMORE—A. J. Koch
GARDENA—F. E. Hamlin
GLENDALE—Fuehrer Motor Co., Inc.
HUNTINGTON BEACH—Harry D. Riley
HUNTINGTON PK.—Sessard & Kimball
LA HABRA—Whittier Garage Co., Inc.
LA MESA—G. A. Porak
LONG BEACH—Glenn E. Thomas Co.
MONROVIA—W. F. Kramer & Co.
MONTEBELLO—Whittier Garage Co.
NATIONAL CITY—E. G. Tarr
NEEDLES—Earl Hodge
OCEANSIDE—Earle L. Vanaman
ONTARIO—Pearson & Pearson
ORANGE—Harry D. Riley
OXNARD—Stow Motor Company
PALMDALE—Fred A. Alley
PASADENA—Keller Bros.
POMONA—Hickory Reynolds, Jr., Inc.
REDLANDS—A. C. Almind
REDONDO BEACH—F. E. Hamlin
RIVERSIDE—Brown & Hitchcock, Inc.
SAN BERNARDINO—C. E. Elson
SAN DIEGO—John F. McKnight
SAN FERNANDO—Allington-French Co.
SAN PEDRO—Glenn E. Thomas Co., Inc.
SANTA ANA—Harry D. Riley
SANTA BARBARA—Geo. Barbara Mtr. Co.
SANTA MARIA—Harry Parnell
SANTA MONICA—G. G. Bundy
SANTA PAULA—A. J. Koch
SOUTH PASADENA—Keller Bros.
TAFT—Taft Motor Company, Inc.
VAN NUYS—Allington-French Company
VENICE—G. G. Bundy
VENTURA—Stow Motor Company
WATTS—Sessard & Kimball
WHITTIER—Whittier Garage, Inc.

NEVADA (South)
LAS VEGAS—Jas. H. Down

NEW MEXICO (Southwest)
ALBUQUERQUE—Franciscan Motors
CENTRAL—Central Gar. & Filling Sta.
COLUMBUS—Sam Reed & Bros.
GALLUP—L. H. Heller
LAS CRUCES—Mesilla Valley Motors
SANTA FE—Thomas Motor Company

TEXAS (Southwest)
ALPINE—Hard Motor Co.
EL PASO—Southwestern Motors, Inc.
MARFA—Hard Motor Company

Get That Coso Smile of Health

Goodby to Acid Stomach, Indigestion, Torpid Liver and Rheumatism

"The Coso Smile" of Sager Midgley.

If it's acid stomach, indigestion, torpid liver or rheumatism, Coso Volcanic Iron Water brings results. Try the first bottle absolutely at our risk, and if not benefited more than with any other Stomach and Liver preparation that you have ever used, return the empty bottle with the sales slip and the full purchase price of this trial bottle will be refunded. Coso Water is the highest priced mineral water on the market of either a foreign or domestic product, but is worth the difference. Figures count. More Coso Water was sold in California last year through the second largest chain of Drug Stores in the world, than any other like product. If you are in doubt call at our office and let us refer you to some of the most prominent people in California, whom you can see and talk with personally. Our letters of recommendation are not from foreign states, but from people with whom you are acquainted either through reputation or otherwise. The first bottle will convince you.

Case of sixteen bottles of Water, $16.00. Single bottles, $1.25. Order a case and save $4.00. Free city delivery. For sale by leading druggists or order direct by mail from

COSO HOT SPRINGS, Inc.
TUcker 7253. 544 South Hill St.

MINNIE FLYNN

by FRANCES MARION

THE CAST

MINNIE FLYNN, 18 years of age, petite, red-haired and pretty shop-girl product of New York's Ninth avenue; carefree, and quite heartwhole, victim of all the romance and glamour of youth.

ELSIE DICKENS, a fellow-worker in the Fashion Department Store; savvy and sickly and homely, a yearner for good times and men.

"MA" FLYNN, Minnie's mother, the result of a poverty-stricken marriage.

MICHAEL FLYNN, Minnie's father, a non-descript plumber, who loves his family and his work, but knows neither.

NETTIE FLYNN, Minnie's sister; a bulk of blowsy femininity.

PETE FLYNN, eldest son; just a bully and a bum.

JIMMY FLYNN, the other son; a male edition of Minnie.

BILLY MacNALLY, Minnie's butcher-boy sweetheart; just what he sounds like.

Minnie Flynn, pretty and 18, meets Al Kessler, movie actor at a dance. He persuades her to break into the movies. Billy MacNally, Minnie's butcher boy sweetheart, protests, but her father and mother, Michael and Annie Flynn, her two brothers, Pete and Jimmy, and her sister Nettie support her. She gives up her job as a shop-girl, and is introduced by Kessler to Sam Hinge, casting director, who sends her to the dressing-rooms to make up for an extra part. While there Minnie meets Eleanor Grant, former mistress of Beauregard, the producer, who lends her a glittering evening gown. Minnie requires an attempt at familiarity on the part of Letcher, an assistant director, but retains her standing with him because of her beauty. Bacon, the director, sends her to a side stage seat to wait.

"Camera!" Minnie watches the rehearsals and the first scene with wide eyes. Comes a sudden explosion; the cast is petrified with fear; Bacon curses.

Eleanor, who has taken a fancy to Minnie, advises the purchase of a wardrobe on the installment plan. Minnie rides home on the boat with Letcher, who confesses he is married.

Riding downtown in the subway Minnie was almost overcome with fatigue. The paper bundle weighed heavily on its string as she swayed back and forth, clinging to the strap.

Why she should think of him she didn't know, but suddenly Billy McNally loomed up before her, as one tired would think of a broad comfortable couch. Maybe it was only because she was used to him—but at that it was pleasant to concentrate upon someone dependable, someone who wasn't a four-flusher like the others. Was all honest love uninteresting? Minnie asked herself. Half dreaming of Billy she could almost feel the warm pressure of his kisses. She wondered what he had been doing. She hadn't seen him since he had caught her in a lie; she had told him that because of her neuralgia the chilly night air made it impossible for her to sit in the lower hallway, and he had seen her at the drug store with Al Kessler, sitting there at the counter, warm and contented, being treated to an expensive sundae. He had looked in the window with such a shocked expression that she had laughed. Poor Billy, he had eyes just like a good dog's. She felt so sorry for him that she made up her mind to send Jimmy to his boarding-house that evening with a note to come on over and see her. At that there was always a kick in making up with a fellow even though you weren't really crazy about him.

Mrs. Flynn had made dumplings that evening to garnish the stew, but they were cold and soggy by the time Minnie reached home. It was the first night dinner had ever been delayed for any one member of the Flynn household; but not even Nettie complained as she sat darning a pair of Minnie's stockings.

"I wonder if she'll bring Al home, ma?" Nettie asked, as she glanced into the mirror to see if her hair would meet with Minnie's approval.

"I hope not," Mrs. Flynn replied. "My dinner's absolutely ruined."

"Don't you think Minnie would rather we'd not wait for her?" ventured Mr. Flynn, who had been hungry so long that a dull pain gnawed at the pit of his stomach.

They all pounced upon him.

"My God, pa, I'd think you'd have the decency to make that little sacrifice for Minnie. I'd like to bet you'll be the first one to ask favors of her when she gets fifty per."

"Don't, Nettie, your father eats his lunch early and I give Minnie all the meat that was left over for hers. You was stuffin' all the afternoon on pretzels," Mrs. Flynn added, accusingly, "it's easy enough for you to wait for your dinner."

When Jimmy came into the dining room he had on his blue suit.

"Glad you dressed up, dearie," his mother remarked, reaching to straighten his tie and pick a piece of lint off the lapel of his coat. It will be kind of a celebration tonight, Minnie's got a lot to tell us, and Pete's comin' over."

"Elsie, too?"

"Oh, yeh, I suppose so."

Footsteps outside, hurrying up the stairs. . . .

"There she is!" they cried in a breath.

But it was the girl who lived in the flat above them.

Minnie's entrance was different from what they had anticipated. She came stodgily into the room lugging the paper bundle now slipping from its loosely tied string. Her face was pallid with fatigue and there was none of that exuberance they had been confident of.

"Minnie!" cried her mother in a voice filled with fear, "you didn't lose your job, did you?"

They all pressed eagerly forward, waiting her answer.

"Don't worry," she said finally, everything's O.K."

Mrs. Flynn with a prodigious cry of relief rushed to help her out of her coat, and as Minnie flung down her hat Nettie picked it up, brushed it off, and hung it on the nail in the door.

"I think it would rest you to take off your shoes," suggested Michael Flynn, hoping to stimulate a desirable precedent, for his own feet were burning in their brogans.

"Put 'em up, sis. I'll unlace 'em," said Jimmy.

With an effort, Minnie obeyed him. She stretched out on the chair, her head lolling to one side.

"Gee, you look all in, sis."

"Don't she, though," said Mrs. Flynn. "That's all right, Minnie dear, you needn't tell us anything about what you done today if you don't want to, though we're crazy to hear about it. I guess you're too tired to talk, ain't you?"

"I'm awfully tired."

"I should say she would be," came Nettie's defense. "Al says it's no cinch to act."

"Did you act very much today, Min?"

"Not at all," she answered wearily, "but I guess I will tomorrow."

"She'll act tomorrow," repeated Mr. Flynn, "just think of it." He had only a vague idea of what acting was, but it was a prodigal profession when Minnie could earn more in a day than an experienced pipe fitter.

"What do you say we dish up, ma?"

"All right, Jimmy dear. I guess our little girl's half starved."

"No, I ain't, mama, and I don't want to eat. Had a hot lunch over to the studio, hash with eggs on it."

"Do they give you lunch, too?" cried Mr. Flynn. "Hash with eggs on it? Honest, I don't see how they can do it, Annie."

"Easy," answered Minnie with her first smile, "you pay for it."

"Pay for it," sneered Jimmy. "Well, if I don't call that snide. They ought to give it to you. They make enough offen you, Al says. He told me it was something fierce the way they keep you sweatin' under the bright lights and don't care a hang for union hours, either. He's worked all day and half the night for the same pay . . . What'd they soak you for the lunch, Min?"

"I don't know. A fellow named Letcher treated me and a personal friend of mine, Eleanor Grant. Say, ma, she used to have a flat with three nigger servants in it."

"Oh, my God," used she?" Mrs. Flynn made a clucking sound as she hovered over Minnie. "Three niggers, and I'd be glad to have Mrs. Plotz come over once a week to help me with the washin'."

"We'll have a couple of Plotzes before I'm through with it," said Minnie, leaning back to put her stockinged feet upon the table. "I won't go into no details now, folks, but you can take it for what it's worth—nothin' can stop me after the start I made today. Nothin'!"

Another installment of this interesting novel will appear in tomorrow's Times. Read it.

Palestine now manufactures office furniture, bentwood furniture, carts, baby carriages, plows, small stoves, metal windows and doors, shoe laces and carpets, and plans to also produce salt, alcohol, matches, cosmetics, soap, lacquer, paint and cement.

Sim Crabill SAYS

"To iron out rough going in the course of business, use more Direct Advertising—it's effective."

MANUFACTURERS that give as careful consideration to the cost and effectiveness of their advertising as they give to the cost and quality of their products are consistent users of Direct Advertising. For Direct Advertising goes straight to the mark, with a minimum of waste.

When you come to Times-Mirror Printing & Binding House for the printing of advertising folders or booklets, broadsides or catalogues, display cards or cartons, you can be certain of satisfaction. We print a vast amount of all kinds of Direct Advertising and our large experience and splendid facilities work to the advantage of our customers.

More than this, there will be available to you the cooperation of our special *Service Department* which may be counted upon to supply ideas, plan, design, and care for every detail of the preparation of your Direct Advertising, if that is desired.

Why not test our service NOW?

TIMES-MIRROR PRINTING & BINDING HOUSE
118 *South* BROADWAY *Trinity*-5611

You can do it better with-

PAN AMERICAN PETROLEUM CO.

PAN-GAS

BETTER mileage on *every trip* with PAN-GAS!

Because PAN-GAS is a better gasoline—refined to give better service *always!* Your motor will run better with PAN-GAS in the tank—it will have less carbon—deliver more mileage—develop more power—start quicker and easier *every day in the year!* PAN-GAS never varies in quality! PAN-GAS is made to the highest standards possible in gasoline refining and these standards are continuously maintained every day in the year.

Drive in wherever you see the "sign of the 4-leaf clover."

PAN AMERICAN PETROLEUM CO.

OPEN EVENINGS

Set of TEETH $5.00

Best Set on Earth Including Your Choice of Material (Metal Excepted), Guaranteed 10 Years.....$7.00

MY EXTREMELY LOW PRICES

Teeth as low as	$5.00
Best set of teeth (either set)	$7.00
Gold Crowns (22 karat)	$4.00
Bridge Work (22 karat)	$4.00
Porcelain Crowns	$4.00
Gold Fillings	$1.00 up
Gold Inlays	$1.00 up
Synthetic Porcelain	$1.00 up
Silver Fillings	50c up
Cement Fillings	50c up
Teeth Treated	50c
Nerve Removed (Painless)	$1.00
Teeth Extracted (Painless)	50c

No charge for painless extraction and cleaning when other work is contracted for. X-Ray Service Free With Other Dental Work

I Pay Cash for Old Gold.

All Dentists are Graduates.

Dr. Baker 536 So. Bdw'y Tel. VAndike 6016

HOURS, 8:30 a. m. to 9 p. m.

PROTECT YOUR SKIN FROM SUN AND WIND

Zemo Soothes and Heals

Exposure to sun and wind is hard on delicate skin. Zemo gives instant relief from itching, removes sunburn, soothes and heals all skin eruptions, leaving the skin soft and clear.

For daytime applications use liquid Zemo. It is antiseptic, penetrating and does not show.

Use Zemo ointment at night. It often removes minor blemishes overnight. And as a preventive of skin troubles, to keep your skin soft, white and cool, use Zemo soap regularly. It is a delightful, fragrant cleanser and antiseptic. Any druggist can supply you. 60c and $1.00.—[Advertisement.

take KLOK-LAX the new Laxative-Cathartic sure relief for *constipation* sick headache, biliousness and other bowel disorders

CUT THIS OUT—IT IS WORTH MONEY. Send this ad and ten cents to Foley & Co., 2835 Sheffield Ave., Chicago, Ill., writing your name and address clearly. You will receive a ten cent bottle of FOLEY'S HONEY AND TAR COMPOUND for coughs, colds and hoarseness, also free sample packages of FOLEY PILLS, a diuretic stimulant for the kidneys, and FOLEY CATHARTIC TABLETS for Constipation and Biliousness. These wonderful remedies have helped millions of people. Try them!—[Advertisement.

Back Bad This Winter?

Too Often Backache Is Kidney Ache and Shouldn't Be Neglected

WINTER'S colds and chills are hard on the kidneys. And when your kidneys are overworked, you are apt to have daily backache, stabbing pains and bladder irregularities. Don't risk neglect. Use *Doan's Pills. Doan's* are recommended the world over. *Ask your neighbor!*

Here is Los Angeles Proof:

MRS. S. BARRETT, 1363 Myrtle Ave., says: "My back was lame and weak and there was a continual soreness through it. A bearing-down pain over my kidneys and being on my feet made the ailment worse. Dizziness got to be a regular thing and spots appeared before my eyes. I was nervous but I used Doan's Pills from the Owl Drug Co. and they cured me of the attack."

Doan's Pills

Stimulant Diuretic to the Kidneys

60c all dealers. Foster-Milburn Co., Mfg. Chemists, Buffalo, N. Y.

A Costly Way-

to develop the flavor and improve the taste of the world's finest tobaccos. Toasting is an extra 45 minute process, an added manufacturing cost.

The *only* Cigarette

out of over 200 brands on the market with a unique and exclusive reason for superiority. The only cigarette offering this final refinement.

Because it's toaste

A reason millions cannot

Guaranteed by The American Tobacco Co. INCORPORATED

PETS of all kinds can be bought at attractive prices by consulting— TIMES WANT ADS

OIL AND MINING

NEW MEXICO'S FIELDS ACTIVE

Eddy-County Extension is Watched Closely

Texas Company's Borings Promise Well

Oklahoma Concern Brings Material for Plant

[EXCLUSIVE DISPATCH]

ARTESIA (N. M.) Jan. 17.—Six miles north of the Texas Company's wells in the north extension of the Eddy-county field, the No. 1 test of Braden et al, is attracting the attention of many operators and scouts. Three million cubic feet of gas developed in this well at a depth of 1347 feet. At 1350 to 1370 feet an oil sand has been picked up. The well is located on Sec. No. 5, 17-28.

On Sec. No. 3, 18-28, the No. 1 well of Levers-Carper continues to flow at the rate of 200 barrels daily. The crew has been unable to get the tools into the hole to clean it out, because of the strong gas pressure.

On Sec. No. 5, 18-28, the Texas Company is running six and five-eighths inch casing in the No. 4 well in an effort to swab while drilling. At a depth of 2559 feet, twenty-seven feet of oil-producing sand was encountered and the hole is now standing 1800 feet in fluid. The oil is of a higher gravity than that found in the higher producing horizon. It is expected that the hole will be carried to 3000 feet before being shot with glycerin.

On Sec. No. 16, 18-28, the Compton Brothers No. 1 is drilling at 3230 feet in a lime formation. Sixty feet of dry sand was picked up in this hole at 3160 feet. On Sec. No. 22, 16-28, a gas sand has been reached in the No. 1 well of Lane et al, which is now down 3430 feet.

In Chaves county, on Sec. No. 26, 11-26, the White Oil Company is cleaning out its No. 1, which was given a shot at 1330 feet. Oil is flowing freely from a sand encountered at that depth and, it is believed, that the well will make a fifteen-bagrel producer.

Machinery and material for the casing-head gasoline plant to be erected by the Phillips Petroleum Company of Oklahoma, are being moved to the field. This plant, which will be located on Sec. No. 17, 18-28, will be a fourteen-unit, and gas sufficient to manufacture 1200 barrels of gasoline daily has already been contracted for. The finished product will be pumped through a pipe line from the plant to the local loading racks.

Tract Obtained by Hovey Hills Oil Company

[EXCLUSIVE DISPATCH]

FELLOWS, Jan. 17.—The Hovey Hills Oil Company has obtained the assignment of the west half of the southeast quarter of Section 19, 31-22, north of Fellows and adjoining the United Oil Company's Calidon lease. A well drilling on the tract is 2950 feet deep, in the producing horizon. T. E. Klipstein of Bakersfield, is interested in the government lease.

One of the interesting test wells of the Fellows district is the Chanslor-Canfield Midway Oil Company's operation at the southwest corner of Section 35, 31-23, nearly a mile from production in the foothills of the Temblor range.

Now at 3300 feet, with a small fishing job, this hole has encountered difficult formations nearly all the way down, with several sands which showed traces of oil and gas. It seems to be getting rather deep, judged by adjacent producers of that area.

The eighty acres obtained by H. F. Emme at government drawing sale in Visalia last June, adjoining the north line of production in the western Midway field, Section 24, 31-22, being drilled by the General Petroleum Corporation, has the first test down 2450 feet, the oil sand being about 3200 feet deep in that sector. Derricks are up for No. 2 and No. 3.

CUSTOM MILL TO OPEN

Move Follows Mining Revival in Goldtown District

A revival of mining activities in Mohave district, Kern county, of which Goldtown is the financial center, is said to have resulted in the construction of a 100-ton capacity milling plant, for custom work, by the Goldtown M. & M. Company, which is to go into regular commission this week.

In the treatment of the gold ores of the district the company will employ amalgamation and concentration methods of reduction, employing patented processes which, it is claimed, will return a very high per cent of recovery of the metallic content of the ore handled; the plant using the Burnhart system of concentration, and the Cammett impact amalgamator.

WORK PROGRESSING

Central Copper to be Producing Before End of Year

[EXCLUSIVE DISPATCH]

WILLCOX (Ariz.) Jan. 17.—Statement is made that the Central Copper Company will be on a producing basis in 1926. Work is progressing on the construction of a 500-ton concentrating plant at Dos Cabezos, below the mine of the company. About 200 men are working on development and seventy on construction.

Statement is made that the company had 2,000,000 tons of 3 3-4 per cent copper ready for stoping. The corporation is well financed, having on hand $2,750,000, much of this deposited in Arizona banks.

RICH RETURN FOR OIL LEASE

Signal Hill Tract of Less Than Five Acres Shows Production Value Above $5,000,000

Land that is worth $1,000,000 per acre is rare, even in the oil business where high land values are comparatively common, but at Signal Hill there is one lease of less than five acres, which, according to actual figures, has produced more than $5,000,000 worth of oil in the last two and one-half years.

This lease is the Apex property of the Marine Corporation, located just east of the Signal Hill cemetery, and consisting of 4.9 acres. According to the Marine's own figures, the tract has produced to date a little more than 4,500,000 barrels of oil.

This lease, which has been one of the important factors in the growth of the Marine Corporation since it began operations about three years ago, was taken over by the Marine in 1923.

The first well was completed August 16 of that year. It was the present Marine No. 15, which, with Marine No. 17 and No. 18, is now yielding a combined output of 3900 barrels per day. One other well on the property brings the lease's present daily output up to 4150 barrels.

The record of these individual wells, located on what is undoubtedly one of the most prolific oil tracts in the world, is interesting. Marine No. 15, the first well on the property, finished at 4095 feet, came in at only 500 barrels per day, but is now flowing 1600 barrels per day—more than three times its initial output. The No. 17, completed at 5064 feet, came in at 2900 feet, and is now producing 1300 barrels per day. The No. 18 was finally completed at 5243 feet, and came in at 2300 barrels per day. It is now making 1000 barrels daily. The No. 16 is producing 250 barrels per day.

An important reason for the unusual productiveness of the Apex lease, in the opinion of D. M. Smith, vice-president of the company, is its location adjoining the Signal Hill cemetery.

The Apex wells are supposed to have drained the oil out from under the cemetery without interference by offset wells. This is regarded as the principal reason for the unusual productiveness of the Apex wells at present.

MANY OIL LEASES AT ROSEDALE

Filings Indicate Hunt in Wildcat Field to Extend Over Wide Area

[EXCLUSIVE DISPATCH]

BAKERSFIELD, Jan. 17.—Another step has been taken in the previously heralded search for oil in virgin territory east of Rosedale. More than seventy oil leases covering thousands of acres in the district are in the Hall of Records waiting only for the placing of filing fees in the hands of County Recorder Charles Shomate before they become of official record.

Backed by sufficient capital, it is said, to promote the drilling of at least two wells to a depth of 4000 feet, a group of Shafter and Lodi residents are carrying the responsibility of wildcatting territory heretofore considered unfavorable. Drilling will start this month.

With a concrete foundation poured, a 122-foot derrick is being erected on the northeast quarter of Section 26, 29-26, and with the placing of rotary equipment the search for oil will begin.

Lloyd Bender, prominent in Southern California as an oil geologist, is in charge of the drilling.

Plan Oil Hunt in Field East From Roswell

[EXCLUSIVE DISPATCH]

ROSWELL (N. M.) Jan. 17.—Thomas F. Davis, oil operator from Denver, is authority for the statement that East Grand Plains, about eight miles east of here, is to have a test for oil. Mr. Davis is busy acquiring the acreage and says he is meeting with fine co-operation from the citizens of that community.

The Campbell well, north of here, is closed down, but will resume drilling in a few days, it is reported. J. C. Verser, president of the company, is expected back from Denver this week.

The Neal well, fourteen miles northeast of here, is still closed down.

The Ohio-Tracey well at Carlsbad was cemented Friday. This hole has set six and one-quarter-inch casing and is reported to be in good condition. As soon as the cement has set sufficiently the drillers will bail out the water and resume drilling.

MINING LEASE CASE IN DOMINION COURTS

[EXCLUSIVE DISPATCH]

VANCOUVER (B. C.) Jan. 17. Charles H. Unversagt's case is now being heard in the courts in which he is endeavoring to establish the rights of a lessee to the famous Lightning Creek mines of Caribee. Previously his company owned these mines and when the bondholders came down on the properties for money invested he endeavored to establish the fact that the Mines Operating Company, another of his concerns, had a lease that preceded the bond issue. This case is being argued on very fine technical lines and is expected to be in the courts for another week.

PETROLEUM SHIPMENTS FOR WEEK

Thirty-three Tankers at Harbor Load Products of Southland Wells

Exports of bulk petroleum from Los Angeles Harbor during the week ending the 16th inst. amounted to thirty-three tanker loads, totaling 2,174,553 barrels.

The Atlantic foreign trade called for 251,417 barrels, while the Pacific foreign trade took 402,312 barrels. Shipments for the week were as follows:

PACIFIC DOMESTIC

Richmond to Portland with 64,150 barrels of fuel for Standard Oil Company.
E. R. Kingsbury to Richmond with 79,000 barrels of crude for Standard Oil Company.
La Purisima to San Diego with 26,328 barrels of gas for Union Oil Company.
S. C. T. Dodd to Richmond with 78,000 barrels of crude for Standard Oil Company.
Los Alamos to Portland with 46,000 barrels of gas for General Petroleum Corporation.
El Segundo to San Diego with 46,500 barrels of fuel for Standard Oil Company.
Lubrim to Seattle with 76,900 barrels of fuel for Standard Oil Company.
Los Angeles to Martinez with 33,000 barrels of fuel for Union Oil Company.
K. R. Kingsbury to Richmond with 79,000 barrels of crude for Standard Oil Company.
La Purisima to Seattle with 55,000 barrels of gas for Union Oil Company.
L. A. Moffett to Richmond with 64,150 barrels of crude for Standard Oil Company.
Charlie Watson to San Diego with 16,500 barrels of gas for Standard Oil Company.
El Segundo to San Diego with 46,500 barrels of fuel for Standard Oil Company.
Montebello to Olcott with 77,450 barrels of crude for Union Oil Company.
Betterton to Avon with 77,434 barrels of crude for Associated Oil Company.
S. C. T. Dodd to Richmond with 75,000 barrels of crude for Standard Oil Company.

PACIFIC FOREIGN

Lurant Arrow to Manila with 70,000 barrels of kerosene for Standard Transportation Company.
Swift Arrow to Balboa with 78,500 barrels of fuel for Swiftsure Oil Company.
Santa Maria to Ambarapata with 36,500 barrels of fuel for Union Oil Company.
Halitus to Manila with 36,113 barrels of fuel for Struthers & Barry.
Argyll to Santa Rosalia with 22,000 barrels of fuel for United States Navy.
Voyager to Buenos Aires with 82,000 barrels of fuel for General Petroleum Corporation.

ATLANTIC DOMESTIC

Bidwell to Philadelphia with 75,045 barrels of crude for Sun Oil Company.
Yorba Linda to Baltimore with 74,690 barrels of gas for General Petroleum Corporation.
W. C. Teagle to Bayonne with 116,000 barrels of crude for Standard Oil Company.
Swifteagle to Fall River with 77,000 barrels of crude for Swiftsure Oil Company.
H. Stoner to Bayonne with 186,000 barrels of crude for Standard Oil Company.
Airway to Boston with 85,000 barrels of fuel for Atlantic, Gulf and West Indies Steamship Company.
George W. Bayne to Baltimore with 74,482 barrels of gas for Pan American Petroleum Company.

ATLANTIC FOREIGN

Invergordon to Liverpool with 59,591 barrels of fuel for Bankline Tank and Transportation Company.
Victoria to Hamburg with 83,000 barrels of fuel for Standard Oil Company.
Victolite to Halifax with 110,150 barrels of crude for Imperial Oil Company.

New Producer Brought in at Artesia Field

[EXCLUSIVE DISPATCH]

ARTESIA (N. M.) Jan. 15.—The No. 6 well of the V. E. F. Oil Company, located on Section 17, 18-28, has proved to be a good producer at 2145 feet. It was the intention of the company to make a deep test of this well, hoping to pick up the sand found in the Ohio No. 6 on the Toomie Allen lease, but at a depth of 2515 feet the hole filled so rapidly with fluid, coming from the 2145-foot sand that it was impossible to drill deeper.

Given a shot of 140 quarts of glycerine the well pumped fifty-five barrels the first nine hours. Location for the No. 7 well has been made, this to be drilled between the No. 1 and No. 2, which have been the best producers on the lease.

Crude oil has been leaving this city at the rate of three trainloads a week for refineries at El Paso, Albuquerque and Amarillo. An average of thirty-five tanks cars of oil are taken out by each shipment.

MINE FIGURES HIGH

Copper Queen Production Since 1904 Given by Official

[EXCLUSIVE DISPATCH]

BISBEE (Ariz.) Jan. 17.—Since 1904, the Copper Queen has produced 12,000,000 tons of ore carrying nearly 2,000,000,000 pounds of copper and 12,000,000 ounces of silver, according to F. H. Hayes, superintendent of the property. Millions of dollars have been expended in that time, mostly for labor.

Only 25 per cent of the employees are engaged in ore extraction. Development work takes 12 per cent of the labor and repairs 9 per cent, while about 25 per cent is needed for hauling and hoisting. The underground transportation system necessarily is extensive and elaborate, electric lines carried to every point where ore is taken out.

GAS WELL INDICATED

Promise of Commercial Producer Seen in Wasco Test

[EXCLUSIVE DISPATCH]

WASCO, Jan. 17.—According to F. A. Lorenz, engineer in charge of the Main Oil Company's No. 2 well on Section 28, 27-24, four miles southwest of here, now 4430 feet deep and drilling carefully to avoid a blowout, enough gas is showing to indicate a commercial gas well, with a showing of oil.

Every precaution has been taken to avoid the trouble encountered in the No. 1, which was drilled below 5000 feet. The principal gas showing was found between 4300 feet and 4700 feet. The company anticipates an oil sand at about 5400 feet.

MAYES TEST PROMISING AT 800 FEET

Abandoned Standard Well On Reopening Also Gives Promise of Flow

[EXCLUSIVE DISPATCH]

McKITTRICK, Jan. 17.—Archie L. Mayes, operating twenty acres of Sec. 8-29-20, as the Mystic Oil Company, a mile and one-half west of the North Belridge pool, is drilling in eighty-five feet of good sand at about 800 feet and should get a good producer, located on a point of the Temblor foothills.

This is the northwest outpost of the McKittrick extension, which is rather narrow. He has twenty acres adjoining this, on which the Standard Oil Company's 4700-foot hole was abandoned in 1921, with a showing in the 900-foot horizon.

When opened recently, 500 feet of oil of 15-deg. gravity stood in the hole and enough oil has been pumped from the hole to fuel the Myrtle E. test-well drilling job, without lowering the oil. This old well, looking like a twenty-five or thirty-barrel pumper, has acted like it might flow a little.

On the Southwestern Petroleum Company's lease on Sec. 13-31-30, several miles southwest of this city, taken over with six pumping wells by the United Oil Company a few months ago, the United is drilling a correlation-test well at the foot of the hill.

The wells on the hill are about 1300 feet deep, the one drilled by the United, after taking over the property is making 140 barrels. The east well, now drilling just below 1800 feet, shows a formation dip of 500 feet in the short distance.

$20,000,000

Crown Willamette Paper Company

First Mortgage 6% Sinking Fund Gold Bonds

To be dated January 1, 1926 — **To mature January 1, 1951**

Principal and semi-annual interest, January 1 and July 1, payable in New York, Chicago and San Francisco. Coupon bonds in $1000 and $500 denominations, registerable as to principal only. Redeemable as a whole or in part on any interest payment date, on thirty days' published notice, at 103 and interest to and including 1930, and 101½ and interest thereafter. Company will refund Pennsylvania, Connecticut and California taxes not to exceed four mills, and Massachusetts income tax not to exceed six per cent to resident holders, upon timely and proper application. Total authorized issue $25,000,000.

CONTINENTAL AND COMMERCIAL TRUST AND SAVINGS BANK, Chicago
Corporate Trustee

CAPITALIZATION

	Authorized	To be Presently Issued
First Mortgage 6% Sinking Fund Gold Bonds (this issue)	$25,000,000	$20,000,000
First Preferred Stock $7 per share, Cumulative (no par value)	200,000 shares	200,000 shares
Second Preferred Stock, $6 per share, Cumulative after January 1, 1928 (no par value)	41,000 shares	41,000 shares
Common Stock (no par value)	1,000,000 shares	1,000,000 shares

Louis Bloch, President of Crown Willamette Paper Company, has summarized his letter as follows:

History and Business. Crown Willamette Paper Company, a Delaware corporation, will acquire substantially all of the assets and business of Crown Willamette Paper Company, a Maine corporation, including over 91% of the Common Stock of Pacific Mills Limited. The Company, including Pacific Mills Limited, is the largest manufacturer of paper on the Pacific Coast and one of the largest in the world. For the past forty years the Company and its predecessors have continued to supply most of the newsprint used on the Pacific Coast. Other products include kraft, manila and sulphite wrapping papers, tissue papers, fruit wrapping papers and paper bags. For many years it has specialized in the manufacture of fruit wrapping papers and supplies a large part of such papers used on the Pacific Coast and in Florida.

Security. These bonds will be secured by a first mortgage on all of the fixed assets of Crown Willamette Paper Company, consisting principally of pulp and paper mills located at Camas, Washington; West Linn, Oregon City and Lebanon, Oregon, and Floriston, California, and over 4,800,000,000 feet of timber in Oregon, Washington, California and Nevada. The value of these properties is over $38,600,000, as shown by balance sheet, which gives effect to the present financing and appraisals of properties in connection therewith.

Earnings. The earnings of Crown Willamette Paper Company available for interest for the six years 1920 to 1925 (last two months estimated), including proportion of net profits of Pacific Mills Limited and wholly owned subsidiaries, as certified by independent auditors, have averaged $4,592,288, annually, or over 3.8 times the maximum annual interest charges on these bonds. In no year during the above period were such net earnings less than $2,715,786. The above earnings are after deducting provision for depreciation and depletion averaging $1,267,346 annually.

The net profits of Pacific Mills Limited, proportion of which is included above, are after deducting all charges including depreciation and depletion averaging $793,847 a year, and Dominion and Provincial Income Taxes.

Sinking Fund. The mortgage will provide for annual sinking fund payments beginning January 1, 1927, sufficient to retire 75% of these bonds prior to their maturity.

Purpose of Financing. Proceeds of present financing will be used by Crown Willamette Paper Company, Delaware, to retire the First and Second Preferred Stocks of Crown Willamette Paper Company, Maine, and to pay in part for the acquisition of the assets of the latter corporation.

Management. The business of the Company will continue to be carried on under the direct supervision of men who have been responsible for its development and successful operation.

It is expected that application will be made to list these bonds on the New York Stock Exchange.

Bonds are offered for delivery when, as and if issued and received by us, and subject to approval as to legality by Messrs. Mayer, Meyer, Austrian & Platt, Chicago. It is expected that temporary bonds will be ready for delivery about January 29, 1926.

Price 99 and Interest, Yielding Over 6%

Blyth, Witter & Co. — Blair & Co., Inc.
Continental & Commercial Trust & Savings Bank
Anglo-London Paris Company
Peirce, Fair & Co. — Hunter, Dulin & Co.
Bond & Goodwin & Tucker, Inc. — Mitchum, Tully & Co.
Anglo California Securities Co. — First Securities Co.

All statements made herein are derived from official sources and, while not guaranteed, are believed by us to be correct.

CALIFORNIA MUNICIPAL IMPROVEMENT BONDS

YIELDING FROM 6% TO 7% NET
FREE FROM CALIFORNIA PERSONAL PROPERTY TAXES
FREE FROM ALL FEDERAL INCOME TAXES

Our January offerings include a wide selection of bonds issued under the 1911 Act and the 1915 Bond Act by the City and County of Los Angeles and other established communities of Southern California.

Descriptive Circular Upon Request

Pacific Seaboard Corporation

307 VAN NUYS BLDG. · TRinity · 3006

28 Garfield Ave. PASADENA — LOS ANGELES — H. W. GRANNIS, Santa Barbara Club, SANTA BARBARA

Inquiries solicited from banks, trust companies and out-of-town investment dealers.

Name .....
Address .....

FIRST MORTGAGES · BONDS · INSURANCE
Investments Suitable for Banks, Trust Funds and Individuals
Established 1909
The JOHN M. C. MARBLE COMPANY
Capital Paid in . . . $500,000.00
Second Floor Stock Exchange Bldg., Los Angeles, California

J. J. Doran — **J. J. DORAN CO.** — D. G. Grant
INVESTMENT SECURITIES, 308-6 CITIZENS NAT. BANK BLDG.
Members Los Angeles Stock Exchange, Tel. TRinity 1990

A · A · HOUSMAN-GWATHMEY & CO.
515 West Sixth Street
Telephone TRinity 7681
MEMBERS
New York Stock Exchange
and other leading Exchanges
Private Wires

Mine and Oil Notes From Far and Near

LARGE TRACTS IN KERN LEASED

Exploring Companies Take Up 80,000 Acres

Wildcating Adds Interest to Petroleum Development

Wildcatting Puts Interest at Fever Heat

[EXCLUSIVE DISPATCH]

BAKERSFIELD, Jan. 17.—It is estimated that upward of 80,000 acres were leased in Kern county last year by individuals to big producing companies who plan sooner or later to sink wells on the land acquired. Much of the land was taken under lease for protective reasons only and bonuses are being paid monthly to the owners in lieu of immediate drilling.

It is said that Miller & Lux alone leased more than 20,000 acres of land in Kern county as prospective oil land. Among the lessors were the Standard Oil Company, United Oil Company, Santa Fe Oil Company, Mariand Oil Company, Pinal Dome Corporation, St. Helen's Petroleum Corporation, Honolulu Consolidated Oil Company and others. The area ranged from the northern borders of Kern county to the southern portion and from the western side to within five miles east of Bakersfield.

Drilling the Sentinel Oil Company's test well on Sec. No. 20, 25-27, the Chanslor-Canfield Midway Oil Company started the heaviest leasing campaign of last year. Leasing spread like wildfire over an area in the low hills east of Delano and Famosa, extending from there to the northern and of the Kern River field.

Southeast of Famosa, the Mariland Oil Company joined in the mad rush for leases and filed scores of papers with the County Recorder for land in the vicinity of Sec. Nos. 14 and 15, 27-26. The Standard followed with off-sets to the Mariand leases.

Interest was at a fever pitch during the early fall, but subsided in that locality when the Sentinel well failed to get oil, after drilling 4000 feet.

The Shell Company's interest was aroused to a land-buying pitch with the sinking of a test well by John K. Porter on Sec. No. 25-28, which has failed to get oil.

OIL CLAUSE IN DEEDS TO BE DELETED

Kern Land Company to Quitclaim to Holders in Shafter District

[EXCLUSIVE DISPATCH]

BAKERSFIELD, Jan. 17.—Fifty quitclaim deeds have been filed here by the Kern County Land Company, giving owners of land in the Shafter district, who had originally purchased from the land company, full oil title to the properties. In selling the land the company had reserved all oil and gas rights when the property was sold to the owners whose names appear in the deeds filed.

Oil-land leasing activity in the vicinity of Shafter prompted the owners to request the deeds be filed so that they have an opportunity to lease their lands for oil development.

Described in small lots in the farming districts around Shafter, the land covers an extensive acreage in Sections 15, 17, 20, 21, 25, 23, 9, 10, 11, 14 and 15, all in Township 29, Range 25.

Owners of the land who are given quitclaims are named as follows in the papers filed: John Nikkel, Mrs. Bertha Friesen, Ella Jane Durett, Jacob W. Nickel, Charles L. and Grace Hudson, A. S. Edelman, William G. Neumann and Susan Neuman, Harris Dr. and Lucky M. Eddy, Mary Epp, C. H. Annis, Peter J. Richard, Katherine Richard, John H. and Annie G. Peterson, William and Anna Mullen, Christian Maurer, O. R. Kamprath, George W. and Jennie S. Jack, Fred T. and Nina B. Jumper, Martin Fluhrer, Peter Petker, D. J. Baerg and Rachel Baerg, Peter A. and Anna Nachtigall, The Bank of Italy Corporation, P. A. Schmidt, P. P. Karber, J. E. Bergen, Otto W. and Regina M. Becker, A. T. Kroeker, Otto E. Weltz, J. Kaltenberger, Theodore Graalman, C. C. and Lou Painter, John Kruger, Ferdinand Steinborn, Anna Thiessen, W. L. and Rhoda A. Gerrans, Sarah H. Shomate, L. G. Mayer, Abraham and Margaret Siebert, W. L. Gerrans, Jr., Jacob Rub, P. C. Epp, Ernest H. Hoffman, A. R. Neufeld, John Lachenmaier, R. B. Haydock, Marion R. Security Trust Company, Corp., Z. C. Bartel, J. W. Nickel and Jacob H. Becker.

WEEKLY STOCK RANGE

The bureau of statistics of the Merchants' National Bank of Los Angeles issues the following table of the range of prices on the New York Stock Exchange for the week ending January 16, together with the net changes as compared with the close of the preceding week. (+Gain. —Loss.)

	Div. Rate	High	Low	Bid	Net change
Adams Express	6	109	107	105	— 3½
Adv. Rumley		17½	17	16½	— ½
Alaska Gold	.20c	9½	8¾	9	— ⅛
Alaska Juneau		10	10	10	
Ajax Tire		15¾	15¾	15¾	— ¼
Allied Chem. & Dye	4	120½	114½	115	— 5½
Allis Chalmers	7	46¾	45¾	46	— ¾
Do. pfd.	7	114½	113¾	114	— ¼
Am. Agr. Chem.	4	33¾	31¾	32	— 2
Am. Beet Sugar		34	32	32	— 2
Am. Bosch Mag.		18	16½	16½	— 1½
Am. Brake Shoe	3	48½	46¾	47	— ¾
Am. Can Co. new		68½	67½	68	— ½
Do. pfd.	7	114½	113	113	— 1
Am. Car & F. Co.	7			110	
Do. pfd.	7			114	
Am. Drug Syn.		13¾	13¾	13¾	— ¼
Am. Express	8	135	133½	134	— ½
Am. Hide & Leat.		13¾	13¾	13¾	— ¼
Do. pfd.	7	133½	130½	131	— 2
Am. Ice Sec.		45¾	44¾	45	— ¾
Am. Intl. Corp.		47¾	47¾	47¾	— ¼
Am. La France		44¾	43¾	43¾	— 1
Am. Linseed		32	31	31	— 1
Do. pfd.	7	91	91	91	
Am. Locomotive		132½	130½	131	— 1½
Do. pfd.	7	113¾	113¾	113¾	— ¼
Am. Metals		24¾	24¾	24¾	— ¼
Am. Radiator	3.00	62	59½	59½	— 2½
Am. Safety Raz.		32¾	31¾	32	— ¾
Am. Ship & Co.		44¾	43¾	44	— ¾
Am. Sm. & Ref.	7	114½	114½	114½	— ½
Do. pfd	7	91	91	91	— 1
Am. Steel Fdy.		44¾	43¾	44	— ¾
Do. pfd.	7	113¾	113¾	113¾	— ¼
Am. Sugar	7	76	74½	74½	— 1½
Do. pfd.	7	114½	114½	114½	— ½
Am. Sumatra Tob.		144½	142½	142½	— 2
Am. Tob. Co.	7	144½	142½	142½	— 2
Do. B	7	144½	142½	142½	— 2
Am. Woolen	7	49¾	48¾	49	— ¾
Do. pfd.	7	91	91	91	— 1
Am. Wr. Pap. pfd.		47¾	47¾	47¾	— ¼
Am. Zinc & Lead		13¾	13¾	13¾	— ¼
Do. pfd.		47¾	47¾	47¾	— ¼
Anaconda Copper	3.00	48¾	47¾	48	— ¾
Armour Ill. "A"	2.00	24¾	24¾	24¾	— ¼
Asso. Dry Goods		24¾	24¾	24¾	— ¼
Asso. Oil	2.00	43¾	42¾	43	— ¾
Atchison	8	130½	130½	130½	— ½
Do. pfd.	7	97¾	97¾	97¾	— ¼
Atl. Coast Line		131¾	131¾	131¾	— ¼
Atl. Gulf & W. I.		47¾	47¾	47¾	— ¼
Do. pfd.		91	91	91	— 1
Atlantic Refg		47¾	47¾	47¾	— ¼
Atlantic Richfld		47¾	47¾	47¾	— ¼
Baldwin Locos.		47¾	47¾	47¾	— ¼
Do. pfd.		113¾	113¾	113¾	— ¼
Balt. & Ohio	5	83¾	82¾	83	— ¾
Do. pfd.	5	91	91	91	— 1
Barnsdall "A"		47¾	47¾	47¾	— ¼
Do. "B"		47¾	47¾	47¾	— ¼
Bayuk Bros.		47¾	47¾	47¾	— ¼
Beechnut Pkg.	2.40	47¾	47¾	47¾	— ¼
Beth. Steel		47¾	47¾	47¾	— ¼
Do. pfd. 7%		47¾	47¾	47¾	— ¼
Do. pfd. 8%		47¾	47¾	47¾	— ¼
Borden		47¾	47¾	47¾	— ¼
Borg Fisheries		47¾	47¾	47¾	— ¼
Botany Mills "A"		47¾	47¾	47¾	— ¼
Briggs Mfg.	1.20	47¾	47¾	47¾	— ¼
Brooklyn Edison		47¾	47¾	47¾	— ¼
Brooklyn Manh.		47¾	47¾	47¾	— ¼
Do. pfd.		47¾	47¾	47¾	— ¼
Brooklyn Un. Gas	4	47¾	47¾	47¾	— ¼
Brown Shoe		47¾	47¾	47¾	— ¼
Brunswick Balke		47¾	47¾	47¾	— ¼
Burns Bros. "A"	10	47¾	47¾	47¾	— ¼
Do. "B"	10	47¾	47¾	47¾	— ¼
Bur. & Sep. Cot	3.00	47¾	47¾	47¾	— ¼
Butte & Sup.	2.50	47¾	47¾	47¾	— ¼
Butterick		47¾	47¾	47¾	— ¼
Calif. Packing	2.00	47¾	47¾	47¾	— ¼
Calif. Pet.		47¾	47¾	47¾	— ¼
Calumet & Ariz.	2.50	47¾	47¾	47¾	— ¼
Calumet & Hecla	5.00	47¾	47¾	47¾	— ¼
Canadian Pacific	10	47¾	47¾	47¾	— ¼
Central Leather		47¾	47¾	47¾	— ¼
Do. pfd.		47¾	47¾	47¾	— ¼
Cerro de Pasco	3.00	47¾	47¾	47¾	— ¼
Chandler Motors	3.00	47¾	47¾	47¾	— ¼
Ches. & Ohio	4	47¾	47¾	47¾	— ¼
C. I. & L.	6½	47¾	47¾	47¾	— ¼
C. I. & L.		47¾	47¾	47¾	— ¼
Do. pfd.		47¾	47¾	47¾	— ¼
C. G. W.		47¾	47¾	47¾	— ¼
Do. pfd.		47¾	47¾	47¾	— ¼
C. & N. W.		47¾	47¾	47¾	— ¼
C. M. & St. P.		47¾	47¾	47¾	— ¼
Do. pfd.		47¾	47¾	47¾	— ¼
Chile Copper		47¾	47¾	47¾	— ¼
Chino Copper		47¾	47¾	47¾	— ¼
C. C. C. & St. L.		47¾	47¾	47¾	— ¼
Chrysler	4.00	47¾	47¾	47¾	— ¼
Cluett-Peabody	5	47¾	47¾	47¾	— ¼
Coca-Cola		47¾	47¾	47¾	— ¼
Colo. Fuel & Iron		47¾	47¾	47¾	— ¼
Colo. Sou. & Ry.		47¾	47¾	47¾	— ¼
Colum. Carbon	4	47¾	47¾	47¾	— ¼
Columbia Gas	2.00	47¾	47¾	47¾	— ¼
Comm'l Sol.	2.00	47¾	47¾	47¾	— ¼
Congoleum		47¾	47¾	47¾	— ¼
Cons. Cig.		47¾	47¾	47¾	— ¼
Cons. Cigars		47¾	47¾	47¾	— ¼
Cons. Gas		47¾	47¾	47¾	— ¼
Cont. Tob. Corp.		47¾	47¾	47¾	— ¼
Cont. Motors		47¾	47¾	47¾	— ¼
Corn Products	2.00	47¾	47¾	47¾	— ¼
Do. pfd.	7	47¾	47¾	47¾	— ¼
Crucible Steel		47¾	47¾	47¾	— ¼
Do. pfd.	7	47¾	47¾	47¾	— ¼
Cuba Cane Sugar		47¾	47¾	47¾	— ¼
Cuban-Am. Sugar	2.50	47¾	47¾	47¾	— ¼
Do. pfd.	7	47¾	47¾	47¾	— ¼
Cuyamel Fruit		47¾	47¾	47¾	— ¼
Davison Chem.		47¾	47¾	47¾	— ¼
Del. & Hudson		47¾	47¾	47¾	— ¼
D. L. & W.		47¾	47¾	47¾	— ¼
Dodge "A"		47¾	47¾	47¾	— ¼
Do. pfd.	7	47¾	47¾	47¾	— ¼
Dome Mines		47¾	47¾	47¾	— ¼
DuPont De Nem.	8	47¾	47¾	47¾	— ¼
Eastman Kodak		47¾	47¾	47¾	— ¼
Eaton Axle	2.00	47¾	47¾	47¾	— ¼
Elec. P. & L. stfd.		47¾	47¾	47¾	— ¼
Endicott-Johnson	4.00	47¾	47¾	47¾	— ¼
Endcott-Johnson	4.00	47¾	47¾	47¾	— ¼
Erie R. R.		47¾	47¾	47¾	— ¼
Do. 1st pfd.		47¾	47¾	47¾	— ¼
Do. 2nd pfd.		47¾	47¾	47¾	— ¼
Famous Players	8.00	47¾	47¾	47¾	— ¼
Do. pfd.	8	47¾	47¾	47¾	— ¼
Fed. M. & S.	7	47¾	47¾	47¾	— ¼
Do. pfd.	7	47¾	47¾	47¾	— ¼
Fisher Bodies	3.00	47¾	47¾	47¾	— ¼
Fisk T. & R.		47¾	47¾	47¾	— ¼
Fleischmann Co.	4.00	47¾	47¾	47¾	— ¼
Foundation Co.	2.00	47¾	47¾	47¾	— ¼
Fox Film Cor. A		47¾	47¾	47¾	— ¼
Freeport Tex.		47¾	47¾	47¾	— ¼
Gabriel Snub. A	2.50	47¾	47¾	47¾	— ¼
Gen. Asp. Tank	3.00	47¾	47¾	47¾	— ¼
Gen. Asphalt		47¾	47¾	47¾	— ¼
Do. pfd.	5	47¾	47¾	47¾	— ¼
General Cigars	8	47¾	47¾	47¾	— ¼
General Electric	4	47¾	47¾	47¾	— ¼
General Motors	6.00	47¾	47¾	47¾	— ¼
Do. pfd.	8	47¾	47¾	47¾	— ¼
Do. deb.	7	47¾	47¾	47¾	— ¼
Do. deb.	7	47¾	47¾	47¾	— ¼
Gn. Outd. Ad. A	4.00	47¾	47¾	47¾	— ¼
Gen. Petroleum	3.00	47¾	47¾	47¾	— ¼
Gen. Ry. Signal		47¾	47¾	47¾	— ¼
Do. pfd.		47¾	47¾	47¾	— ¼
Goodrich Rubber	4.00	47¾	47¾	47¾	— ¼
Do. pfd.		47¾	47¾	47¾	— ¼
Goodyear pfd.	7	47¾	47¾	47¾	— ¼
Do. prior pfd.	8	47¾	47¾	47¾	— ¼
Granby Copper		47¾	47¾	47¾	— ¼
Great Nor.		47¾	47¾	47¾	— ¼
Great Nor. Ore stfs.	1.00	47¾	47¾	47¾	— ¼
Do. pfd.	5	47¾	47¾	47¾	— ¼
Gt. West. Sugar	8	47¾	47¾	47¾	— ¼
Gulf States Steel		47¾	47¾	47¾	— ¼
Hartman Corp.	2.50	47¾	47¾	47¾	— ¼
Hayes Wheel	3.00	47¾	47¾	47¾	— ¼
Homestake Mng.	6.00	47¾	47¾	47¾	— ¼
Household Prod.	3.00	47¾	47¾	47¾	— ¼
Houston Oil		47¾	47¾	47¾	— ¼
Howe Sound	2.00	47¾	47¾	47¾	— ¼
Hud. & Manhat.	2½	47¾	47¾	47¾	— ¼
Hudson Motors	3.00	47¾	47¾	47¾	— ¼
Hupp Motors	1.00	47¾	47¾	47¾	— ¼
Illinois Central	7	47¾	47¾	47¾	— ¼
Indian Motocycle		47¾	47¾	47¾	— ¼
Ind. Oil & Gas	1.50	47¾	47¾	47¾	— ¼
Insp's Cop. Co.	2.00	47¾	47¾	47¾	— ¼
Interb. Rap. Tr.		47¾	47¾	47¾	— ¼
Internat'l Comb.		47¾	47¾	47¾	— ¼
Intl. Bus. Mchy.	8.00	47¾	47¾	47¾	— ¼
Intl. Cement	4.00	47¾	47¾	47¾	— ¼
Intl. Harvester	5	47¾	47¾	47¾	— ¼
Intl. Marine		47¾	47¾	47¾	— ¼
Do. pfd.		47¾	47¾	47¾	— ¼
Intl. Nickel	2.00	47¾	47¾	47¾	— ¼
Intl. Paper		47¾	47¾	47¾	— ¼
Intl. Tel. & Tel.	9.00	47¾	47¾	47¾	— ¼
Jewel Tea		47¾	47¾	47¾	— ¼
Jones Tea		47¾	47¾	47¾	— ¼
Jordan Motors	3.00	47¾	47¾	47¾	— ¼
Julius Kayser		47¾	47¾	47¾	— ¼
Kan. C. Southern	4	47¾	47¾	47¾	— ¼
Do. pfd.		47¾	47¾	47¾	— ¼
Kelly-Springfield	6	47¾	47¾	47¾	— ¼
Kelsey Wheel		47¾	47¾	47¾	— ¼
Kennecott	2.00	47¾	47¾	47¾	— ¼
Keystone T. Co.		47¾	47¾	47¾	— ¼
Kresge Dept. Str.		47¾	47¾	47¾	— ¼
Kress (S. H.) Co.	4	47¾	47¾	47¾	— ¼
Laclede Gas	6	47¾	47¾	47¾	— ¼
Lee Tires		47¾	47¾	47¾	— ¼
Lehigh Valley	3.50	47¾	47¾	47¾	— ¼
Liggett & Myers	3.00	47¾	47¾	47¾	— ¼
Lima Locomotive		47¾	47¾	47¾	— ¼
Loew's, Inc.	2.00	47¾	47¾	47¾	— ¼
Lorillard Co.		47¾	47¾	47¾	— ¼
Louisiana Oil	6	47¾	47¾	47¾	— ¼
Louisv. & Nashv.	8.00	47¾	47¾	47¾	— ¼
Mack Truck		47¾	47¾	47¾	— ¼
Macy, R. H.		47¾	47¾	47¾	— ¼
Magma Copper	3.00	47¾	47¾	47¾	— ¼
Mallinson Co.		47¾	47¾	47¾	— ¼
Manati Sugar		47¾	47¾	47¾	— ¼
Manhattan Elec.		47¾	47¾	47¾	— ¼
Do. pfd.		47¾	47¾	47¾	— ¼
Manhattan Shirt	3.00	47¾	47¾	47¾	— ¼
Maracaibo Oil		47¾	47¾	47¾	— ¼
Marland Oil	3.00	47¾	47¾	47¾	— ¼
Martin-Parry		47¾	47¾	47¾	— ¼
May Dept. Stores	2.00	47¾	47¾	47¾	— ¼
Maytag Co.		47¾	47¾	47¾	— ¼
McIntyre Purch.	1.60	47¾	47¾	47¾	— ¼
Mex.-Mid. P. pfd.	1.80	47¾	47¾	47¾	— ¼
Mex. Seaboard Oil		47¾	47¾	47¾	— ¼
Miami Cop. Co.	1.60	47¾	47¾	47¾	— ¼
Mid-Cont. Oil		47¾	47¾	47¾	— ¼
Mid. St. Oil		47¾	47¾	47¾	— ¼
Mo., Kas. & Tex.		47¾	47¾	47¾	— ¼
Do. pfd.		47¾	47¾	47¾	— ¼
Missouri Pacific		47¾	47¾	47¾	— ¼
Do. pfd.		47¾	47¾	47¾	— ¼
Mont. Ward	3.00	47¾	47¾	47¾	— ¼
Mont. Motors		47¾	47¾	47¾	— ¼
Moon Motors	.60	47¾	47¾	47¾	— ¼
Nash Coals	75c	47¾	47¾	47¾	— ¼
Nash. Wheel Cor.	2.00	47¾	47¾	47¾	— ¼
Nat. Biscuit	3.00	47¾	47¾	47¾	— ¼
Nat. Dairy		47¾	47¾	47¾	— ¼
Nat. Lead		47¾	47¾	47¾	— ¼
Nevada Cons.		47¾	47¾	47¾	— ¼
N. O. T. & M. Ry.		47¾	47¾	47¾	— ¼
N. O. T. & M. Ry. Co.		47¾	47¾	47¾	— ¼
N. Y. Air Brake	4	47¾	47¾	47¾	— ¼
N. Y. Canners		47¾	47¾	47¾	— ¼
N. Y. Central		47¾	47¾	47¾	— ¼
N. Y. Ch. & St. L.	5	47¾	47¾	47¾	— ¼
N. Y. Dock	4	47¾	47¾	47¾	— ¼
N. Y. Dock & W.		47¾	47¾	47¾	— ¼
N. Y. Ont. & West		47¾	47¾	47¾	— ¼
Norfolk & W.	7	47¾	47¾	47¾	— ¼
North. Pacific	3.00	47¾	47¾	47¾	— ¼
Northern Pacific		47¾	47¾	47¾	— ¼
Ontario Silver		47¾	47¾	47¾	— ¼
Orpheum Circuit	1.00	47¾	47¾	47¾	— ¼
Otis Elevator	2.00	47¾	47¾	47¾	— ¼
Otis Steel		47¾	47¾	47¾	— ¼
Owen's Bottle	3.00	47¾	47¾	47¾	— ¼
Pacific Gas & E.	4	47¾	47¾	47¾	— ¼
Pacific Mail		47¾	47¾	47¾	— ¼
Pacific Oil	2.00	47¾	47¾	47¾	— ¼
Packard Motors		47¾	47¾	47¾	— ¼
Palge-Det.		47¾	47¾	47¾	— ¼
Do. pfd.	7	47¾	47¾	47¾	— ¼
Penn. R. R.	5	47¾	47¾	47¾	— ¼
Penn. Sugar		47¾	47¾	47¾	— ¼
Peoples G. & C.	4.00	47¾	47¾	47¾	— ¼
Do. pfd.	6	47¾	47¾	47¾	— ¼
Peoria & E.		47¾	47¾	47¾	— ¼
Phila. Co.	2.00	47¾	47¾	47¾	— ¼
Phillips Petrol.		47¾	47¾	47¾	— ¼
Phillips Morris	2.50	47¾	47¾	47¾	— ¼
Pierce Oil		47¾	47¾	47¾	— ¼
Pierce-Arrow		47¾	47¾	47¾	— ¼
Do. pfd.		47¾	47¾	47¾	— ¼
Pierce Petrol		47¾	47¾	47¾	— ¼
Pittsburgh Coal		47¾	47¾	47¾	— ¼
Pitts. & W. Va.		47¾	47¾	47¾	— ¼
Pond Creek Coal	4.00	47¾	47¾	47¾	— ¼
Pontiac Motor		47¾	47¾	47¾	— ¼
Prairie Oil & Gas	2.00	47¾	47¾	47¾	— ¼
Prod. & Ref.		47¾	47¾	47¾	— ¼
Do. pfd.	7.00	47¾	47¾	47¾	— ¼
Pullman Co.		47¾	47¾	47¾	— ¼
Punta Alegre Sug.	3.00	47¾	47¾	47¾	— ¼
Purity Bakeries	1.50	47¾	47¾	47¾	— ¼
Radio Corp.		47¾	47¾	47¾	— ¼
Rand Mines		47¾	47¾	47¾	— ¼
Ray Cons.		47¾	47¾	47¾	— ¼
Ry. Steel Springs		47¾	47¾	47¾	— ¼
Reading	4	47¾	47¾	47¾	— ¼
Reading Coal	2.00	47¾	47¾	47¾	— ¼
Do. 1st pfd		47¾	47¾	47¾	— ¼
Do. 2nd pfd		47¾	47¾	47¾	— ¼
Remington		47¾	47¾	47¾	— ¼
Republic Steel		47¾	47¾	47¾	— ¼
Rep. Iron & Steel		47¾	47¾	47¾	— ¼
Do. pfd.	7	47¾	47¾	47¾	— ¼
Reynolds Tob. B	3.00	47¾	47¾	47¾	— ¼
Reynolds Tob. Spg.	1.00	47¾	47¾	47¾	— ¼
Royal Dutch N.		47¾	47¾	47¾	— ¼
Savage Arms		47¾	47¾	47¾	— ¼
		In stock			
Schulte Stores	5	47¾	47¾	47¾	— ¼
Do. pfd.	8	47¾	47¾	47¾	— ¼
Sears-Roebuck		47¾	47¾	47¾	— ¼
Shell Tr. & T.		47¾	47¾	47¾	— ¼
Shell-Union Oil	1.40	47¾	47¾	47¾	— ¼
Simmons Co.	2.00	47¾	47¾	47¾	— ¼
Simms Petro Co.	1.00	47¾	47¾	47¾	— ¼
Sinclair Oil	2	47¾	47¾	47¾	— ¼
Do. pfd.	2.00	47¾	47¾	47¾	— ¼
Skelly Oil		47¾	47¾	47¾	— ¼
Stew. Steel		47¾	47¾	47¾	— ¼
Southern Pacific	6	47¾	47¾	47¾	— ¼
Southern Railway		47¾	47¾	47¾	— ¼
Do. pfd.		47¾	47¾	47¾	— ¼
Spanish R. Sug.	6.00	47¾	47¾	47¾	— ¼
Spicer Mfg. Co.		47¾	47¾	47¾	— ¼
Standard Oil Cal.	2.00	47¾	47¾	47¾	— ¼
Do. New Jersey	1.50	47¾	47¾	47¾	— ¼
Do. pfd.	7	47¾	47¾	47¾	— ¼
Stand. Plate Glass		47¾	47¾	47¾	— ¼
Sterling Products	4.00	47¾	47¾	47¾	— ¼
Stewart-Warner	5.00	47¾	47¾	47¾	— ¼
St. Joseph Lead	2.00	47¾	47¾	47¾	— ¼
St. L. & S. F.		47¾	47¾	47¾	— ¼
Do. 1st pfd.	6.00	47¾	47¾	47¾	— ¼
St. L. & S. W.		47¾	47¾	47¾	— ¼
Do. pfd.		47¾	47¾	47¾	— ¼
Strawberry Cnrb.	6.00	47¾	47¾	47¾	— ¼
Studebaker	4.00	47¾	47¾	47¾	— ¼
Do. pfd.	7	47¾	47¾	47¾	— ¼
Submarine Boat		47¾	47¾	47¾	— ¼
Superior Steel	1.00	47¾	47¾	47¾	— ¼
Tenn. Copper	3.00	47¾	47¾	47¾	— ¼
Texas Co.		47¾	47¾	47¾	— ¼
Texas Gulf Sul.	7.00	47¾	47¾	47¾	— ¼
Texas Pacific		47¾	47¾	47¾	— ¼
Tex. Pac. C. & O.		47¾	47¾	47¾	— ¼
Third Ave. R. R.		47¾	47¾	47¾	— ¼
Tidewater Oil	1.00	47¾	47¾	47¾	— ¼
Timk. Roll. Bear.	3.00	47¾	47¾	47¾	— ¼
Tobacco Products	7	47¾	47¾	47¾	— ¼
Do. "A"		47¾	47¾	47¾	— ¼
Transconti. Oil		47¾	47¾	47¾	— ¼
Union Bag & Pap.		47¾	47¾	47¾	— ¼
Union Oil of Cal.	1.80	47¾	47¾	47¾	— ¼
Union Pacific	10	47¾	47¾	47¾	— ¼
Do. pfd	4	47¾	47¾	47¾	— ¼
Union Tank Car	5	47¾	47¾	47¾	— ¼
United Alloy Steel		47¾	47¾	47¾	— ¼
United Drug	7.00	47¾	47¾	47¾	— ¼
United Fruit	10.00	47¾	47¾	47¾	— ¼
U. S. R. & F.		47¾	47¾	47¾	— ¼
Do. pfd		47¾	47¾	47¾	— ¼
Universal Pipe		47¾	47¾	47¾	— ¼
Do. pfd	7.00	47¾	47¾	47¾	— ¼
U. S. Cast Iron P.		47¾	47¾	47¾	— ¼
U. S. Ind. & P.		47¾	47¾	47¾	— ¼
U. S. Ind. Alcohol		47¾	47¾	47¾	— ¼
U. S. R. & Imp.	8	47¾	47¾	47¾	— ¼
U. S. Rubber		47¾	47¾	47¾	— ¼
Do. 1st pfd.		47¾	47¾	47¾	— ¼
U. S. Smlt. & R.	3.00	47¾	47¾	47¾	— ¼
U. S. Steel Corp.	5	47¾	47¾	47¾	— ¼
Do. pfd.	7	47

ast-Minute News From Petroleum Fields and Marts of Trade

...NS ORE AT MANY POINTS

...Central Accumulates Large Stock Pile

...May be Continued Still Lower

...Property Soon to be Developed Deeper

[EXCLUSIVE DISPATCH]

...NE (Ariz.) Jan. 17.—Central is driving through ...mmercial grade at many ...cumulating a stock pile ...ade simply from devel... work. Ore of good grade ...demonstrated continuous... the sixth to the fourteenth ...this lower level the ore ...produced has a width of ...forty feet and the raise ...fifty feet in ore running ...to 30 per cent. This ore is ...d to be constant for several ...feet above. The formation ...hanging is a smaller black schist, in ...ch is found the values of the Verde, and the ore has the ...characteristics. ...development has been made ...the shaft be continued still ...experienced mining men ...that high-grade values ...found just as they do in ...the Verde. Verde Central ...ded as entirely new ...of the camp, though one ...ed by the United Verde ...ese faults, each of which ...the United Verde work... ...th of the ground on the ...fault is covered by the ...of the Verde Jerome, on ...ew development soon is ...ed ...ting to reports late...

...United Verde General ...R. R. Tally has estab... ...policy of extraction that ...to about the lowest pro... ...ade known in any of the ...ing Arizona copper ...With much of the overbur... ...moved, the steam shovels ...working well down toward ...st ...ment, where sulphides ...looking for about twen... ...to the chutes on the ...of ...thus very economic... ...hauled to the smelter at ...by a broad-gauge rail... ...traverses a long tunnel ...pot.

INTEREST IN RAND MINES ON UPGRADE

Old Properties Lately Acquired Reopened and Put to Producing

Reports from Randsburg indicate that a revival of gold mining in that district is under way. During the last two months several former producers of the district have been taken over by prominent mine operators and work has been started by them.

The St. Elmo, Windy, King Solomon, Alameda, Big Gold, Sidney, Pinmore and several other properties are now active, with others soon to follow. Ore is being milled from a number of these mines, and bullion shipments are going to the mint.

The St. Elmo, operated by the Nevada Rand Gold Corporation of Tonopah, Nev., is reported to be showing up well on the 250-foot level. A cross-cut is being driven to the east on that level to reach the east vein system. One vein has already been cut, and two others are expected within thirty feet. Many eastern investors have become interested in the Nevada Rand Gold, and because of its reputation and popularity that section is becoming well advertised throughout the East.

At a depth of 575 feet the Silver Glance Mining Company, in the same district, operating the Silver King, has found some rich silver and gold ore. This ore is regarded as the best found in the district since the St. Elmo, located two miles south, made shipments of many carloads of specimen and jewelry rock.

The San Francisco Gold, operating the King Solomon, is mining and milling high-grade gold ore from the 450-foot level; and the Alameda, it is asserted, has four feet of $40 and $50 free-gold ore, which is being milled on the property.

RICH SILVER ORE IN OLD HARDSHELL MINE

[EXCLUSIVE DISPATCH]

PATAGONIA (Ariz.) Jan. 17.—Ore lately struck in the old Hardshell mine is declared to run up to 850 ounces silver, 6 per cent copper and 56 per cent lead. The mine is owned by the Richardson estate, and is in charge of Ed Bohlinger.

DISCOVERY IS SAND CHOKED

First Producer in Field May be Drilled Deeper

Additional Sand Discovered in Trust No. 2

Redrilling Principal Work in Athens District

The first producing oil well, at Rosecrans, which has the distinction of being the most consistent producer in the field, has sanded up after flowing without interruption for more than eighteen months. The well is the Union Oil Company's Howard Park No. 1, formerly the Athens No. 1, and before that known as the Potter No. 1.

The Potter well, which originally was started by the Potter Oil Company, at that time the California operating unit of the Barnsdall Oil Company, was finished in the summer of 1924, coming in at a rate of about 1000 barrels per day.

It is located practically in the center of the large Howard Park lease, and for this reason, not being affected by offset wells, has produced steadily since it was originally completed.

PRODUCED 250,000 BARRELS

During the past year the well averaged about 200 barrels per day, and altogether, it is estimated, has produced in the neighborhood of 250,000 barrels of high-gravity oil, valued at a minimum figure of $300,000.

When the well was first brought in, it was down 4940 feet. At present a crew is attempting to clean it out and return it to the production list. There is a possibility that it may be drilled a little deeper to get more penetration.

The record of this hole is the more remarkable when compared with the records of most other producers in the Rosecrans field, whether in the Athens district in the northwest part of the field, or in the Maxwell area in the southeast end. Rosecrans wells have been characterized by rapid decline their settled production being far below their initial output, and not infrequently they have ceased entirely within a few months after completion, necessitating redrilling, or deepening.

NEW SAND FOUND

An interesting development of the past week at Rosecrans was the discovery of additional oil sand in the Union Oil Company's Trust No. 2, the only well yet completed on that lease. Trust No. 2 went off production about ten days ago, and in deepening it found about twenty feet of good oil sand below the original bottom of the hole. It is now down about 4975 feet, according to drillers, and has an excellent chance to resume production at an even better rate than when it sanded up.

Developments in the Athens and Maxwell areas have not been startling in recent weeks. The principal work is in the redrilling, or deepening of old wells, the new work being done principally on the property of the Union Oil Company and the Barnsdall Oil Company, which together own the majority of the field. Each of these companies started a new well last week, and have a number of others drilling.

DAVIS IN OIL FIELD

[EXCLUSIVE DISPATCH]

TAFT, Jan. 17. — Dr. William Davis, professor of geology and geography at Harvard University, Cambridge, Mass., spent several days during the week making casual investigations of the Kern county oil fields.

Comparison of California's Daily Oil Production

Average for Week

District—	Week ending Jan. 9 1925	No. of Wells	Week ending Jan. 16 1926	No. of Wells	Week ending Jan. 17 1925	No. of Wells	Week ending Jan. 19 1924	No. of Wells
Long Beach	111,500	613	113,000	621	123,000	502	238,000	327
Midway-Sunset	95,000	2,904	98,000	2,902	103,000	2,936	83,000	2,492
Inglewood	62,000	170	59,000	172	.....	....	.....	....
Santa Fe Springs	51,000	352	50,500	352	50,000	349	140,000	298
Huntington Beach	44,500	336	45,000	334	41,000	295	64,000	244
Torrance	31,500	605	31,500	606	43,000	496	32,000	110
Domingues	25,000	63	25,000	63	63,000	42	3,490	2
Rosecrans	28,000	114	28,500	115	9,000	17	.....	....
Balance of State	184,500	5,930	188,000	5,921	171,000	6,877	133,000	5,347
Total for State	636,000	11,087	623,500	11,086	607,000	11,314	680,490	9,320

STATE OIL INDUSTRY DATA OUT

Bureau Report Covers Production, Taxes and Other Items

[EXCLUSIVE DISPATCH]

SACRAMENTO, Jan. 17.—California oil wells produced 113,676,180 barrels of petroleum during the six months ending June 30, last, an increase of 202,172 barrels over the first six months of 1924, according to a report of the oil and gas division of the State Mining Bureau.

The report shows that 58,279,137 barrels of water were pumped from the wells, an increase of 4,388,001 barrels in six months. More than half the water increase occurred in the Long Beach and Santa Fe Springs fields.

The report reveals that 97,423 acres of proved oil lands were assessed by the State for the maintenance of the oil and gas division last year. There are 118,979 acres of proved oil land in the State, including 21,556 owned by Federal, State and city governments.

Oil lands subject to assessment by the State, located in the various counties are listed as follows:

Kern county, 55,025 acres; Fresno county, 14,458 acres; Los Angeles county, 9188 acres; Santa Barbara county, 7512 acres; Orange county, 6409 acres; Ventura county, 4103 acres; San Luis Obispo county, 402 acres; Santa Clara county, 80 acres, a total of 97,423 acres.

Oatman United Plans Boost to Plant Capacity

After demonstrating the success of the direct cyaniding process in the treatment of its gold ores, the Oatman United Gold Mining Company of Oatman, Ariz., is arranging to install additional agitating tanks to bring its plant up to full capacity.

Work is being actively pushed in mine development, and with gratifying success, according to J. K. Turner, consulting engineer, who states that the face of the north drift on the 500-foot level has been advanced 122 feet north of raise No. 5, giving it a total length of 200 feet. Samples of the ore across the present face, he says, averaged $12 in gold to the ton.

At a point 110 feet north of raise No. 5, on the 600-foot level, an upraise was started, and is now up a distance of twenty feet, samples from the heading assaying $57.60 to the ton. It is the intention to continue this raise to the 600-foot level, giving additional stoping ground and providing excellent ventilation.

The result of the work performed during the last thirty days, Mr. Turner states, has been most gratifying, and an ore reserve has been proven of sufficient importance to keep the milling plant in successful operation for sometime to come.

Assessment No. 35, of 1 cent a share, has been levied by the company. This is payable on or before February 12, and is delinquent March 13.

Bonanza Gold Find Reported by San Diegan

Reports have been received from San Diego that H. D. Wyant of that place, has discovered rich quartz and some gold placer diggings in Lower California, fifty-five miles from Escandada.

A tinge of romance is given the discovery because of the statement that an Indian led Mr. Wyant to the new bonanza in virgin fields, resulting in the location of thirty-five claims, one of which, it is asserted, covers a strong cropping carrying ores running from $600 to $4000 in gold to the ton. A tract of placer ground was staked out, covering a gravel channel a mile long, from which pay dirt was taken going $50 to the cubic yard, it is asserted.

Details of the discoveries are meager, and lack confirmation, but it is stated that Mr. Wyant has interested San Diego capital in his find, including G. M. Thompson of the Hazard Construction Company, and Edward A. Emerson, a retired capitalist of Detroit.

At present renewed interest is being taken in mining operations at Julian and Banner in the eastern portion of San Diego county. Several companies are engaged in active and successful mining operations there.

EUREKA OIL PLANS EARLY TEST OF AREA

[EXCLUSIVE DISPATCH]

EUREKA, Jan. 17. — The Eureka Oil Company will begin drilling a test well near here by March 1, having secured between 3000 and 4000 acres of leases on a well-defined structure. M. N. Young of Healdsburg is president of the Eureka Oil Company, with some Eureka capital interested. Oil and gas seepages in Humboldt county have attracted attention many years.

DECREE ON MINES OUT IN MEXICO

Order for Inquiry Seen of Great Interest to Many Americans

[EXCLUSIVE DISPATCH]

MONTEREY (Mex.) Jan. 17.—Luis N. Morenos, Secretary of Industry, Commerce and Labor, has issued a decree which will affect many Americans in the United States who own mining properties in Mexico.

The decree calls for the investigation of all mining titles in the republic, to learn what mines are being worked in accordance with the terms of concession and what excuse is offered in all cases where those terms are not fully carried out. It is understood that unless immediate steps are taken for the working of mines now idle or undeveloped the concessions will be revoked.

President Calles, it is said, has been granted special powers to revise the mining code, and it is expected that he will incorporate provisions which will compel the development of concessions and prevent the holding of land in prospect of future developments.

This measure affects many Americans who have held mining claims undeveloped under an easy system now in vogue. Some of the titles have been held for many years without any effort at development being made. Through arrangements with local banks to pay taxes, it has been possible to hold the lands without doing any development work whatever.

Some perturbation is felt among large companies holding lands in reserve for future development. They fear that the new decree, coming in connection with the new land laws, might result in various State and local laws looking to annulment of their titles and possible seizure of their lands.

Repetto Hills Company Well in at 4448 Feet

Reports from officials of the Reppetto Hills Petroleum Company yesterday were to the effect that the company's No. 2 well at American avenue and Thirty-fifth street, in the Signal Hill field, had been completed at a depth of 4448 feet.

The flow was estimated by company officials as ranging between 600 and 700 barrels per day, the gravity test being 23 deg.

Owing to the decline of American demand for beads, cheap jewelry and glass novelties the Gablonz industry of Czechoslovakia is suffering from depression.

THE NATIONAL CITY COMPANY NEW YORK

Suggestions for 1926 Income Builders

A good return may be had from the bonds listed in our current Investment Securities circular.

Send for a copy

The National City Company

Offices in more than 50 cities.

811 West 6th Street
Telephone TRinity 7051
Los Angeles

Notice of Increase in Price

Preferred Capital Stock of Los Angeles Gas and Electric Corporation

ON and after Monday, January 18, 1926, the price of the Preferred Capital Stock of Los Angeles Gas and Electric Corporation will be $99.00 per Share, either for cash or on installments, in conformity with our policy of adapting our financial plan to changing business conditions.

Not over 10 shares to any one buyer.

New Price

$99 per Share

Cash or Installments

Los Angeles Gas and Electric Corporation

810 South Flower Street

Real Etsate Subdivision Syndicate

The most profitable pages of the financial history of Southern California have been written by the success of real estate operations.

A group of well-known Los Angeles men have an opening for a few additional parties with capital.

Only principals will be considered.

References given and requested.

ADDRESS DX, BOX 526, TIMES BRANCH

"634" SOUTH SPRING STREET

Sure 'nough folks, on Friday morning, January the 22nd, 1926, we will pull "Ze Grand Opening" of C. C. JULIAN & CO., at 634 So. Spring St.—in the heart of the financial district of what is destined to be one of the three great cities of the world—"Our Beloved Los Angeles."

Oh yes, ground floor stuff, and right up to snuff.

On the east side of Spring Street, between Sixth and Seventh, and just opposite the "LOS ANGELES STOCK EXCHANGE."

Right across the street from the new "CALIFORNIA BANK BUILDING," and only a few doors north of the new "HELLMAN BANK" at Seventh and Spring.

The "MORTGAGE GUARANTEE BUILDING" is right next door on the north, and "LOGAN & BRYAN" right next door on the south, but if you should have any difficulty in locating the place, just ring TRinity 6133, and I will endeavor to give you better directions.

And don't forget, I am looking forward to shaking the mitt of everybody and his dog—next FRIDAY—our opening day.

C. C. JULIAN

Suite 321 Loew's State Bldg.
7th and Broadway
Los Angeles, Cal.

METZLER & COMPANY

OPERATING MANAGERS OF FINANCIAL INSTITUTIONS

UNDERWRITERS-DISTRIBUTORS OF FIRST MORTGAGE BONDS

727 South Spring Street
Los Angeles

We Own and Offer for Sale

8% First Mortgages

on Improved Los Angeles Real Estate

Amounts $500 to $100,000

AMERICAN MORTGAGE CO.

ESTABLISHED 1913
Paid Up Capital and Surplus $1,250,000
1040 S. Hill St. TRinity 6181

FOR INFORMATION

Regarding the kind of Life Insurance you should buy Call or write (without obligation)

J. H. O'RIELLY

Underwriter

1314 Com. Exch. Bldg., Los Angeles, California. Phone VA. 0561.

28 Years' Practical Experience and Study of Life Insurance Qualifies Me for This Service.

BROKER

Wanted to handle stock issue. Established local concern. Address DM, Box 383, Times Branch.

BANK PRESIDENT WANTED

Who can invest $40,000 cash in National Bank—Assets over Million. Must be experienced banker and have clean record. In reply give full particulars and references and if found satisfactory, interview will be granted. Address DAR, BOX 396, TIMES.

Action Required

Must have money at once to avoid sacrifice 3% of 3 of best units in Santa Fe Springs on large basis. Forced sale and this will be taken advantage of by some one who can recognize exceptional opportunity and can act NOW. Phone Sla.-Jon-Ada Co. Worklake, Apt. 107, or Osborne at VAndike 6520.

PROFITS UP TO 30%

I have them. Trust Deeds secured by ... estate—safe pay up to 30% annually. ... will be glad you investigate. Write ... booklets or come in and let me explain ... details. W. G. McNiel, 702 Financial ... Bldg., L. A. Calif. Tucker ...

Subscriptions having been received in excess of this issue this advertisement appears as a matter of record.

Additional Issue

$1,250,000

Standard Gas Equipment Corporation

(MARYLAND CORPORATION)

7% Cumulative Preferred Stock

Par Value $100 per share

Preferred as to assets and dividends over all other classes of Stock of the Company. Dividends on this Stock are payable March 1, and September 1. Redeemable, in whole or in part, by lot, on any dividend date, at $110 and accrued dividends. Entitled to vote in the same manner as holders of Common Stock.

Each share of this issue of Preferred Stock will carry a non-detachable warrant, entitling the holder thereof to purchase one-half share of Common Stock at the rate of $115 per share up to December 31, 1926; at the rate of $125 per share up to December 31, 1927; and at the rate of $135 per share up to December 31, 1928. The Company has agreed to a provision satisfactory to the bankers which will prevent a dilution of the equity value in respect to the common stock.

Transfer Agents { FIDELITY TRUST CO., BALTIMORE, MD. / THE EQUITABLE TRUST COMPANY OF NEW YORK } Registrars { UNION TRUST CO. OF MARYLAND, / THE NATIONAL CITY BANK OF NEW YORK. }

Capitalization

(After giving effect to the sale of this additional issue of Preferred Stock)

	Authorized	Outstanding
First Mortgage Five Year 6% Sinking Fund Gold Bonds	$ 800,000	$ 726,000
7% Cumulative Preferred Stock (Par value $100 per share) including this issue	2,500,000	2,289,300
Common Stock (Par value $100 per share)	3,000,000	1,950,646

Mr. R. Curzon Hoffman, Jr., President of the Company, summarizes as follows his letter:

General: The Baltimore Gas Appliance & Manufacturing Company, in 1924, acquired the business of the William M. Crane Company, a New York Corporation, originally founded in 1885. At that time the name of the Baltimore Gas Appliance & Manufacturing Company was changed to Standard Gas Equipment Corporation, and under this name the business of the two companies has been conducted. Standard Gas Equipment Corporation is one of the largest manufacturers in the country specializing in gas appliances; its well known trade names are "SMOOTHTOP," "ORIOLE," "TRIPLEX," and "VULCAN."

The Company's principal business is with the important gas companies throughout the country, and conservatively speaking, it does business with approximately 90% of these companies, such as: Consolidated Gas Company of New York; Boston Consolidated Gas Company; Consolidated Gas, Electric Light & Power Co. of Baltimore; United Gas Improvement Co. of Philadelphia; Peoples Gas Light & Coke Co. of Chicago; Portland Gas & Coke Co.; Stone & Webster Corporation; Public Service Company of New Jersey; etc.

The Company's products are also manufactured under license by the Falkirk Iron Company, Ltd., in England, and in Canada by the Eriez Stove & Manufacturing Company.

Acquisition: Standard Gas Equipment Corporation has now entered into a contract to purchase the assets and business of Rathbone, Sard & Company of Aurora, Illinois, one of the oldest manufacturers of gas appliances in the country, it having started business in 1830 in Albany, N. Y. The trade name under which the Company manufactures is "Acorn," well known throughout the country.

Earnings: Average annual consolidated net earnings for the years 1922, 1923, 1924, and 1925 (December estimated) based on the above capitalization, available for Preferred dividends, after adequate provision for all charges, including interest, depreciation and Federal Taxes were $705,846, or approximately 4.4 times the dividend requirements on the entire issue of Preferred Stock. In the operation of the Company, charges for depreciation, advertising, development work, etc., have been greatly increased during the past year.

The equity, as represented by the market value of the Common Stock outstanding, at present quotations, is more than $2,200,000.

Sinking Fund: The Sinking Fund for the retirement of the Preferred Stock is in the amount of 5% of the net annual earnings of the Company before making allowance for Federal Taxes.

Legal matters in connection with the issuance of this Preferred Stock are under the supervision of Messrs. Venable, Baetjer & Howard for the Company, and Messrs. Semmes, Bowen & Semmes, for the undersigned and appraisal of the properties has been made by The American Appraisal Company.

The Preferred and Common Stocks of this Company are listed on the Baltimore Stock Exchange and application will be made to list this additional issue of Preferred Stock on the Baltimore Stock Exchange.

Subject to the approval of our counsel and subject to stockholders' rights which expire February 1, 1926, we offer this Preferred Stock when, as and if issued and accepted by us. Deliveries may be made in the form of temporary certificates or interim receipts.

Price $100 per share and accrued dividend

Hambleton & Co. **Union Trust Company** Of Maryland

Carstens & Earles, Inc.

The statements contained herein are not guaranteed, but are based upon information which we believe to be accurate and reliable.

January 18, 1926.

News of the Oil Wells and Their Products; What Basin Fields Are Do

SIGNAL HILL OIL AREA ENLARGED

Northwest Extension Wells Are Productive

Five Recent Drillings Show Average Flow

Thousand-Barrel Gusher Has Record for Field

The intensive drilling campaign which has been going on in the northwest extension of the Signal Hill field for several months is beginning to bear fruit. Several new wells were completed during the last week, most of them showing small initial production.

The five most recent completions in the new extension are producing an aggregate of about 1000 barrels per day, according to field estimates, this giving an average of about 200 barrels to the well. These wells are Kinney-McCrate No. 1, 325 barrels; Craig & Burns No. 6, 100 barrels; Browley-Slade No. 1, 200 barrels; Barry No. 3, 275 barrels, and the Royal No. 1, 100 barrels.

An interesting development of the latter part of the week was the blowout of Johnson No. 4 well in the extreme northwest end of the field. This well began spouting mud on Friday morning, and continued for three hours, until it sanded up. The hole is down about 4200 feet, but the flow occurred between the twelve and eight-inch casing, and is believed to have originated at about 3600 or 3800 feet.

The Delaney No. 5, with one exception the largest well completed in the new field, continues to produce at the rate of about 1050 barrels per day. This well came in at about 1500 barrels per day ten days ago. It is located near the Kolbush & Johnson well, now Foster No. 75, which furnished the field with its first spectacular gusher about six weeks ago, blowing for two days at the rate of 2500 barrels per day before it finally was turned into the tanks.

Operations in the Los Cerritos and California Heights section have reached the point where completions should be an almost daily occurrence for some time. Most of the wells are finished at less than 4500 feet, and drilling is not difficult, allowing the operators to put the holes down in record time.

HARRY SPENCER STUFF TO GIVE CLUB TALK

At the regular luncheon meeting of the Electric Club today at the Biltmore, Harry Spencer Stuff, promotion manager of the Times-Mirror Printing and Binding House, will give the chief address. His subject is "A Cheerful Bit of Stuff." Entertainment will be provided by Miss "Billie" Hoffman, vocalist, accompanied by Miss Nianne Ghirardelli, both of the Allied Artists' Bureau. K. E. Van Kuran, district manager, Westinghouse Electric and Manufacturing Company, and A. E. Morphy, vice-president and treasurer, Pacific Gasoline Company, presiding as joint chairmen. At this meeting, also, four proposed amendments to the club's constitution and by-laws will be voted on.

TUNGSTEN DISCOVERY TO BE INVESTIGATED

[EXCLUSIVE DISPATCH]

TUCSON (Ariz.) Jan. 17.—Led by M. A. Perkins, Ben S. Wilson and William Rosenburg have gone to Sonora, to investigate a tungsten discovery said to be of much richer ore than any found in Arizona, the wulframite carrying as high as 70 per cent of the valued mineral. This value is reported to have been verified in Tucson, in assays from 600 pounds of the ore.

GOLD MINE SOLD TO LOCAL GROUP

Property of Utah Governor Taken Over

Old Yreka Producer Will be Reopened

New Owners to Build Mill at Wolverine

[EXCLUSIVE DISPATCH]

SACRAMENTO, Jan. 17.—The Globe Mining Company of Los Angeles has purchased the Porphyry Dike quartz-gold mine near Treka from Gov. George H. Dern of Utah. The property is located on the Klamath River and for many years was a noted producer of rich ore. The old workings are credited with containing much profitable ore, with the veins showing strong indications of persisting deeper. George H. Marshall, president of the Globe company, states the mine will be worked in conjunction with the Wolverine group, recently acquired. Erection of a mill is proceeding at the Wolverine and production is expected to commence in the early spring.

Preliminary work has commenced on the Woods property, adjoining the Empire, North Star and other noted mines at Grass Valley, acquired several months ago by the Sequoia Gold Mines Company, controlled by Cooley Butler and Los Angeles associates. Prospecting at surface has started with the purpose of testing promising veins and locating the site for the proposed 1000-foot vertical shaft. The management reports a strong vein of free-milling gold ore of profitable grade has been found in an old well on the property.

The seventy-eighth anniversary of the first gold discovery in California is to be quietly celebrated at Coloma on the 24th inst. On January 24, 1848, James W. Marshall found gold in the millrace of Gen. Sutter's mill, and news of the find soon started the wildest gold rush the world has ever known. Two imposing monuments mark the historic site.

The Placer Gold-Lead Company, operating at North Bloomfield, above Nevada City, reports it has broken into the old channel for which it has been hunting several years. The gravel was tapped in an upraise sixty feet ahead of all previous discoveries and is believed to have opened an extensive area of virgin territory in one of the most famous placer belts of the State. The material shows considerable gold and is improving with developments. Los Angeles people are interested.

The new company controlling the famous Idaho-Maryland mine, at Grass Valley, has announced the property will be opened to lessors shortly, and determined efforts made to rejuvenate the old producer.

New Cornelia Still Operates Leaching Plant

[EXCLUSIVE DISPATCH]

AJO (Ariz.) Jan. 17.—New Cornelia still is operating its leaching plant. Official statement has been made that carbonate and oxide ores are still to be mined in a tonnage sufficient to continue the leaching several years to come, while it is considered likely that other ores of this class will be developed in this vicinity.

Mining continues to be done by steam shovel, at a minimum of cost, the ore loaded directly upon railway cars that take it to the reduction plants. Most of the treatment now is of sulphides, passed through a 5000-ton mill, a plant that already has nearly repaid the company its cost of $6,000,000.

The money was advanced by the Calumet and Arizona Company which owns about 70 per cent of the New Cornelia stock, and which has been reducing the Ajo concentrates in its Douglas smelter.

FIGHT WATER IN TONOPAH MINE

Extension Company Working All Available Pumps

Los Angeles Interests at Gilbert Busy

Leadfield, New District, Getting Attention

[EXCLUSIVE DISPATCH]

TONOPAH (Nev.) Jan. 17.—Determined to drain effectively its extensive underground workings and surrounding areas before resuming ore developments in the western claims, the Tonopah Extension Company is operating all pumps at capacity and hopes to clear the property within a few months. Manager Kirchen says the water encountered on the deep levels apparently consists of an underground lake several miles in extent, and will require several months to conquer. The Tonopah Western Company will join with the Extension against the water in a few weeks. Meanwhile monthly production of the district is averaging around $180,000 per month.

Undaunted by failure to develop substantial bodies of rich ore the various Los Angeles companies operating at Gilbert are preparing to increase activities. The Gilbert Arrow, Goldenberg, Gilbert Gold and several others have announced purchase of heavier equipment and plans to seek ore at greater depths. The Gilbert Mammoth Last Hope Company is contemplating erection of a reduction plant, starting with a twenty-ton unit. Recent developments in the camp indicate the district may become a substantial producer of milling ore of fairly good grade with further developments.

Leadfield, the new California lead-silver district fifty-seven miles from Beatty, is attracting growing interest with a boom in prospect. The Western Lead Company, controlled by Los Angeles people, has erected a breading-house, started construction of office and mine buildings, and launched a vigorous mining campaign. Maurice Goldenburg and associates of Los Angeles have acquired six different groups of claims, and several other deals involving Los Angeles people are pending. Shipments from the district this month are expected to approximate $7000.

General Manager John G. Kirchen states arsenic and antimony in small percentages continue to show in the ores on the deepest levels of the White Caps mine at Manhattan and that it will be necessary to roast and cyanide the material as formerly. Sinking of the main shaft from the 1220 to the 1330-foot level is scheduled to start in thirty days.

Leak in Casing Causing Delay in Delano Test

[EXCLUSIVE DISPATCH]

DELANO, Jan. 17.—Leaky casing having been discovered in the Chanslor-Canfield Midway Oil Company's Quinn ranch well east of Delano, the six-and-one-quarter-inch casing is being pulled to remedy the defect. If this does not shut off the water another cementing job will have to be undertaken in the tedious effort to pump enough clean oil to develop a profitable producer. It begins to look as if the saturation of the supposed producing horizon is rather small and that another well will have to be drilled to more satisfactorily test the possibility of possible commercial production in that part of Kern county.

The John K. Porter test on Section 32, 26-28, just north of Poso Creek, was unable to pull an eight-and-one-quarter-inch perforated liner and it was sidetracked to bottom at 2025 feet. Drilling has been resumed to find a deeper productive sand, expected at 2300 to 2900 feet.

RARE MINERALS, METALLURGY, CHEMISTRY

Qualitative analyses will be given in this department of The Times to correspondents on ores and minerals free of charge. Make each sample of an ounce or so in weight. Be sure to write a letter stating what tests are desired and give the approximate locality from which samples were taken. Do not pulverize the specimens. Print name and address on paper wrapped with samples.

Psilomelane

OSDICK, Jan. 1.—Question: Having a large deposit of manganese ore within five miles from railroad and also a good road right to the property, we are forwarding a sample for tests, etc. M.

Answer: The sample is high-grade manganese ore. Rose-red rhodochorosite (manganese carbonate,) a little rhodonite (manganese augite,) and magnaite (hydrous peroxide of manganese) found.

Psilomelane differs from pyrolusite by the fact that pyrolusite blackens the fingers, paper and whatever it touches. There is probably a lot of pyrolusite at the deposit, as well as other ores of manganese.

Free Gold Absent

SHOSHONE, Jan. 1.—Q.: Kindly advise me on the minerals contained in this ore. I notice when I am roasting it that it burns for a long time and gives a lavender-blue, and green flame. Hoping to hear from you in regard to the sample which I got in the Black Mountains, near Death Valley. Thankfully, N.

A.: The flame colorations are probably due to the copper-iron sulphides present in the specimen. It carries hematite (iron peroxide) and is altered rock. Sulphides of copper, zinc, arsenic and lead traces, were noted in analysis, with pseudomorphic matter after the named sulphides. The sample was not tested for silver, and similar ore should give fire assay returns for gold and silver.

Quartz and Feldspar

LOS ANGELES, Jan. 1.—Q.: The sample of rock sent to you was found in San Diego county. I would like to know if it contains anything of value. Some friends of mine say it contains tungsten, and is valuable. A SUBSCRIBER.

A.: The sample is graphic granite (pegmatyte) with a little mica. There is not a trace of tungsten in the rock.

Vanadium Absent

ESCONDIDO, Jan. 2.—Q.: I am sending under separate cover samples of rock to be tested for any minerals they may contain. I think No. 2 carries vanadium. The other three specimens I am undecided as to what they represent. B.

A.: Sample No. 1 is hornblenic rock carrying iron oxides, a little garnet, and reacting sparingly for zinc. No. 2 consists of altered iron oxides with altered epidote, pyrite traces, traces of zinc and copiapite (hydrous iron disulphide) more or less present. No. 3 is a lava-like, scoriaceous, and vesicular rock reacting for iron, low in manganese percentage, and quartz present. There are two samples of No. 4; the white and yellow one traces of zinc and strontium. The other, No. 4, is of quartz, epidote and iron oxides.

Two Samples

LOS ANGELES, Jan. 2.—Q.: Please find herewith two samples of rock from Midas, Nev.; will appreciate any information you may give me in regard to possible values of same. Country rock is andesite. I have not numbered these; both pieces intended for one sample. Thanking you for your courtesy. P.

A.: The specimens are mixtures of chalcedony and banded jasper (both quartz varieties.) The red oxide is hematite. It is probable that the gemstone known as heliotrope occurs at the locality.

Iodine Not Present

HOLLYWOOD, Jan. 3.—Q.: Would you kindly state just what elements are contained in this sample which I am sending with this note. I think it contains some bromine, or iodine and arsenic. It is evaporated from water in an artesian well near Wasioja, in Santa Barbara county, California. R.

A.: The sample carries a good percentage of hematite (iron peroxide) with more or less aluminum silicate. It reacts very sparingly for chlorine. Quartz present. Further on similar matter resort should be had to quantitative analysis.

Free Gold Absent

BURBANK, Jan. 3.—Q.: Under separate cover this mail find samples ore from prospect at 11,000 feet elevation, High Sierras. Kindly advise if gold or other valuable products are contained in same, and oblige, S.

A.: The quartzitic samples contain some altered microscopic pyrite and give slight reactions for zinc and lead.

Chiefly Calcite

LOS ANGELES, Jan. 3.—Q.: I am mailing you a sample of rock that occurs on our footwall. I cannot define it; will you kindly state what it is? We have a rich free milling gold property forty-five miles south of Mexicali, Mex., and the sample mailed to you is from the above. It is only a prospect and we commence to open it up next week. T.

A.: The sample gives slight reactions for zinc; siderite (iron carbonate) more or less present, and hematite found.

Four Samples

LOS ANGELES, Jan. 4.—Q.: The samples are Los Angeles county rocks. Please assay each of them for gold and silver. Oblige, H.

A.: The specimens are of granites and oxides altered. Sample No. 1 is altered granite with mica schist. No. 2 is gneiss (soft granite of the mining boys in the hills.) and it carries a very low percentage of microscopic pyrite. No. 3 is a conglomerated rock; iron oxides present, and traces of free gold found. No. 4 is part of a quartzitic boulder; gneiss present and coated with mica. We make no fire assays for gold and silver. For other gold, and silver values, please consult assayers. A. E. M.

Free Gold Absent

MONROVIA, Jan. 5.—Q.: Samples found in Los Angeles county. Test to see if anything of commercial value is present.

A.: The quartzitic sample carries traces of microscopic pyrite and muscovite (potash mica.)

Not Monzonite

LOS ANGELES, Jan. 4. — Q.: We have here a rock from Idaho and desire to have it classified. It seems to be considerably iron-stained. Is it of the monazite, or andesine group? Thanks for so many nice favors.

A.: Andesine is but 6 in the scale of hardness, and the sample scratches glass (hardness 7.) Andesine, further, is one of the components of the rock Andesite.

Brush-Penfield shows that albite, oligoclase, andesite, labradorite and anorthite, are often called the plagioclase feldspars, which form, chemically, a continuous series from albite to anorthite. They can scarcely be distinguished from one another by blowpipe reactions, but a test for calcium may help in the identification. The sample gives no lime reactions.

As a matter of fact, crystallography, often gives results and pointers not obtainable by wet or dry methods; especially as to classification of minerals.

Monzonite is an igneous rock and contains feldspar with quartz. Monzonite is intermediate in composition between granite and diorite (USGS.) Without a good deal of work the rock cannot be classified. It reacts for orthoclase, manganese garnet in small spots of micaless ground mass, and appear on one side of the specimen.

Of Doubtful Value

MONROVIA, Jan. 5.—Q.: I send by express test sample No. 1 as a contribution to your prospector, and analyse No. 2 for gold, silver or other minerals.

A.: Sample No. 1 is quartz and feldspar rock mixed with a little mica and some clay. No. 2 is barren rock; gold not present.

DAILY AVERAGE PRODUCTION

(Figures in barrels)

	1926 Jan. 2	1925 Dec. 26	1925 Jan. 3
Oklahoma	447,700	461,050	471,650
Kansas	101,100	102,400	80,550
North Texas	82,950	85,050	93,600
East Central Texas	64,800	69,600	179,250
West Central Texas	79,150	80,200	52,300
Southwest Texas	40,200	39,550	54,500
North Louisiana	44,050	45,650	49,850
Arkansas	188,700	194,600	110,150
Gulf Coast	86,650	88,150	80,800
Eastern	102,000	103,000	106,500
Wyoming	78,600	77,250	72,050
Montana	16,400	16,200	5,900
Colorado	6,050	5,900	1,150
New Mexico	4,600	4,750	500
California	629,500	629,500	607,000
Total	1,972,550	2,002,150	1,965,250

MINE POLICY DIC

Development of Red Rose Cost $1,000,000

[EXCLUSIVE DISPATCH]

PHOENIX, Jan. 17.—Delaspie interests of Los A controlling the pioneer Bi mine, northeast of Phoeni understood to have d upon a policy of develop may necessitate expendi over $1,000,000.

The mine for many under development by ex ers stationed at Fort Mo Originally a gold producer showed large values in s silver. Request has be for co-operation by t county in the building of road to the mine from the Creek highway.

New Issue

$8,000,000

Commercial Credit Company

(A Delaware Corporation)

BALTIMORE

6½% First Preferred Stock

With Common Stock Purchase Warrants entitling the holder of each two shares of the 6½% First Preferred Stock to subscribe for one share of Common Stock at $40 during 1926, at $45 during 1927, at $50 during 1928, at $55 during 1929, orat $60 during 1930. These Warrants are not detachable prior to January 1, 1928, but exercisable any time prior to January 1, 1931.

Par Value $100. Dividends are cumulative from February 1st, 1926, and are payable March 31st, June 30th, September 30th and December 31st. Preferred as to both assets and dividends. Redeemable after January 1, 1927 (without surrender of Warrants) upon 60 days' notice at $110 per share and accrued dividends. Full voting power in case of default in payment of four quarterly dividends, whether consecutive or not.

Transfer Agents: THE EQUITABLE TRUST COMPANY OF NEW YORK, SAFE DEPOSIT & TRUST COMPANY OF BALTIMORE

Registrars: GUARANTY TRUST COMPANY OF NEW YORK, THE BALTIMORE TRUST COMPANY

The Company has agreed to make application in due course to list this Stock on the New York Stock Exchange and the Baltimore Stock Exchange

CAPITAL STOCK

(Upon completion of present financing)

	Authorized	Outstanding
6½% (Cumulative) First Preferred Stock (par value $100) this issue	$12,000,000	$8,000,000
7% (Cumulative) First Preferred Stock (par value $25)	4,000,000	4,000,000
Class "B" 8% (Cumulative) Preferred Stock (par value $25)	4,000,000	4,000,000
Common Stock (no par value)	850,000 shs.	680,000 shs.

Mr. A. E. Duncan, Chairman of the Board of the Company, summarizes from his letter to us the following salient features:

Business: The Company is engaged in a highly specialized form of Commercial Banking through the purchase of Commercial Receivables, Open Accounts, Notes, Acceptances, Drafts, and Instalment and Motor Lien Obligations, which are secured by substantial margin or by lien. As the average payment thereof is within four months, and the Company and its affiliations have no real estate or buildings and carry their plant equipment (which cost $829,778.69) and their good will at only $4, their assets are very liquid and subject to but little depreciation.

The Company owns all of the common shares of Commercial Credit Corporation, New York and Montreal; Commercial Credit Trust, Chicago; and Commercial Credit Company, Inc., New Orleans, and is the largest organization of its kind in the World. The consolidated financial statement as of November 30, 1925, after giving effect to present financing, shows cash paid Capital and Surplus of $31,241,525.48, with cash resources of over $130,000,000.

Earnings and Operations: The annual summary of the consolidated operations of the Company and its affiliations and the net income applicable to dividends on the capital stock of the Baltimore Company alone, as computed from the reports by F. W. Lafrentz & Company, New York, Public Accountants, from January 1, 1922, to November 30, 1925, with estimate for December, 1925, after all taxes and other charges, is as follows:

	1922	1923	1924	*1925
Gross Receivables Purchased	$111,826,475	$170,384,600	$182,789,744	$256,000,000
Average Cash Employed	28,120,842	58,858,571	57,298,090	64,000,000
Net Income Applicable to Dividends	1,581,116	2,301,519	1,999,147	2,000,000
Net Income for 1925 adjusted only to give effect to a saving of interest paid, at 6% per annum, resulting from the issuance of the new capital				2,560,000
Annual Dividend Requirements of entire $12,000,000 First Preferred Stock				720,000
Annual Dividend Requirements of $4,000,000 Class "B" 8% Preferred Stock				320,000
Balance Applicable to Common Stock				2,240,000
Earnings per Share on 680,000 Shares of Common Stock presently to be outstanding				$3.71

*December estimated.

Consolidated Net Income for 1925 (December estimated) adjusted only to give effect to a saving of interest paid, at 6% per annum, resulting from the issuance of the new capital would be equivalent to OVER FOUR AND ONE-HALF TIMES DIVIDEND REQUIREMENTS for the year on the entire amount of First Preferred Stock to be outstanding upon completion of present financing.

Dividend Record: The Company began business June 15, 1912, with only $300,000 cash capital, which has been increased from time to time. It has never had an unprofitable year and has regularly paid quarterly dividends on all its outstanding Preferred Stocks. The Common Stock was put on a 6% dividend basis July 1, 1913; increased to 8% April 1, 1914; 10% October 1, 1914; 12% October 1, 1919; 14% January 1, 1922; 16% April 1, 1923; $1.50 per share per annum (No Par Value) since January 1, 1924; and from January 1, 1926, it is intended to pay $2.00 per share.

In addition thereto, Common Stock dividends have been paid to common stockholders of 20% April, 1915; 20% December, 1920; 10% July, 1921; 30% July, 1922; 15% October, 1922; 20% December, 1923; and 20% will be paid to common stockholders of record January 18, 1926.

Market Equity: All of the outstanding issues of capital stock of the Company are listed on the New York and Baltimore Stock Exchanges. The equity, as indicated by current stock exchange quotations, for the entire $12,000,000 of First Preferred Stocks is over $30,000,000, after allowing for the special stock dividend of 20% and the cash sale of 104,000 additional shares of Common, together with the $4,000,000 par value Class "B" 8% Preferred Stock now outstanding. After giving effect to present financing, the net tangible assets are equal to $235 for each $100 par value of all First Preferred Stock to be outstanding.

Appreciation of Investment in Common Stock: An original investment in June, 1912, of $1,000 in 10 shares Common Stock, par $100, will, after giving effect to present financing, be represented by 409.2 shares No Par Value Common Stock, which, at present prices and allowing for the stock dividend, is now worth approximately $15,675. In addition, the original holder has received an average annual cash dividend of 19.94%, and from January 1, 1926, it is intended to pay an annual cash dividend of $2 per share, or $818.40 per annum on 409.2 shares, which is $1.64% on the original investment.

We offer this Stock for delivery when, as and if issued and accepted by us, and subject to approval by Counsel of all legal matters. Common Stock Purchase Warrants will be attached to and delivered with Certificates for 6½% First Preferred Stock and deliveries of Interim Receipts or Temporary Certificates will be made on or about February 5, 1926.

Price $99 Per Share Flat—To Yield over 6.55%

Dividends will accrue on the above stock from February 1, 1926

Robert Garrett & Sons — **Spencer Trask & Company**

Marshall Field, Glore, Ward & Co. — **Dominick & Dominick**

We do not guarantee the statements and figures presented herein, but they have been obtained from sources which we believe to be accurate.

BARCLAYS BANK LIMITED

Head Office: 54 Lombard Street, London, E. C. 3

Over 1800 Branches in England and Wales

Affiliated Banks

BARCLAYS BANK (DOMINION, COLONIAL AND OVERSEAS)
formerly the Colonial Bank, now incorporating the business of the Anglo-Egyptian Bank Limited and the National Bank of South Africa, Ltd.

BARCLAYS BANK (OVERSEAS) LIMITED
Head Office: Paris

BARCLAYS BANK, S. A. I.
Piazza di Spagna, Rome

THE BRITISH LINEN BANK
Head Office: Edinburgh

THE UNION BANK OF MANCHESTER, LTD.
Head Office: Manchester

Condition at Close of Business, December 31, 1925

ASSETS

Cash in hand and with Bank of England	$228,364,411.50
Balances with other British Banks	49,085,632.10
Money at Call	99,321,675.00
Bills Discounted	160,144,236.08
Investments	297,981,072.23
Book value of bank shares owned:	
British Linen Bank	18,217,472.50
Union Bank of Manchester, Ltd.	12,000,000.00
Advances to Customers and other accounts	765,142,426.99
Liabilities of Customers for Acceptances, Endorsements, etc.	85,879,612.00
Bank Premises and adjoining property	25,254,014.77
	$1,741,390,553.17

LIABILITIES

Current, Deposit and other Accounts	$1,531,299,081.17
Acceptances and Endorsements, etc.	85,879,612.00
Capital Stock	77,961,860.00
Reserve Fund	46,250,000.00
	$1,741,390,553.17

Conversion—£1=$5

FREDERICK C. GOODENOUGH, *Chairman*

Chief Foreign Branch: 168, Fenchurch Street, London, E. C. 3

Foreign Representative—H. POE ALTON, 60 *Wall Street, New York*

...ls Are Doing

...dry methods; especially as, in the ...sification of minerals.

Monzonite is an ... igneous rock and ... carries ... feldspar with quartz. Quartz monzonite is intermediate in composition between granite and ... diorite (USGS.) Without a ... deal of work the sample could be classified. It reacts for ... mandine garnet in part and ... spots of micaless granite ... appear on one edge of the ... mas.

Of Doubtful Value

MONROVIA, Jan. 5.—Q: ... test sample No. 1 as a soil ... ser, and analyze No. 2 for ... or other minerals. ... A.: Sample No. 1 is quartz ... rock mixed with a little mica ... some clay. No. 2 is lava; ... not present.

MINE POLICY DECIDED

Development of Red Rover ... Cost $1,000,000

[EXCLUSIVE DISPATCH]

PHOENIX, Jan. 17.—The ... Iaspie interests of Los ... controlling the pioneer Red ... mine, northeast of Phoenix, ... understood to have determined upon a policy of development ... may necessitate expenditure ... over $1,000,000.

The mine for many years ... under development by arm... ...cers stationed at Fort McD... Originally a gold producer, it ... showed large values in copper ... silver. Request has been ... for co-operation by Mo... county in the building of a ... road to the mine from the G... Creek highway.

...ompany

...k

...two shares of the 6½% First ... during 1926, at $45 during ... These Warrants are non-... prior to January 1, 1931.

...rch 31st, June 30th, September 30th ...r January 1, 1927 (without sur... ...dends. Full voting power in ...nsecutive or not.

Registrars:
...Y TRUST COMPANY OF NEW YORK
...BALTIMORE TRUST COMPANY

...o list this Stock on the ... Exchange

	Outstanding
...Bonds	$8,000,000
...Stock	4,000,000
...Stock	4,000,000
...Stock, no par value	680,000 shs.

...a letter to us the following salient

...Commercial Banking through ...ceptances, Drafts, and Install... ...al margin or by lien. As the ...and its affiliations have no real ...29,778.69) and their good will ...reciation.

...dit Corporation, New York and ...edit Company, Inc., New Or... ...he consolidated financial state... ...cing, shows cash paid Capital ...0,000.

...perations of the Company and ...capital stock of the Baltimore ... Company, New York, Public ...estimate for December, 1925,

1924	*1925
$165,799,744	$255,000,000
57,268,690	84,000,000
1,999,147	3,000,000
6% per annum,	$3,480,000
	$90,000
	$30,000
...ending	$2,520,000
	$3.72

...o give effect to a saving of ...apital would be equivalent ...for the year on the entire ...sion of present financing.

...h only $300,000 cash capital, ...unprofitable year and has reg... ...cks. The Common Stock was ... 1914; 10% October 1, 1914; ...1.50 per share per annum (No ...is intended to pay $2.00 per ...

...common stockholders of 20% ...22; 15% October, 1922; 20% ...record January 18, 1926. ...Company are listed on the New ...current stock exchange quota... ...30,000,000, after allowing for ...ditional shares of Common, to... ...k now outstanding. After giv... ...235 for each $100 par value of ...

...ent in June, 1912, of $1,000 in ...nt financing, be represented by ...es and allowing for the stock ...riginal holder has received an ...926, it is intended to pay an ...9.2 shares, which is 81.84% on ...

...bject to approval by Counsel of all ...d with Certificates for 6½% First ...made on or about February 2, 1926.

...ver 6.55%

...y 1, 1926

...r Trask & Company ...ominick & Dominick

...ed from sources which we believe to ...

SHIPPING and Los Angeles Harbor NEWS

...R WILL TRY ...R RECORD RUN

...ella Departs Today On ... Canal Journey

...e Ship Manchuria in ... First Place Now

...Rigged Windjammer to ... Carry Film Troupe

...rbor and fresh from dry-... at San Francisco, the ... Panama-Pacific liner ... will sail from Los An... ...s to lower the Los Angeles-... (Coal) steaming record of ... day flat, now held by her ... the Manchuria. ... Angela's speed run de... ...t an intense rivalry be... ...r chief engineer, E. F. ... and William Joyce, chief ... of the Manchuria. Prince ... word of Bill Joyce when ... the chief engineer of the ... the same line and since ... have gone to the giant ... many heated argu... over the relative speed of ... ships have developed. ... Angela, with her clean ... and recent overhaul, will ... mechanical advantage over ... vessels, but she will need ... winds and currents and ... power better than sixteen ... to exceed the Manchuria's ... Capt. Harold A. T. Can... ...manding the Mongolia, is ...ident that his ship will prove ...ner.

...ll take out 450 California ...rists and 4000 tons of freight ...Panama and New York. ... also sail for New York ...nual tonight with 125 ... passengers aboard, sixty ... travelers making up the ...o Naz Podiech around-... tours.

...ed to the application will be blam... ...d to better work done on The ...ed by Lawrence Jay, back in ...ntured into the field for the fin... ...ers were the old windjammer ...ella of Cape Horn fame, ... Paul Hinaux ... the Indiana, in the pic... ...ersion of the production will be ...ed by four-to square-rigger condi... ...ons, with the China ... also to be made at the har...

...ed south of Philippine ...ember steamer Shipstead ...ed from Hongkong on her ...ay twenty-three days from ...rt to New Orleans, and under ...d that the Kalinan ...

...ent of Venezuela's fleet to ...ers this week when the motor ...ed yesterday at Philadelphia ...ers. She will load out final oil ...s loaded oil terminal for Phila... ...to Puerto-Hercelina River (Orinoco, ...ed from Philadelphia, sailed for the ...ver discharging 1500 tons of ...ed at this port.

...ations, just apprehended at the ...ers, after a six months' leave ...ers entered when unload... ...ey's South American freighters.

...ssembly service, recently ...Transportation Corporation, ...d fleet ports to the East Coast of ...ers has caused the East Coast ...ers perishable will be main... ...ter of five motorships owned by ...ers 6 Co. of Bergen, Norway, and ...ers operated with the six Amer... ...ers owned by Swayne & Hoyt.

...ed and twenty-nine vessels of 600,... ...ed at Los Angeles Harbor dur... ...ed the 1925 list. Of these, 104 ...ers registry, and of the re... ...ers were under the British ...ers were registered as fol... ...Panama, 5; Norway, 5; Hol... ...ers, 1.

...ed and summary arriving landed ...ers 1,000 tons or more each, ...ers leads by far previous years ...ers were thirty-seven passenger ...ers carriers and twenty-one ...ers.

...ers will return to regular

SHIPPING

PORT INDEX

OUTER HARBOR DISTRICT

...Outer Dock and Wharf Company.

INNER HARBOR DISTRICT

...Berth, south of Fifth st.
...Berth, north of Fifth st.
...Berth, L. A. Stanolind Line.
...Berth, Bill & Lumber Company.

TERMINAL ISLAND DISTRICT

...Berth, Lumber Company.
...Berth, Lumber Company.
...Berth, Lumber Company.

GOOPS!

A Daily Lesson in Manners for Children

BY GELETT BURGESS

[Copyright, 1926, by The Chicago Tribune.]

LOSING YOUR TEMPER.

It's bad to lose your doll or racquet;
It's bad to lose your hat or jacket;
It's bad to lose your bat or ball—
Losing your temper's worst of all!
If you've a temper, never use it;
Keep it. Only a Goop will lose it.

WHAT'S DOING TODAY

Los Angeles City Club open forum meeting, clubhouse, 533 South Spring street, 8 p.m. Lal Chand Mehra will speak on "Has Gandhi Failed?"

Pan Pacific Association for Mutual Understanding dinner meeting, 644 South Flower street, 6:15 p.m. George L. Armstrong will speak on "Agricultural Possibilities in the Yukon Valley."

Electric Club luncheon meeting, Biltmore Hotel, noon. Harry Spencer Stuff will speak. Evening, May Lahey will speak.

Scottish Rite Masons' meeting, Scottish Rite Cathedral, evening. Jesse Washington Hall will speak on "The End of the White Man's World."

Betterment League meeting, Recreation Hall, California Bank Building, 3:30 p.m.

Discussion on the United States and a World Court, Polytechnic High School auditorium, 400 West Washington, 7:30 p.m. Rev. E. P. Ryland, Maj. Walter K. Tuller, Mrs. Nancy M. Schoonmaker and Henry A. Atkinson, speakers.

Women's City Club meeting, 940 South Figueroa street, 12:45 p.m. Paul Harvey will speak on "The World Today."

Los Angeles Ebell Club meeting, clubhouse, afternoon. Lillian Burkhart Goldsmith will give a lecture-recital on "Reviews of Modern Short Stories, Plays and Poems."

Eagle Rock Daughters of the Revolution meeting, Eagle Rock Congregational Church, 8 p.m. John Steven McGroarty will speak on "California During the Revolution."

MacDowell Club of Allied Arts program, 462 North Western avenue, evening.

Verse Writers' Club of Southern California meeting, Rowland Hall, 318 West Third street, evening.

American Institute of Architects, Los Angeles chapter banquet, Barker Brothers' Building, Seventh and Figueroa, auspices Barker Brothers.

Southwest Museum exhibit, Marmion Way and Avenue 46, afternoon.

Los Angeles Museum exhibit, Exposition Park, 10 a.m. to 4 p.m.

Free permanent California exhibit, scenic motion pictures, State Exposition Building, Exposition Park, 10 a.m. to 5 p.m.

Illustrated lectures, scenic motion pictures, Chamber of Commerce, 10 a.m. to 4:15 p.m.

State Societies

Oklahoma State Society program and dance, Veterans' Hall, 246 South Hill street, evening.

MOTION PICTURES

Alhambra, 731 South Hill—"Little Annie Rooney."

Criterion, Grand and Seventh—"The Great Love."

Figueroa, Figueroa at Santa Barbara—"Madam Behave."

Forum, Pico at Norton—"Red Hot Tires."

Grauman's Egyptian, 6708 Hollywood—"The Big Parade."

Grauman's Metropolitan, Sixth and Hill—"What Happened to Jones."

Grauman's Million Dollar, Third and Broadway—"The Merry Widow."

Grauman's Rialto, 812 South Broadway—"The Pony Express."

Loew's State, Seventh and Broadway—"Clothes Make the Pirate."

Tally's Broadway, 836 South Broadway—"The Verdict."

West Coast Boulevard, Washington and Vermont—"Why Women Love."

West Coast Uptown, Tenth and Western—"Stage Struck."

STAGE

Biltmore, Sixth and Olive—"The Student Prince."

Egan Theater, Pico and Figueroa—"White Collars."

Majestic, 845 South Broadway—"Weak Sisters."

Mason, 127 South Broadway—"Silence."

Morosco, 744 South Broadway—"Kiki."

Orange Grove, 730 South Grand—"The Fall Guy."

Playhouse, 940 South Figueroa—Dark.

VARIETIES

Burbank, Sixth and Main—Lee Bud Harrison.

Hillstreet, Eighth and Hill—The Nagyfies.

Hippodrome, Main and Fourth—"His Master's Voice."

Orpheum, 630 South Broadway—Eddie Leonard.

Pantages, Seventh and Hill—Vaudeville.

One Cause of Fires

A farmer near Morrill, Kan., threw away a cigarette stub and was amazed to see a sparrow pick it up and fly into the haymow with it. The man went up into the mow and found the stub, still burning, in a sparrow nest. Maybe that explains some of the mysterious barn fires which occur from time to time.—[Capper's Weekly.

BUSINESS BREVITIES.
[Advertising]

The Times Branch office, 621 South Spring street. Advertisements and subscriptions taken. Telephone MEtropolitan 0700.

GANGLAND CHIEFS SEIZED

Dozen Taken in Raids on Chicago Crime Lairs in Hunt for Underworld Feud Murderers

[EXCLUSIVE DISPATCH]

CHICAGO, Jan. 17.—Smashing raids on gangland lairs, saloons, flats and gambling houses netted sixty detectives a dozen suspects today in the murder of Harry (The Schoolmaster) Schneider, gang leader, slain, police say, because he turned informer in a desperate effort to save a relative from prison.

Two men believed directly responsible for the killing, asserted heads of a million-dollar crime trust, were arrested.

Both are held strictly incommunicado while detectives strive to prevent new killings in this, the newest outbreak of gang warfare.

The two asserted leaders of the crime trust are William "Gyp" Gold, seized in a police trap at his home, and Max Weiner, arrested in a gambling-house raid.

They are the two, say police, named by Schneider as the men who sold to his niece's husband, Harry Zimmerman, the stolen property which led to his recent conviction before Judge Caylor and they say it was to save Zimmerman from prison that the aged Fagin of the Valley gang turned informer.

Schneider paid with his life for telling and, says Capt. Matchett of the Marquette Station, Gold and Weiner may pay with their lives on the gallows for the killing.

Even if they escape the gallows they face prosecution for the burglary of the Wonder Dress Corporation in which $16,000 worth of dresses were stolen and later turned over to Zimmerman for sale.

Hundreds of families in Eastern Canada, formerly using American anthracite, are now burning coke.

PILES
(No Operation)
Curable without Surgical Operation
ALL RECTAL DISEASES TREATED IN THE OFFICE
SEND FOR FREE BOOKLET
G. W. Fuller, M.D.
Specialist in Rectal, Stomach and Intestinal Diseases
718 Black Bldg.
Cor. Fourth and Hill Sts.
Office Hours: Daily from 10 to 5, Closed Sundays

Teeth as Low as $5. Best Set $7
Best set, never better, no matter how much you pay, including your choice of base plate material, (metal concealed). $7 (Guaranteed 10 years)
MY EXTREMELY LOW PRICES
Teeth on low as $5.00
Best set of teeth, (short cut) $7.50
Gold Crowns ($5 karat) $4.00
Bridge Work ($5 karat) $4.00
Porcelain Crowns $4.00
Gold Fillings ..... $1.00 up
Gold Inlays ..... $1.00 up
Synthetic Porcelain ..... $1.00 up
Silver Fillings ..... 50c up
Cement Fillings ..... 50c up
Teeth Treated 50c
Nerve Removed (Painless) $1.00
Teeth Extracted (Painless) 50c
No charge for painless extraction and examination when other work is contracted for.
Old gold is valuable. If you own it or other you full value for it in dental work.
NOT A DENTAL PARLOR. A PRIVATE high-class, up-to-date SANITARY dental office with sterilized instruments and graduate operators, where you will not be rushed in treatment in the slightest.
X-Ray Service Free With Other Dental Work
Dr. Fairfield EXAMINATION Free
Hours, 8:30 to 6 daily, Sundays 9 to 12. 536 So. Broadway Over Boston Store. Phone 5236

When Winter Comes
Coughs, Colds Dose—Foley's Honey and Tar
FOLEY'S HONEY AND TAR
FOR COUGHS AND COLDS

Every Woman Knows
Myer Siegel & Co.
617-619 South Broadway

The Youthful Circle-Sash Girdle
Regularly $5.00
Specially Priced $3.95
THIS is one of our cleverest girdles. It is really just a hip confiner, lightly boned over the abdomen and back with elastic insets at the sides.
Corsets, Fourth Floor.

ALL REEL FAVORITE HANDKERCHIEFS HALF PRICE
VOGUE COMPANY
BROADWAY AT EIGHTH
A Parfum of Elegance
usually sold for $1.75
Special
95c

In Three Enchanting Odeurs—
Jasmine—Narcissus—Chypre
Nested in a hexagon, polychrome container, flanged and daintily lined.
The bottle—beautifully fluted—is self-decorated with a clever floral design, harmonizing with the artistic, petal-shaped, rose tinted, frosted glass stopper. The gold cord at the throat adds the final touch.
Mail Orders Filled

NATIONAL HEALTH BUREAU
300,000 Los Angeles people have heard these free Health Lectures . . . .
they can help you, too

"Health Is Wealth"
HEAR
GILBERT THAYER
"The Man Who Has Made Millions Think"
EVERY NIGHT
8 p. m.
GILBERT THAYER'S AUDITORIUM
955 South Broadway
Los Angeles
FREE—Under Auspices National Health Bureau.

EVERY DAY from 8 a.m. until 9 p. m., at Fourth and Broadway, lecturers of the National Health Bureau are spreading the gospel of Good Health by Right Eating.

Every night at 8 p. m. Gilbert Thayer, himself, "the man who has made millions think," is giving his famous lecture, "HEALTH IS WEALTH," at 955 South Broadway.

More than 300,000 people in this city have heard these lectures . . . and benefited by them; 110,000 have carried away Gilbert Thayer's wonderful book . . . "HEALTH FOR 100 YEARS" . . . which teaches the treatment of disease by corrective eating. Thousands have cured serious ills and increased life's sweetness by it.

THESE LECTURES ARE FREE... but the good they do is priceless.

Everyone is invited . . . but particularly those charged with the health of growing children . . . members of the Board of Education, teachers, parents . . . as well as those engaged in healing human ills . . . medical doctors, osteopaths, chiropractors, naturopaths, etc.

There is a vital message for all.

THIS space donated by the Baruch Baking Company, bakers of GILBERT THAYER'S WHOLE GRAIN AND HONEY BREAD...that delicious, properly balanced health food recommended to those who realize the vital importance of correct eating. . . . Phone Baruch Baking Company . . . CApital 5770 . . . for name of nearest dealer. Dealers wishing to carry this popular food should call the Baruch Baking Company.

Our Greatest Sale of
ORIENTAL RUGS
The Entire Beautiful Collection of
H. H. KHAZOYAN
AT GREATLY REDUCED PRICES

Every rug is individually selected for its beauty of color and design. The KHAZOYAN standard insures the best in quality. Our reputation is based on over twenty years of service with satisfaction to those we have served.

A Rare Opportunity to Get Any Size Rug at a Greatly Reduced Price

A Few More of the Beauties in Our Large Collection:

Royal Saruk, 22x14.5, Rose.
Royal Saruk, 21.4x12.9, Rose.
Kashan, 20.8x14.5, Mulberry.
Royal Lahver, 18.9x12.2, Rose.
Destiguel, 18.9x11.1, Rose.
Kandahar, 18.6x12.2, Blue.
Antique Royal Iran, 17.3x7.3, Blue.
Royal Ispahan, 16x12, Rose.
Chinese, 16x12, Blue.
Anatolian, 14.5x12.10, Blue.

38 South Raymond Avenue, Pasadena
Phone Terrace 1211
We Invite Your Inspection and Comparison

Lester's
Sample Shop
Second Floor of the Brack Shops
527 W. Seventh Street

PRICES that Tell You where to BUY

Street and Evening —DRESSES—

Values up to $89.50 $39.50
Values up to $69.50 $24.50
Values up to $49.50 $15.00

No. T 1349

Fur Trimmed GOATS

Values up to $189.50 $89.50
Values up to $110.00 $49.50
Values up to $89.50 $29.50

We hope this sale will bring us many new friends, as the values offered are really remarkable.

VENETIAN BLINDS

Manufactured by
"The Blind Man"
ELKELES VENETIAN BLIND CO.
733 So. Hope St.
VAndike 3889 TUcker 9359

Iodized to Prevent Goiter
MORTON'S SALT
"When It Rains IT POURS"

THE WEATHER

[Official Report]

LOCAL OFFICE, U. S. WEATHER BUREAU, Los Angeles, Jan. 17.—[Reported by H. R. Hoover, Meteorologist.] At 5 o'clock a.m. the barometer registered 30.19; at 5 p.m., 30.05. Thermometer for the corresponding hours showed 56 deg. and 60 deg. Relative humidity, 5 a.m., 95 per cent; 5 p.m., 73 per cent. Wind, 5 a.m., northeast, velocity 6 miles; 5 p.m., southwest, velocity 7 miles. Temperatures, highest, 61 deg.; lowest, 46 deg. Rainfall for season, 8.87 inches; normal to date, 8.57 inches; last season to date, 5.59 inches. Barometer reduced to sea level.

LOCAL FORECAST

For Los Angeles and vicinity: Unsettled, with probable showers.

STATE FORECAST

SAN FRANCISCO, Jan. 17.—Weather forecast: San Francisco and vicinity: Unsettled and mild, with probable occasional rains; moderate westerly winds.

Northern California: Unsettled and mild, with occasional rains and snow in the Sierras.

Sacramento, Santa Clara and San Joaquin valleys: Unsettled, with local showers; continued mild; gentle west and northwest winds.

Central California: Unsettled, with local showers; continued mild; moderate southwest and west winds.

ARIZONA FORECAST

PHOENIX (Ariz.), Jan. 17.—Forecast for Arizona: Unsettled Monday, probably snow north central and northeast portions; Tuesday generally fair; colder northeast portion Monday.

COLORADO RIVER

YUMA (Ariz.), Jan. 17.—[Exclusive Dispatch from the U. S. Reclamation Service.] Gauge height Colorado River, 13.5 feet. Discharge Sunday, 6700 cubic feet.

TEMPERATURES

Stations—Conditions, 5 p.m.	Temperature—Max.	Temperature—Min.	Precipitation
Abilene—Clear	64	34	.00
Boston—Cloudy	34	24	.00
Buffalo—Cloudy	32	24	.04
Chicago—Cloudy	34	26	.00
Denver—Clear	52	24	.00
Des Moines—Partly cloudy	36	24	.00
Duluth—Clear	30	14	.00
Eureka—Cloudy	52	46	.00
Fresno—Cloudy	56	34	.00
Galveston—Clear	66	46	.00
Havre—Clear	36	14	.00
Helena—Cloudy	36	16	.00
Juneau—Clear	36	24	.00
Kamloops—Clear	36	14	.00
Kansas City—Hazy	44	30	.00
Knoxville—Raining	50	44	.00
Los Angeles—Partly cloudy	60	46	.00
Memphis—Clear	52	34	.00
Miles City—Clear	36	16	.00
Minneapolis and St. Paul—Clear	30	14	.00
Nantucket—Partly cloudy	40	32	.00
Salt Lake City—Cloudy	36	24	.00
San Diego—Partly cloudy	60	46	.00
San Francisco—Cloudy	54	46	.00
Seattle—Raining	46	44	.00
Spokane—Cloudy	36	24	.00
Tampa—Partly cloudy	66	46	.00
Tatoosh—Cloudy	46	44	.00
Tucson—Partly cloudy	56	34	.00
Washington—Raining	46	34	.00
Winnemucca—Cloudy	46	24	.00
Winnipeg—Clear	30	14	.00
Yuma—Cloudy	64	44	.00

VITAL RECORD

DEATHS
With Funeral Announcements

ALCORN. Anna W. Alcorn, late of 1129 West Fifty-second street, sister of Mrs. Mary L. Turner and Miss Ella E. Waldron of Los Angeles and George Waldron of Rochester, N. Y. Services today at 1 p.m. from the Rogers Mortuary, 942 South Figueroa street. (Rochester papers please copy.)

ANDERSON. The funeral of Robert Anderson will be held from The White Company, 634 West Washington street, Monday at 2 p.m.

ANDERSON. Funeral services for Richard Anderson, late of Las Vegas, Nev., will be held Tuesday at 2 p.m. from the chapel of Graham & Isbell, 913 West Washington street. Ballyer undertakers in charge.

ANDREWS. In this city, January 17, Ruth Evelyn Andrews.
Funeral services Tuesday, January 19, at 1:30 p.m. from the chapel of R. S. Dolan-Haugh & Co., 839 Venice Boulevard.

BABST. January 16, Marion A. Kennedy Babst, beloved wife of George H. Babst, daughter of Peter R. Kennedy and sister of Mrs. Harry J. McCourt, Roger and Pete Kennedy.
Funeral Tuesday, January 19, at 9 a.m. from the residence, 2975 West Fifteenth street. Requiem mass at St. Thomas Church at 9:30 a.m. Interment, Calvary Cemetery. Cunningham & O'Connor, directors.

BAILEY. Sarah J., January 17, 1926, aged 69 years, beloved mother of Mrs. Charles Babcock, grandmother of Sons H. Babcock, Jr., Russell and Charles Babcock. Rosales at the parlors of S. C. Kemp.

BALL. Anna Angeline Ball, late of 1702 East Jefferson street.
Rosales at Rand Brothers Co., 781 West Washington street. Notice of funeral later.

BARSCHIG. At 1926 West Forty-seventh street, Charles H. Barschig, Jr., aged 44 years.
Rosales at parlors of H. Clair Overholtzer Co., 1258 South Grand.

BENTON. Mary Jane Benton, late of 913 West Fifth street.
Announcement of funeral later by the Rogers Mortuary, 942 South Figueroa street.

BOYD. Suddenly, at San Gabriel Country Club, January 17, 1926, James Boyd, aged 66 years, beloved husband of Eva M. Boyd and father of Mrs. Olive Woodard of Alhambra, Mrs. Dorothy Beaton of San Gabriel and Jos Palmer Boyd of Alhambra.
Funeral notice later. Turner, Stevens & Turner, Alhambra, directors.

BUZZELL. Funeral services for Jane Hettiger Buzzell will be held today at 12 o'clock noon in the Little Church of the Flowers at Forest Lawn Cemetery. Pierce Brothers, directors.

CAMERON. At 6157 Poppy Peak, Nathan Cameron, beloved husband of Henrietta Cameron.
Funeral services at Crosse's, today, 10 a.m.

COLLIER. Hugh I. Collier.
Remains will be shipped to Anderson, Ind., by Rosales & Peterson.

CONOVER. Fred L., loving father of Mrs. J. D. Reardon of this city and Mrs. Faye L. Hobbs of Oklahoma City.
Funeral services today at 1:30 p.m. at the chapel of Sam D. Rutledge, 3134 Clarendon avenue, Huntington Park.

CONNOR. January 17, John S. Connor, husband of Minnie Connor, father of Neil and Mildred Connor and loving son of Hugh Connor and brother of R. J. and R. B. Connor, aged 61 years.
Funeral Wednesday, January 20, at 9:30 a.m. from chapel of Cunningham & O'Connor, 1345 South Grand avenue, thence to the Church of the Holy Name at 9 a.m. Interment, Calvary Cemetery.

CRUICKSHANK. At Monrovia, Cal., Alexander Cruickshank, aged 68 years, beloved father of Miss Janet Cruickshank of Monrovia.
Funeral services Wednesday, January 20, at 2 p.m., from the funeral parlors of W. A. Brown, 1535 South Flower street.

DITT. Funeral services for Mrs. Mary Ditt, who passed away Saturday, January 16, at the home of her daughter, Mrs. Thomas V. Mahaffie, 1280 Sweetzer avenue, Hollywood, will be held from St. Andrews Church, Fairfax avenue, Wednesday, January 20, at 10 a.m. Strother & Davies, funeral directors, in charge. (Chicago papers please copy.)

FINN. Services for Helen Wilson Finn, late of 1910 West Forty-third street, will be held today at 3 p.m. from the Rogers Mortuary, 942 South Figueroa street.

FLOOD. Funeral services for Earl P. Flood will be held today (Monday) at 11 a.m. from Pierce Brothers' chapel, 720 West Washington street.

GALE. January 17, at 1130 Rosalind avenue, Ernest Gale, beloved husband of Helen Hart Gale.
Funeral services Tuesday, January 19, at 2 p.m. from Pierce Brothers' chapel, 720 West Washington street.

GARRETT. Services for Lucinda Sevier Garrett will be held Wednesday, January 20, at 10 a.m., from the parlors of L. F. Utter, Broadway and Forty-second Place.

HAPP. Services for George J. Happ will be held Tuesday, January 19, at 10 a.m., from the parlors of L. F. Utter, Broadway at Forty-second Place.

HOFMANN. January 15, at 7326 Hollywood Boulevard, F. W. Hofmann, beloved father of Mrs. C. A. Freudenstein and Oscar S. Hofmann.
Funeral services Monday, January 18, at 2 p.m., from the funeral parlors of Strother & Dayton, 6349 Hollywood Boulevard.

HOFMANN. The funeral services of John H. Hofmann will be held Wednesday, January 20, at 4 p.m., from the funeral parlors of W. A. Brown, 1535 South Flower street.

HOOVER. Of Alhambra, January 15, 1926, Jerome D. Hoover, aged 72 years, native of Milwaukee, Wis., beloved husband of Freda A. Hoover.
Funeral Monday afternoon at 2 o'clock from chapel of Turner, Stevens & Turner, Alhambra, under auspices of Alhambra Commandery, No. 48, Knights Templar. Interment, San Gabriel Cemetery.

HULL. January 16, Alice L. Hull.
Funeral from the chapel of Peck & Chase Co., 1213 South Figueroa street, Wednesday at 2 p.m.

JOSLIN. Helen Jones, aged 32 years, beloved wife of Mrs. Ella M. Vance of 3039 Budlong avenue this city.
Funeral services Tuesday, January 19, at 4 p.m., from the funeral parlors of W. A. Brown, 1535 South Flower street.

KELLEY. Sarah J., wife of the late David Keller of Chicago, January 17.
Burial at Chicago.

KINYR. At 2824 Blanchard street, January 15, Nellie, wife of Rev. Clarence Kinyr.
Funeral at Brown Brothers' chapel, 833 Figueroa, Tuesday at 10 a.m.

KORNBLUM. David S., January 17, father of I. B. Kornblum.
Remains at Draper's Funeral Parlors. Notice of funeral later.

LEWIS. January 17, 1926, Mrs. Luella M. Lewis, beloved mother of Mrs. F. E. Morel of Altadena and Mrs. Edith N. Lewis of South Pasadena.
Private funeral services will be held at the chapel of Turner, Stevens & Berry, 1060 Fremont avenue, South Pasadena, Tuesday afternoon at 3 o'clock. Interment, Mountain View Cemetery.

LIVELY. The funeral services of William A. Lively will be held today at 10 a.m. from the funeral parlors of W. A. Brown, 1535 South Flower street.

FUNERAL DIRECTORS

RUFFE MORTUARY
SOUTH PASADENA

E. CLAIR OVERHOLTZER
PASADENA

E. E. OVERHOLTZER
VENICE

ROBINSON & ADAMS
FORMERLY DOTY & ADAMS
WE LEAD—OTHERS FOLLOW
1400 SOUTH MAIN

E. C. KOCH
1000 SOUTH MAIN

Robt. Sharp & Son

GARRETT BROTHERS
1207 SOUTH FLOWER

CEMETERIES

INGLEWOOD PARK CEMETERY
INGLEWOOD

FOREST LAWN MEMORIAL-PARK
"The Cemetery Beautiful"
Glendale Ave. at Los Feliz Blvd.

BEAUTIFUL HOLLYWOOD
Cemetery—Mausoleum—Crematory
Corner Gower and Santa Monica Blvd.
GRanite 5483.

VALHALLA
MEMORIAL PARK
"THE MODERN CEMETERY"
FOREVER BEAUTIFUL
Entrance Van Nuys and Valley Spring Lane
Office 6251 Hollywood Blvd.

OAKWOOD CEMETERY
At Chanslorville
PERMANENCY SECURITY BEAUTY
833-819 SECURITY BLDG. VA. 0161

ROSEDALE CEMETERY
Crematory Vault
1831 West Washington

CEMETERY LOTS

ROSEDALE Cemetery—For sale, two lots in finest location. Choice. Only one owner. Price less than cost. Phone owner, WEstmore 0048.

INGLEWOOD Park Cemetery—Choice lot for sale in Lone Section, very cheap. Inquire 1000 South Main.

FOR SALE—Choice lot in Forest Lawn Cemetery. Phone AZusa 7078.

FLORISTS

THE ALEXANDRIA FLORAL SHOP
HOTEL ALEXANDRIA BUILDING
VA. 6861 FOR $25.00 DAILY FLORAL

MOUNTAIN OF NITRATE DISCOVERED IN ARIZONA

[BY A. P. TELEGRAPH WIRE]

TUCSON (Ariz.) Jan. 18.—The Arizona Daily Star tomorrow will say that a nitrate deposit of great extent has been discovered on the Arivaipa River in Pinal county, Arizona, near the mining town of Winkleman, consisting of a mountain, and in the first assay of its kind to be found in the United States. William Carter and associates have staked out the claim, which at first that they have a deposit of zinc ores, the discovery of Peruvian experts, who investigated the find, are quoted as saying the deposit is similar to that found in Chile.

LAKE ARROWHEAD

Lake Arrowhead Development Co.
Owners of Lake Arrowhead
Office 1000 Van Nuys Building
Phone VAndike 3111

Southern Californ

XLV.

ORK OPENS ON QUEDUCT SOON

rd to Consider Bids fo Contract February 1

on to Bring Water 26 Miles to Consumer

Mountain Highway to b Completed Today

ork on the construction of t ade River aqueduct which ring water over a distance miles to supply Los Angel other Southern California c d of Water and Power Co ness on February 1 will op on a contract calling for t ing of a huge infiltrati which will be the first u e aqueduct to be set unde was learned yesterday. t work, it was stated, w ded for in the $2,000,000 Co r aqueduct bond issu oved in June of last year voters and will be financ these bonds.

s from this canal, rather th the Colorado River itself. C filtered water, freed from and other foreign matter w s taken into the gigantic w s to be carried 240 miles Angeles and other Southe n cities. It was said

ended.

PARALLELS RIVER

infiltration canal, which w as the intake for the aqu will begin at a point sixte north of the town of Blyth first section of the canal, ed by Mulholland, will i mately one and one-ha long and will be dug parall Colorado River and at a distan ed from 500 to 700 feet we the western bank of the Col More than 4,000,000 cub of sand and gravel will b oved in the digging of th

area in which this can to dug has a deep stratum gravel and sand which, a g to Mr. Mulholland, acts ural and highly efficient f system. Water from t flows its way into the p gravel deposits and wha through the deposits and purified.

ence of a deep sand an deposit beginning at a poi hables north of Blythe an y more than twenty mil ard along the banks of th was discovered by Mulho early last year. Following th very, the Municipal Wate to sank a number of wells points in the gravel are ermine how readily and quantities the underroun ply would yield water. large quantities of wat ed by these wells has re d in the order to proceed wit nstruction of the infiltrati

COMPLETE NEW HIGHWAY

rk work on the dredging c ual about to be started Mr stated that today the completion of forty-mile highway in the Little Sa Mountains built und direction of Assistant Engi Bailey as a part of the W Power's work preliminary nstruction of the aqueds

xpayers Get estless for Income Blank

ed for years in the pro f reporting their per annu immediately after J Tax, thousands of the 200 taxpayers in Southe are beginning to exhib ed as to when blanks f ectors will be available. ectors, taxpayers ha ected to file their income-t same early." Collector Goodco

The filing this year h perpetually delayed pendin ct of the new revenue a pending before the Senat as it passed the House ains changes and oth

ARIZONA RALLY TONIGHT

Arizonans, residents and tou are invited to a rally whic be held this evening in Ve Hall, 246 South Hill stree program includes dancing.

OFFICER NEEDS 1926 STYLE LEG

Motorcycle Policeman's 1917 Model Wooden Limb Now Worn Out

The Police Commission to- morrow will consider the recommendation of Chief Heath that an appropriation of $112.50 be made to pur- chase a new artificial leg for Motorcycle Officer J. B. Gannon.

The officer was injured in the line of duty in 1917 and has performed his many duties faithfully and meritoriously ever since although he is eligible for pension, according to the Chief.

The City Council pur- chased an artificial limb for the injured officer in 1917, the Chief's recommendation but it is now practically worn out and must be replaced.

FUNERAL DIRECTORS

RUPPE MORTUARY
Rest Haven, Utmost Attentions in Los Angeles
441 SOUTH FIGUEROA. 1... Also SOUTH WESTERN.

E. CLAIR OVERHOLTZER
FORMERLY [illegible]

E. E. OVERHOLTZER-SONS
Trinity 9978. 1... South Grand

ROBINSON & ADAIR, INC.
FORMERLY BOYD & BOYLES, INC.
WE. 5454—5455. 617 WEST 10TH STREET

E. C. KOOP—BE. 6256.

Robt. Sharp & Son. Main 8...

GARRETT BROTHERS
1887 SOUTH FLOWER. 1...

CEMETERIES

INGLEWOOD PARK CEMETERY
COLUMBARIUM
Beside La Angeles Cliff Drive

FOREST LAWN MEMORIAL PARK
"The Cemetery Unsurpassed"
Cemetery, Mausoleum, Crematory
Drive north of Sunset, 1... Glendale Ave. & San Fernando Rd.

BEAUTIFUL HOLLYWOOD
Cemetery-Mausoleum-Crematory
Convenient and Permanent
6000 Santa Monica Boulevard
Holly. 6488. HEmpstead 1...

VALHALLA
MEMORIAL PARKS AND MAUSOLEUM
"THE MODERN CEMETERY"
FOREVER BEAUTIFUL
Hollywood Way and Valhalla Drive, Burbank
Office 639 Taylor Bldg. Motor Entr. Phone TR. 6...

OAKWOOD CEMETERY
At Chatsworth
PERMANENCY PERPETUAL CARE
410-418 SECURITY BLDG. VA. 6...

ROSEDALE CEMETERY
Crematory Vault Columbarium
1831 West Washington. RE. 1...

CEMETERY LOTS

ROSEDALE Cemetery—For sale, large plot in beautiful Bridge Circle. Only one left. Forever deed. Price less than cost twelve years ago. GR. 8220.

INGLEWOOD Park Cemetery—Finest burial lot in Lawn Section, very much underpriced. BE. 3...

FOR SALE—Choice six-grave lot in Rosedale Cemetery. Phone AXtell 7276.

FLORISTS

THE ALEXANDRIA FLORIST
HOTEL ALEXANDRIA
VA. 8... FOR EXQUISITE FLORAL DESIGNS

MOUNTAIN OF NITRATES DISCOVERED IN ARIZONA

(BY A. P. NIGHT WIRE)

TUCSON (Ariz.) Jan. 17.—The Arizona Daily Star tomorrow will say that a nitrate deposit discovered on the Arivapa River of Arizona, near the mining town of Winkleman, comprises an entire mountain, and is the first deposit of its kind to be found in the United States. William Carter and his son Wilbur of Glenair, Ariz., have staked out the claim, believing at first that they had a deposit of zinc ores, the story will say. Peruvian experts, who investigated the find, are quoted as saying the deposit is similar in content to those of Peru and Chile.

The Los Angeles Times

VOL. XLV. MONDAY MORNING, JANUARY 18, 1926.—PART II. 20 PAGES. POPULATION { By the Federal Census—(1920)—576,673 By the City Directory—(1925)—1,193,544

...K OPENS ON ...EDUCT SOON

... to Consider Bids for ... Contract February 1

... to Bring Water 260 ... Miles to Consumer

... Mountain Highway to be ... Completed Today

... on the construction of the ... River aqueduct which is ... water over a distance of ... to supply Los Angeles ... Southern California cit... start early in February.

... on the recommendation ... Ridgeway Mulholland of ... Water Bureau, the ... Water and Power Com... on February 1 will open ... contract calling for the ... of a huge infiltration ... will be the first unit ... project to be set under... was learned yesterday.

... work, it was stated, was ... for in the $1,000,000 Colo... aqueduct bond issue ... in June of last year by ... and will be financed ... funds.

... this canal, rather than ... Colorado River itself, that ... water, freed from all ... other foreign matter, is ... into the gigantic wa... is carried 260 miles to ... and other Southern ... cities. It was said by ...

...ROUGH RIVER

...struction canal, which will ... the intake for the aque... begin at a point sixteen ... of the town of Blythe, ... section of the canal, as ... Mulholland, will be ... one and one-half ... and will be dug parallel ... river and at a distance ... 600 to 700 feet west ... main bank of the Colo... More than 4,000,000 cubic ... of sand and gravel will be ... in the digging of this ...

... part in which this canal ... has a deep stratum of ... and sand, which, ac... Mr. Mulholland, acts as ... and highly efficient fil... system. Water from the ... on its way into the tiny ... deposits and while ... through the deposits is ... purified.

... of a deep sand and ... point beginning at a point ... north of Blythe and ... more than twenty miles ... along the banks of the ... discovered by Mulhol... last year. Following this ... the Municipal Water ... a number of wells at ... points in the gravel area ... how readily and in ... the underground ... would yield water.

... quantities of water ... by these wells has re... in order to proceed with ... of the infiltration ...

...TE NEW HIGHWAY

... work on the dredging of ... about to be started Mul... stated that today will ... completion of forty miles ... highway in the Little San ... mountains built under ... of Assistant Engi... as a part of the Wa... work preliminary to ... of the aqueduct

...ployers Get ...tless for ...come Blanks

... for years in the prac... paying their per annum ... immediately after the ... demands of the 200,... employers in Southern ... are beginning to exhibit ... cases as 1926 pro... and are directing inquiries ... of Internal Revenue ... to them blanks for ... will be available.

... taxpayers have ... to file their income-tax ... Collector Goodcell ... filing this year has ... greatly delayed pending ... of the new revenue act ... before the Senate, ... it passed the House, ... changes and other ...

...NIA RALLY TONIGHT

... residents and tour... invited to a rally which ... this evening in Vet... 345 South Hill street. ... includes dancing.

...NCER NEEDS ...1926 STYLE LEG

... Policeman's 1917 ... Wooden Limb ... Worn Out

... Police Commission to... will consider the ... action of Chief ... for an appropriation ... to be made to pur... a new artificial leg ... Policeman Officer J. B. ...

... officer was injured in ... line of duty in 1917 and ... performed his many ... faithfully and merito... ever since although ... eligible for pension ... to the Chief. ... City Council pur... an artificial limb for ... injured officer in 1917. ... Chief's recommendation ... but it is now practi... worn out and must be ...

HIS SMILE IS REALLY GOLDEN

It Wins $20 in "Times" Politeness Quest

BY THE POLITENESS REPORTER

A SHEAF of $20 and $10 bills, plus a bunch of four-day-old transfers, applied to the Los Angeles street car lines as a courtesy test, equals one pair of sore feet. At least, it so happened to me.

But even as the night is darkest just before the dawn, so it is with politeness reporters. Wherefore meet Stanley S. Wollam, a native son, born in Riverside in the magic year of '99, and now conductor and chief factotum of Los Angeles Railway car No. 1554, winner of the $20 prize for the second day of the Politeness Contest. In case you would identify him farther, he is Conductor No. 1738, and functions on the Hawthorne-Eagle Rock line.

Conductor Wollam began smiling, as far as we can gather, early in the year of '99. It grew to be a habit with him. And the more he smiled the more he wanted to smile. And no matter how busy he might get, he never forgot it. Thus his record at the railway lines shows the receipt of scores of letters from patrons of the road complimenting him on his courtesy—with not a kick.

HARD-LUCK STORY FUTILE

The second day of the contest began at Hollywood and Vine streets, where the reporter boarded a Pacific Electric car without any money at all, but with an excellent hard-luck story.

It didn't work. Nor did it on the succeeding car. Nor on the one after that. As a matter of fact, it took sixteen cars and two and one-half hours time for the reporter to get to First and Hill streets without the payment of a fare."

Whereupon, having learned several new ways of expressing extreme contempt, the reporter boarded Los Angeles Railway car No. 365 and tendered conductor No. 1612 a $20 bill.

"Thank you!" he said, and shelled out $19.95 in nickels and dimes. The reporter got off, wagging over at one side with the weight of his change.

Los Angeles Railway car No. 1554 was caught at Third and Broadway. Conductor Wollam in charge. Twenty-dollar bill. He smiled; and smiled also as some eleven other passengers boarded the car at the same time. With both hands he busied himself, giving transfers, taking nickels, making change. He was so busy, in fact, that in the first block he had an opportunity to give the reporter only 95 cents

in change and a word of apology. The reporter got $4 in the next block $5 in the block after that and the remaining $10 in the succeeding one.

From Third to Seventh street Conductor Wollam answered twelve legitimate and thirteen foolish questions from passengers; he issued twenty-two transfers; he turned down four out-of-date transfers with a "sorry, but that isn't good now;" he aided one elderly lady off the car and helped another on; he called every street and five times asked his milling crowd to move farther up the aisle and not once did the smile quit working.

CONDUCTOR DOES IT

"How do you do it?" I asked him.

"Why—that's nothing," he said. "That's what we're here for—it's our job! People are people; they've got a right to expect courtesy—and they don't really try to put anything over on us. If they are discourteous to us it's just thoughtless discourtesy—they're not supposed to have to think about the other fellow, I guess. But we are!"

Los Angeles Railway car No. 585, Conductor No. 2784, was the next victim. "Whassa matter, brother, can't you find a bank?" he queried as the $20 bill came forth (after the illegal transfer again was turned down.) "Well, I'll do something with it, but I don't know what!" He changed it.

A Los Angeles Railway traffic man at Seventh and Broadway came next. "Oi! Yoi!" he said. "Not me! I just came to work and I ain't seen that much jack in a month!"

Los Angeles Railway car No. 1250: Conductor No. 2964: Made change. Didn't say a word. Conductor No. 2118 on Los Angeles Railway car No. 1281, from Twelfth and Broadway to Washington and Grand, called his street signals very clearly and was very efficient on duty. The conductor on Los Angeles Railway car No. 1242 lost his chance in the contest when he failed to offer aid to two little crippled girls who strove valiantly to get on the car in front of the California Hospital. Motorman No. 987, on car No. 434, calls his street names clearly—the only motorman in more than 200 whom the reporter watched to do that and smiled at traffic jams.

Conductor No. 2408 on Los Angeles Railway car No. 355 could not change a $10 bill, and the reporter had to get off and walk. "Try a store!" he said.

"Ouch!" exclaimed Conductor 2036 on Los Angeles Railway car No. 356 when the bill came forth, "well, I'll have to give you a lot of ones, I guess." He did.

The reporter was the first of a dozen persons to board a Pacific Electric car at Golden Gate avenue and Sunset Boulevard. He tendered 6 cents, a nickel and a penny. The conductor paid no attention, but accepted the fares of all the others and let them pass by. The reporter then laid his 6 cents down on a stand in front of the conductor and walked on.

HE GETS A RAWLING OUT

"Say! You! What's your hurry? You fellows're always tryin' to put somethin' over! Chances are that when y' get off y' haint got no place t' go! Always tryin' to be smart! Why can't y' wait 'till I get ready to attend to y'?" All of which in a loud tone.

Contrast this with the attitude of Motorman-Conductor No. 2947, who drives the Hollywoodland-Pacific Electric bus, and who picked the reporter up when his feet ostensibly got too sore to walk.

"Brother, I gotta sore foot an' I'm broke an' can't walk up th' hill. Gimme a ride, will ya?" queried the politeness-seeker.

No. 2947 smiled, and the laugh wrinkles around his eyes showed up strongly. "Sorry, but th' company won't let me do that—but I'll tell you—I'll lend you a dime and some day you can pay me back—huh?" No. 2947 would win the second prize if there were one.

ADVENTURES IN THE RUSH HOUR

Or take the case of the motorman on Pacific Electric Santa Monica-Sawtelle car No. 544, who at 6:48 p.m. at First and Hill streets, stopped his car, answered a foolish question, and then held the car for the reporter to walk back and get on.

Not so other cars. The conductor of Pacific Electric car No. 286

(Continued on Page 2, Column 2)

BABY BORN IN AMBULANCE

Girl Will be Named After Police Attendant in Speeding Auto

Racing through the streets of Los Angeles at a speed of forty miles an hour, a police ambulance last night served as the birthplace of a nine-pound baby girl. The mother, Mrs. I. C. McCall, 343 East One Hundred and First street, was being rushed to the hospital when the baby was born.

The ambulance was driven by Patrolman Swants and Patrolman Rubarth was attending the mother at the time of the birth.

"The name Rubarth sounds like a good name for my daughter and if there's no objection, that will be her name," Mrs. McCall declared as she was removed from the ambulance to a ward in the General Hospital. Both the mother and child were reported in good condition.

MASS MEETING HITS RUM TRADE

Two Thousand Observe Dry Law Anniversary

Bishop Says Bootlegging Founded on Anarchy

Congress Memorialized to Foster Enforcement

Bootleggers and violators of the prohibition laws and of the Constitution were vigorously denounced at a mass meeting conducted yesterday afternoon at the First Methodist Episcopal Church, Eighth and Hope streets, in observance of the sixth anniversary of the adoption of the Eighteenth Amendment. The meeting was conducted under the auspices of the Anti-Saloon League of California and was attended by nearly 2000 persons.

The addresses were broadcast over KHJ, The Times Radio Station.

Honored guests were representatives of the agencies enforcing the prohibition laws in Los Angeles and included Col. Frith, Federal prohibition enforcement agent; Acting Detective Inspector Davis, head of the police vice squad; Detective Lieutenant Lane, in charge of the police intelligence bureau, and U. S. Attorney McNabb, S. T. Montgomery, superintendent of the league in this city, presided.

FLAYS BOOTLEGGING

Bootlegging, said Resident Bishop Charles Wesley Burns of the Methodist Church, the principal speaker, is founded on anarchy, greed, gain, gold and appetite. In his address Dr. Burns sounded warning against anarchism and the inroads being made by antisocial anti-Christian and anti-American books which "are becoming common in our schools, colleges and libraries."

"It's a tragic hour when one must need defend the Constitution of the United States," Dr Burns declared. "It's a tragic hour when mass meetings must be called for enforcement of the law written into the Constitution.

"The law that has been achieved shall be observed and enforced. Prohibition is a success. The greatness of the law is what concerns us. We need a new crusade for the observance of the law—all laws to combat a new invasion under the name of personal liberty.

"I have some respect for a felon, but I look, with loathing and disgust, upon those who are anarchists—defiant of our laws and our Constitution."

The time has come for law-abiding citizens to announce their intention of standing by the laws of this country and the Constitution, he said, and let the "violators go where they are headed." He brought attention to a recent incident where hi-jackers defied Federal officers, at guns' points, to arrest them on a California highway, and characterized as the "meanest men in America" those who are plying their illicit trade in defiance of the law for drink.

OTHER ADDRESSES

Addresses were also made by Mr. McNabb and by Col. Daniel Morgan Smith, soldier, lawyer and formerly a lecturer for the league. Mr. Montgomery, at the close of the meeting, was authorized to dispatch to Congress a letter giving support to all law-enforcement measures and in particular a pending bill which proposes the placing of prohibition enforcement under one head instead of under the Treasury Department.

Mr. Morgan directed a bitter attack against citizens who boast that "they are tearing down the Constitution to get liquor," terming them as "dangerous men." He traced the fight of the prohibition forces and asserted the dry laws have brought about a reformation in the country, in the home and in politics. An amendment to the Constitution permitting light wines and beers would not be a compromise but a surrender, he averred.

In his talk, Mr. McNabb admitted prohibition laws might be legislation against the poor man, but he asserted it is one case where class legislation is justified in that it has greatly benefited the poor man. He urged education of the younger generation in the homes on law enforcement and warned that the prohibition forces must not become discouraged because a

EIGHT MUNICIPAL JUDGES APPOINTED BY GOVERNOR

Richardson Expresses Confidence New Positions Capably Filled; Two Others to be Named

Gov. Friend Richardson yesterday announced the names of eight appointees to fill the positions of Municipal Court judges in Los Angeles. Two more appointments will be made later. Those already selected are:

Raymond I. Turney

Henry M. Willis

E. V. Rosenkranz

Myron Westover

C. A. Stutsman

R. Morgan Galbreth

Charles E. Haas

Carl A. Stutsman, 1411 Curson avenue.

Raymond I. Turney, United States Commissioner, 201 North Gates street.

R. Morgan Galbreth, 434 South Harvard Boulevard.

Douglas L. Edmonds, Oak Crest, Hollywood.

Henry M. Willis, 1281 Fourth avenue.

Charles E. Haas, 1548 Orange Grove avenue.

E. V. Rosenkranz, 132 North Arden Boulevard.

Myron Westover, 357 South Wilton Place.

As he announced the appointments the Governor issued the following statement:

"I have made a careful investigation of the merits of the 125 attorneys considered for appointment to the Municipal Court of Los Angeles and I have been governed by the confidential and expert opinion of the Supreme, Federal, Appellate and Superior Court judges and leading attorneys, and want to thank these gentlemen for their aid.

THANKS ADVISERS

"I also want to thank Secretary Variel of the Los Angeles Bar Association for the confidential information he has given me at my request. I have picked from those receiving the highest recommendations for integrity, legal ability, judicial temperament and capacity for work.

"There are many worthy men on my list, and it was difficult to choose between those of high merit. Some that I have not appointed are probably as good as those selected. Those appointed, I feel confidently, will uphold the law and the Constitution and dispense even-handed justice. It has been a great task and the appointments have been made regardless of political consideration or friendship. Most of those selected I did not know before starting my investigation. Others that I knew stood too low in the returns to be selected.

CONFIDENT OF SELECTIONS

"The list, I feel, is the best that can be found from the attorneys available for appointment and willing to accept. The men I have selected will, I believe, put the new Municipal Court on a high plane and justify the enactment of the law creating this court. The Municipal Court must not be a mere Police or Justice Court and the high character and fine legal ability of those I have appointed will, I believe, uphold the character and dignity of the new court."

The new Municipal Courts in Los Angeles were made possible by a constitutional amendment adopted by the people at the last election, which provided that such courts may be established within any municipality of more than 40,000 population by charter provision or a vote of the people. Los Angeles and Long Beach are the only cities so far to ask for the courts.

The Los Angeles charter necessitated the passage of an ordinance determining the time when the court should be established, and when passed fixed the date at December 1, last, but the ordinance later was amended to read February 1, next, and upon that date the men whose appointments were announced yesterday will take office.

STATUS UNCERTAIN

Their tenure of office will be decided, it is expected, by friendly legal action yet to be taken. If it is decided that the new Municipal Court judges are county officers the people will be allowed to vote for a candidate for their office at the next November election; if it is decided they are city officers, at the next city election in June, 1927. However, it is pointed out that the county is paying the expenses of the operation of the courts and providing room for them and many believe they will be declared county officers.

A part of the law creating the new courts reads that to be qualified as a judge of the Municipal Court the applicant must have been admitted to practice before the Supreme Court for five years and must be an elector of the municipality. As a result of that provision, Justice of the Peace Joseph Marchetti and Police Judge Sheldon were disqualified. All of the other police judges and justices of the peace, unless unlooked-for legal technicalities arise, will assume the positions of Municipal Court judges. When Gov. Richardson makes two more appointments to fill Marchetti's and Shel-

(Continued on Page 2, Column 1)

OUTDOOR CONCERT DRAWS

A crowd of more than 5000 persons gathered at the Los Angeles Coliseum yesterday afternoon to hear the Philharmonic Orchestra under the direction of Walter Henry Rothwell in the opening concert of the out-of-door series of this organization. Many of the sections of the Coliseum were completely filled, and long after the concert was well under way the people continued to pour into the spacious inclosure.

The concert was made possible through the generosity of W. A. Clark, Jr., founder of the orchestra, and co-operation with the management of the Community Development Association, which arranged for the use of the Coliseum.

The music itself was entrancing, the out-of-door atmosphere lending an additional note of enchantment to the harmonic concord. The management thoughtfully provided a cover for the orchestra, that the eyes of the members might be shielded from the rays of the sunlight in which the audience basked.

The program opened with the "Festival March and Hymn to Liberty," by Kaun, and as the final section of this composition swung into the strains of "The Star Spangled Banner," the audience, with one accord, arose to its feet, the orchestra also standing during the rendition.

A holiday note was given to the scene by the candy and peanut venders, who invaded the audience

(Continued on Page 2, Column 6)

TODAYS BIBLE TEXT

"Have we not all one father? Hath not one God created us? Why do we deal treacherously every man against his brother?" Malachi ii, 10.

GASOLINE PRICE IS HELD STABLE

American Petroleum Head Optimistic on Future

Reaches City for Yearly Institute Meeting

Many Oil Leaders Will be Here This Week

Gasoline prices now are on a fairly stable basis and probably will not vary greatly for a long time, in the opinion of J. Edgar Pew, president of the American Petroleum Institute, who is here today for the sixth annual meeting of the Institute in Los Angeles this week. Mr. Pew said he is an optimist regarding the continuity of the world's oil supply and that it will be a long time before gasoline motorists will have to look elsewhere for power.

R. L. Welch

Special trains and coaches today are expected to bring the majority of easterners who will attend the meeting.

Carl Young

Standard Oil Company officials are coming in two private cars that will arrive over the Santa Fe Railroad at 9:30 a.m. The Oil and Gas Journal special with oil men from New York, Tulsa and other eastern points, will arrive in two sections over the Santa Fe at 1 p.m. Officials of the Sinclair Oil Company have a coach on the first section.

One special train with oil men from Cleveland to Texas arrived Saturday night and one special coach from the East arrived yesterday. In the special train Saturday night were President Pew of Dallas; Carl Young, Dallas, A.P.I. staff director of standardization work, and nearly 150 others.

R. L. Welch of New York, secretary and general counsel, the general business director of the organization, is here with William R. Boyd, assistant secretary and general counsel; R. P. Anderson, staff technologist; Fayette B. Dow, Washington representative; Judson C. Welliver, public relations director, and other staff men.

"We are expecting 1000 to 1500 oil men from outside of California and near-by States," President Pew said. "Perhaps the most important work to be taken up is that of standardizing oil equipment, a work we have been engaged in for four years. Five hundred men in that work alone are to be here."

Mr. Pew sees this convention as probably the greatest in the history of the organization, he said. Many of its committees will be in session today and tomorrow the organization's general counsellors will meet in the forenoon and the general session will begin in the afternoon to continue until Friday. The California committee reception and entertainment will hold an informal reception and smoker in the Biltmore ballroom foyer this evening.

The convention will be held at the Biltmore.

BOARD TO CONSIDER HIGHWAY MATTERS

The State Highway Commission will meet in its local offices today to award a contract for the construction of a trestle across a lagoon in Humboldt county and to conduct a hearing on the proposal to change the route of the State Highway near Del Mar. The lowest bidder on the trestle project is the Mercer-Fraser Company of Eureka. Its bid is $123,701. The estimate of the commission engineer is $127,000. The trestle will be several hundred yards long and will carry the highway over the lagoon. Considerable change in the highway at Del Mar has been proposed by the commission to eliminate a dangerous grade crossing. The commissioners will hear arguments by residents who both favor and oppose the plan.

EASTERN STAR TO DANCE

The annual ball and card party of Southgate Chapter No. 133, Order of Eastern Star, will be held at Goldberg-Bosley Assembly Rooms, Sixteenth and Flower streets, next Friday evening.

The Lancer

by Harry Carr

MISTER RED GRANGE has, I fear, given the fine old sport of American football a hard smack in the nose.

Football is the highest point to which co-operation and teamwork have ever been raised.

But no team will ever again feel like breaking their shins, running interference to help a star make $300,000 out of a spectacular touchdown.

GLORIOUS ICE

The funny part is that "Red" did not really make his fame and fortune by being the world's most famous football player, but as the world's most picturesque and glorious ice man.

There have been a lot of football players as good as "Red," but they didn't have the good luck to be photographed packing in the ice during the summer vacations. Publicity "made" "Red" and that was the way he got the publicity.

Also "Red" had the great good luck to happen along at a time when the American public was a little bored by all its old heroes and wanted a new kind.

SHIN BONES

Some one has given a radio to an old cannibal chief in the South Sea Islands.

I don't believe it will make him any happier to discover the big world outside.

By the time his wives begin clamoring for lipsticks and his daughters begin correcting his table manners, he will, perhaps, sigh for the good old happy days when he sat quietly and contentedly gnawing the shin bones of visiting missionaries.

SUNNY ITALY

It will be difficult to rouse much excitement among film folk over the dispatch from Italy to the effect that the skies of "Sunny Italy" are overcast by clouds.

I know a director who went to Italy to take advantage of the sunny skies. He stayed twenty days. Nineteen of those days he did not see the sun.

LONG-WINDED LAW

In the retirement of Judge Myers of the Supreme bench is a fact to give us pause.

In seven years there have been ten changes in the Supreme Court of this State—able judges driven out by the killing pace.

The irony of it is that nine-tenths of the work is absolutely unnecessary.

A very prominent judge told me that the expense of the courts would be reduced at least three-fourths if the attorneys at the bar would stop filing long-winded briefs full of citations that, when laboriously examined, proved to have no connection with the point.

Half the time of these judges wearing down from overwork, is given up to wading through rubbish.

MEMBERS OF RETAIL RESEARCH BODY HERE

Eleven representatives of the Retail Research Association, of which Bullock's is the Los Angeles member, are spending this week here. These store managers are among the country's leading experts in the operation of retail stores. The party includes: Mr. and Mrs. John Jackson, Mr. and Mrs. L. S. Bitner and daughter, Mr. and Mrs. C. A. Gorman, E. W. Grenfell, Mr. and Mrs. C. C. Holmes, Mr. and Mrs. H. N. Moore, Mr. and Mrs. H. M. Philfer, Mr. and Mrs. J. J. Quinn and son, A. C. White, Mr. and Mrs. W. T. Wright and Mr. and Mrs. H. B. Owen.

AUNT HET

BY ROBERT QUILLEN

"Pa's new clerk is so prissy an' perfect I never trusted him until I heard him cuss once."

(Copyright, 1926, Publishers Syndicate)

GOVERNOR PUTS EIGHT ON BENCH

Judicial Places Created at Election Filled

Appointees All Well-Known Los Angeles Attorneys

Two Vacancies Remain for Later Action

(Continued from First Page)

don's places the number of Municipal Court judges will be twenty-four. Their salary is $6000 a year, $1000 less than that of a Superior Court judge.

The jurisdiction of the new courts will be practically the same in criminal cases, but in civil cases they will be able to function where as high as $1000 is involved, where under the present system $299 was their limit.

Before making the appointments, Gov. Richardson made an investigation to determine if there will be sufficient courtrooms available by February 1 to accommodate the eight new courts and was informed that work on the courtrooms in the new Hall of Justice is being rushed and they will be ready in time. All of the Municipal Courts, however, will not be located in the Hall of Justice, but will be in convenient spots throughout the city.

A brief history of each of the newly appointed judges follows:

Carl A. Stutsman is 54 years of age. He is a graduate of the University of Iowa, was a member of the City Council of Burlington, Iowa, and has been a practicing attorney for thirty-three years,

Douglas Edmonds

twenty of which were spent in Los Angeles. He is a Mason, a Shriner, a Republican and attends the Baptist Church.

Raymond L. Turney is 38 years of age. He was graduated from the University of Southern California law school, was a newspaper man, deputy District Attorney, director for the Crime Commission and a member of the faculty of the University of Southern California law school. He now is serving as United States Commissioner. He is an ex-service man, a Mason and a Shriner.

R. Morgan Galbreth is 46 years of age. He was educated in the Los Angeles public schools, attended Occidental College and University of Southern California law school. He is a Spanish War veteran, vice-president of the Seventh California Volunteer Association and a member of the board of deacons of the First Presbyterian Church.

Douglas D. Edmonds is 38 years of age. He attended the public schools of Denver and was graduated from the University of Southern California law school. He is a Mason, a Shriner and a member of the Sons of the Revolution. He is a member of the Church of Christ, Scientist.

Henry M. Willis is 53 years of age. He was educated in the public schools of San Bernardino and attended the University of Southern California law school and the Hastings College of Law at San Francisco. He is a former State Senator, served as a deputy District Attorney of San Bernardino and as assistant United States Attorney. He belongs to the Knights of Pythias, the Native Sons and the Elks.

Charles E. Haas is 50 years of age. He was graduated from Los Angeles High School, attended Stanford and George Washington School of Law. He was formerly a deputy City Attorney, deputy County Counsel and special counsel for Los Angeles county. He is a Mason.

E. V. Rosenkrans is 37 years of age. He was graduated from Stanford and attended University of Southern California law school. As the son-in-law of the late Emil Firth, wealthy real estate man, he served as administrator of the Firth estate. Rosenkrans was formerly commander of the local Victory Post of the American Legion and past first vice-commander of the California State Department of the Legion.

Myron Westover is 54 years of age. He was graduated from the University of Michigan, served as a deputy City Attorney, was examiner for the State Railroad Commission and is a member of the faculty of the University of Southern California law school.

HIS SMILE REALLY GOLDEN

(Continued from First Page)

passed up the reporter at First and Hill. The conductor of Pacific Electric car No. 657 was in such a hurry that he wouldn't even open the door. Pacific Electric car No. 743, which passed First and Hill streets at 6:46 p.m., didn't even come to a full stop. But the conductors of both Pacific Electric cars Nos. 694 and 697 were more polite. Both held the car doors open until the reporter, racing from the corner of Third and Hill streets, got safely inside—and both missed a traffic signal while doing it.

And at that same corner of Third and Hill streets, the conductor of Los Angeles Railway car No. 857 (in the rush hour) made an old, lame woman walk for several hundred feet before she could get on—and then rang the signal to start so early that she was almost thrown from her feet when the car got under way with a jerk. And this to the muttered comments of numerous spectators.

Both the Pacific Electric and the Los Angeles Railway companies have for more than a year been conducting campaigns among their employees for more politeness to their patrons. That they have received a fair share of success from their efforts was indicated in the average of the treatment received in one day from more than 200 of their employees; for those same employees, on the average, held their tempers wonderfully under adverse conditions.

Tomorrow the Politeness Reporter will relate his adventures on a shopping tour in downtown Los Angeles. Watch for him yourself—he may be the man standing next to you!

CHAPLAIN AT PRISON, LONG ILL, PASSES

Capt. James Watson, Noted Salvation Army Worker, Dies at Son's Home

Capt. James Watson, late chaplain of the Federal penitentiary at McNeil Island, passed away Saturday night at 10:20 p.m., at the home of his son, J. Coy Watson, 2211 Berkeley street.

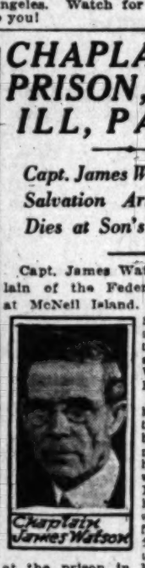

Chaplain James Watson

Capt. Watson had been ill for two years, but had been improving in health somewhat until Thursday, when he became worse. He suffered a breakdown due to his untiring efforts helping the inmates at the prison in the interests of the prisoners.

The chaplain had been an officer in the Salvation Army in England, Canada and the United States, and had given twenty years of his life to active Salvation Army work. He made his home in Los Angeles for twenty-six years and reared a large family here.

Capt. Watson was 62 years of age. He was born in Ashover, Eng., and was well known throughout Eastern Canada and Western United States, having had charge of the Salvation Army in Denver, Seattle, Salt Lake City, Spokane and other western cities.

He leaves a widow, Mary Watson, two daughters Ethel Hoes and Amy Connett, five sons, H. P. Watson, J. Coy Watson, George R. Watson, William H. Watson and J. V. Watson.

The body is at Bresee Brothers undertakers, 855 South Figueroa street. The funeral services will be conducted Wednesday morning at 10:30 o'clock at the Hollywood Cemetery chapel.

Lieut.-Col. Boyd, commander of the Salvation Army in Los Angeles, and an old friend and comrade of Capt. Watson, will conduct the service.

Bridge Tablets Asked to Honor Early Notables

The Board of Public Works is to be asked to appropriate funds for placing on Los Angeles River bridges bronze tablets honoring the Spanish explorers, warriors and preachers of California before the Americans came.

The project, which was suggested by Mrs. A. R. C. Forbes, chairman of the landmarks divisions of the Los Angeles district of the Federated Women's Clubs, has been widely indorsed. A few days ago the City Planning Association approved the spending of public money for placing the tablets, and officials of that organization will request that the Board of Public Works $600 for the Ninth-street bridge.

The plan provides for placing tablets on the bridges and naming them as follows:

Ninth street, Gaspar de Portola, first Governor of California, the tablet to bear the date, 1769.

Main street, Juanpupo Serra, father of the California Missions. This also will be designated the El Camino Real bridge, as it is on the site of that ancient highway.

First street, Philipe de Neve, the founder of Los Angeles, 1781.

Alley street, Juan Rodriguez Cabrillo, who discovered California, September 28, 1542.

Fourth street, Sebastian Vizaino, explorer of the California Coast in 1602-3.

Seventh street, Juan Crespi, who named the Los Angeles River, August 2, 1769.

North Broadway, John C. Fremont, to whom the Mexican army surrendered January 13, 1847.

CLASS MEETS TONIGHT

A class in commercial correspondence of value to business men and women meets this evening from 7 to 9 in Room 618 of the Hillstreet Building. This is a University of California extension class and practice will be given in the composition of business letters, articles, reports and sales arguments.

WHITTIER TO BE HONORED

The poet Whittier will be honored tomorrow evening when Whittier College students will present a program in the Symphony Hall at 232 South Hill street. All from the Bay State are invited. There will be dancing.

BARKER'S TIME TO MOVE ONCE MORE

C. H. Barker and His Clock

FIRM HEAD HAS REGARD FOR CLOCK

Barker Brothers' Official Carries Old Timepiece to Magnificent New Store

Sentiment will play a large part in the opening of Barker Brothers' new store one week from today. This was demonstrated yesterday by C. H. Barker, chairman of the board of directors of the pioneer furniture firm of Los Angeles. He insisted on personally carrying a venerable old clock from the present store building to the handsome new edifice at Seventh and Figueroa streets.

Displaying greater affection for the old timepiece which ticked off the hours when he, as one of the original Barker brothers, helped establish the firm in 1880, the board president permitted office furnishings valued at thousands of dollars to travel by truck, but himself carried the clock of historic and tender associations to the place it will occupy in his new office.

Friends of Mr. Barker said that with each of the six moves made by the store since it opened first in a now dilapidated structure fronting on the Plaza, he has borne the clock in his own hands, rather than trust it to the transfer crews.

While many office furnishings and a small stock of furniture already are in place in the new store structure, the greater part of the stock and equipment of the old store will go forward in the short space of time afforded from Friday night until Monday morning.

The store will close for the last time in its present location at the usual hour Friday, and at once will be thrown topsy-turvy as workmen begin whisking its contents into vans for the trip across town. Those in charge of the move say the transfer will be effected in entirety by the next Monday morning.

AIR MAIL TO UTAH BEGINS WITH APRIL

Contracting Company Plans to Operate Seven in Salt Lake City Run

Air-mail service between Los Angeles and Salt Lake City and return will be in operation about April 1, according to C. C. Moseley, vice-president and in charge of flying operations for the Western Air Express, the company awarded the contract. Seven Douglas M2 mail planes, an improved type of those used on the around-the-world flight, will be used by the local company.

D. W. Douglas of the Douglas company of Santa Monica, builder of the world-flight planes, has the contract for the seven airships. One of the planes already has been completed; the other six are being rushed to completion in order to be ready for service by the first of April. Four-hundred-horsepower Liberty motors will be installed and will maintain an average speed of 143 miles an hour while carrying a mail and express load of 1000 pounds.

MASS MEETING HITS RUM TRADE

(Continued from First Page)

long fight is ahead which is gradually minimizing the liquor traffic.

TWENTY-SIX TAKEN BY DRY RAIDERS

Assistant Captain of Detectives Longuevan, newly appointed commander of the dry unit of the vice squad, conducted his first raids late Saturday night and early yesterday.

Eleven prisoners were booked at Central station on Wright Act charges.

Fifteen prisoners, two of them women, two automobiles confiscated and one still destroyed sums up the report of Chief Enforcement Officer George Contreras of the District Attorney's staff on his week-end drive. One of the women, Mrs. Ruth Mann of Belvedere, is said to be the wife of a former police officer dismissed for bootlegging. The other, Mrs. Grace M. Fletcher, was arrested at Hawthorne for asserted sale of whisky.

HEAVY INCREASE IN CAR STEALING

Sheriff's Office Recoveries Valued at $524,349

Thefts 21 Per Cent Greater in 1925 Than 1924

Juveniles Responsible for Many Missing Autos

Automobiles valued in excess of $500,000 were recovered for their owners by deputies of the Sheriff's department during 1925, according to a statement made by Sheriff Traeger, yesterday. In addition to those recovered by the personal activities of the department the office served as a clearing-house for the recovery of thousands of other stolen cars, and did a vast amount of investigation work which aided in the recovery of stolen machines by other agencies such as policing departments, auto clubs and insurance companies.

More automobiles were reported stolen to the Sheriff's office during 1925 than ever before in the history of the county. The total number amounted to 11,234, which, when compared to 9282 reported stolen in 1924 shows an approximate increase of 21 per cent. The amount of the total recoveries, however, showed even a greater advance than the increase in the thefts, illustrating that despite the fact that there is more of this type of crime the law is gaining. There were 6305 cars recovered in 1924 and 8544 cars recovered in 1925. The 1924 recoveries represent 67.9 per cent of those reported stolen while the recoveries of last year jumped to 78.7 per cent.

Juveniles are responsible for many thefts, it was stated. Frequently they steal a car, take a joy ride and later abandon it.

E. B. TILTON, ACTOR AND WRITER, DIES

Long Connected With Fox Corporation as Director and in Film Roles

Edwin Booth Tilton, one of the best known and widely beloved old-time actors, died late last Saturday at his home, 1640 North Kenmore avenue, Hollywood. He was 66 years of age. He leaves his widow, Irene Gaunt Tilton. Funeral services will be conducted at the establishment of Strother & Dayton, 6420 Hollywood Boulevard.

"E. B." as he was affectionately known in his profession, was the son of Edward Lafayette Tilton, an actor of a couple of generations ago. The father and Edwin Booth, were chums, and "E. B." was named for the famous old star.

Mr. Tilton made his first professional appearance more than half a century ago in his father's company. As the years rolled by he became a leading man; a line of work which he abandoned later to become a director. Several years ago he entered the motion-picture field and had portrayed various important characters.

Throughout his professional career, "E. B." devoted much time to writing plays and sketches. His writing and story knowledge were the basis for his long connection with the William Fox scenario department.

NAME BODY FOR SHRINE RECEPTION

One Hundred Prominent Men On Committee for New Temple Dedication

One hundred of the Southland's men of affairs were named yesterday as members of the reception committee for the public dedication of the $2,500,000 Shrine Civic Auditorium and Ballroom next Saturday night. The committee is headed by William P. Jeffries, one of the trustees of the Al Malaikah Auditorium Company and past potentate of Al Malaikah Temple. The personnel of the committee follows:

Los Angeles—W. J. Jeffries, chairman; Dr. W. Jarvis Barlow, Benjamin F. Bledsoe, A. C. Brode, Daniel J. Brownstein, Robert N. Bulla, E. Ross Clark, Robert M. Clarke, Chad Cronk, William T. Craig, Charles M. Cusack, W. B. Corwin, William M. Dawn, Cecil B. De Mille, Bernal H. Dyas, George L. Eastman, Walter G. Ehenmayer, Frank G. Fellows, George E. Fregara, John E. Fishburn, Frank P. Flint, Edward A. Geissler, Byron L. Graves, Marion R. Gray, W. Grant, A. J. Goldwater, Earl B. Gilmore, Albert L. Gude, David A. Hamburger, Ralph C. Hamlin, Dwight H. Hart, Harry W. Harrison, Irving R. Hellman, William Rhodes Herzer, Harry G. Holabird, Willitts J. Hole, William I. Hollingsworth, Earl W. Hupprtzed, Harold Janss, R. H. Jeffries, Dr. Millbank Johnson, Asa Kyrus, Christian J. Kubach, George J. Kuhrts, Arthur Letts, Jr., James B. Lankershim, Southor Lasnel, Joseph P. Loeb, Willis D. Longyear, Albert C. Losby, Dr. J. Elton Lang, Frederick B. McConnat, Louis R. Mallot, Orra W. Monnette, Lloyd W. Moultrie, Oscar C. Mueller, George H. Nagel, Dr. Wheary H. Neal, Louis S. Nordlinger, Frank A. Nanos, Edward S. Pauly, Frederick R. Pierce, O. Ray Rule, Frank Ryan, Frank W. Rea, Lewis H. Schrader, Myer Siegel, Jay Spence, William B. Stringfellow, Charles E. Toberman, William L. Valentine, Sylvester L. Weaver, Dr. P. G. White, Culver City, Harry R. Culver; Glendale, Frank A. Donahoe and Joseph S. Thompson; San Pedro, George A. Lawrence; Ventura, L. E. Hallowell; Fillmore, J. Charles Dunn; Tustin, Charles J. Owen; San Luis Obispo, Francis E. Thomas; Pasadena, William L. Leishman; Pomona, A. M. Dole; Redlands, Burt S. Hatfield; Long Beach, M. W. Hickey; San Fernando, Thomas Walker; Riverside, Jesse R. Herbert; Alhambra, William P. Goble; Fresno, Glen C. Hamlah; Whittier, James A. Miller; Santa Paula, F. P. Harvey; Bakersfield, W. A. Bardlee; Santa Barbara, George W. McCumber; Oxnard, R. B. Witmer; San Bernardino, J. H. Wilson; Santa Ana, Sam Jernigan, and Glendora, Charles Rogan.

The dedication will be featured by a performance in the huge auditorium in which many motion-picture stars will take part. The Philharmonic orchestra, conducted by Walter Henry Rothwell, the Al Malaikah band and chanters and a ballet of seventy-five from the Earle Wallace Dance studio will be other attractions.

Miss Cornelia Skinner, daughter of Otis Skinner, the actor, and a graduate of Bryn Mawr College, has written a play for her talented father, and the piece will be given a try-out in Washington.

PLAZA LOT ROW STAYS IN COURT

Demurrer in Ownership Suit Overruled by Judge

Long Legal Battle Looms Over Valuable Property

Olivera Family Heirs Charge Foreclosure Invalid

The whole question of the title to an immensely valuable block of realty fronting on the Plaza and Olivera street, which once belonged to the estate of the historic Olivera family, will have to be fought out in the courts on its merits, it is indicated by the ruling of Judge Hanby of the Superior Court in overruling a demurrer brought by the Wells Fargo Bank of San Francisco to the suit of William Forbes as administrator of the estate of Luisa Olivera De Forbes.

A protracted legal battle is expected, because of the great values involved and the importance of the interests named as defendants, the demurrer being an unsuccessful effort to solve the problems presented by technical means.

Forbes, through his attorney, Willedd Andrews, filed action to quiet title to the property in the name of the estate of his mother. He related that in the 80's there was a $6000 mortgage on the property, held by the Los Angeles Savings Bank. In 1891, the records showed, this mortgage had been foreclosed.

But, according to Forbes and Andrews, neither complaint nor summons in the foreclosure action was ever served upon Mrs. Forbes. Thus, they set forth, the whole proceedings were invalid, despite the fact that the defendants had been in actual possession of the realty for many years. Among the parties named as defendants are the Wells Fargo Bank, the Los Angeles Railway Company, the Union Trust Company of San Francisco, and numerous heirs of the De Baker estate. The banks became involved in the matter largely as trustees for a railway company bond issue, secured in part by this very real estate.

As an affirmative charge to a cross-complaint by the Wells Fargo Bank, Attorney Andrews set up a charge of constructive fraud in the asserted faulty foreclosure proceedings, and the bank demurred to this as not constituting sufficient cause of action. The court overruled the demurrer, placing it up to the defendants to meet the charges by direct answer and apparently throwing the whole issue into court for trial on its merits.

PHILHARMONIC CONCERT DRAWS

(Continued from First Page)

between numbers. One of the pedlers became so interested in calling his wares that he apparently did not know enough to stop when the music started, thereby inviting to himself much displeasure from some of the members of the audience.

A performance of the Symphonic Poem, No. 3, "Les Preludes," by Franz Liszt, followed the "Festival March." The woodwinds and harps were especially delightful in this, and the selection also contained some effective parts for the percussive instruments. The strain of the lovely composition had hardly had time to die away, however, before the peanut venders were back on the job.

Andre Macquarre accomplished some beautiful things with his flute in the orchestra's performance of the Intermezzo No. 2, from "The Jewels of the Madonna," by Wolf-Ferrari, the number proving itself so popular that a repetition of it was demanded by the audience.

A superb performance of the overture from Wagner's opera, "Rienzi," closed the program. This number was dramatically rythmical and martial in nature, both the brasses and the strings playing an important part in the interpretation.

STEEL MEN READY FOR CONVENTION

Will Discuss Broadening Market for State Product at Del Monte Sessions

With a program calling for discussion of business relations, co-ordination between various industries as the basis for a widening and perfecting of California and national steel products markets, the second annual conference of California Steel and Allied Industries will be held in Del Monte, Friday and Saturday, under auspices of the California Development Association, and the San Francisco and Los Angeles chambers of commerce, R. D. Sangster, manager of the local chamber's industrial department, announced yesterday.

The general objects of the conference, as outlined by Sangster, are to widen the markets for California, Pacific Coast and American steel products on the basis of price, quality and service, and to co-ordinate for this purpose the business relations of the various groups represented.

Maynard McFie of the W. T. McFie Supply Company of Los Angeles, who has been chairman of the State-wide conference during the past year, will preside.

MILK-WAGON DRIVER GIVES CASH TO BANDIT

When M. T. McArdle of 5219 Van Ness avenue, driver for the Crescent Creamery Company, returned to his wagon from making a delivery at 1213 West Ninety-sixth street at 6 a.m. yesterday he found a man with a revolver waiting for him. The bandit took $26.

As head of the famous Seno Bank of Tokio, Mme Seno is reputed to be one of the ablest financiers in Japan.

HANAN

Half-Yearly Sale

Worthwhile Savings in Shoes

of that distinctive quality featured by Hanan—and appealing most strongly to women of discrimination and taste.

Sale Prices $8.75 to $14.75

HANAN PREFERRED HOSIERY
Chiffon or Service Weight $1.50 or 3 pr. for $4.25

A Store for Men and Women

HANAN & SON
737 South Broadway

Larger Sizes Exclusively

Semi-Annual Sale
1/2—1/3 and 1/4 Reductions
Marvelous values in distinctive merchandising

We announce with pleasure a few choice arrivals in the newer slenderizing modes.

Peterson's Gray Shop
703 West Seventh Street between Hope & Flower

BOOKKEEPERS' WEEK

PEN POINT EXAGGERATED

Every Bookkeeper Knows

the value to him of a pen that enables him to write words and figures with absolute regularity.

Waterman's Bookkeepers' Special

is so made that it serves bookkeepers efficiently. Although made with a fine-sized point it is so ground that the writing edge is knife-like in sharpness and yet moves over paper with easy rapidity, never catching or scratching. The flow of ink is perfectly controlled so that hair lines or light shading may be had at will.

No extra checking pen is necessary when a Waterman's bookkeepers' special is used. Hairline check marks will not blot.

Pen-points are solid 14-carat gold tipped with the finest iridium. We recommend Waterman's ot854 holder with a bookkeepers' point as the favorite of expert bookkeepers and those who would be.

Sold everywhere

L. E. Waterman Company, 609 Market St., San Francisco

Waterman's Ideal Fountain Pen

the Sunset Limited

also carries a through Pullman sleeper between Los Angeles and Jacksonville, Florida daily

FROM LOS ANGELES each morning during the Sunny South—El Paso, San Antonio, Houston, New Orleans—a through Pullman sleeper to Jacksonville, Florida on the famous fast "Sunset Limited."

For Instance . . .

Leave Los Angeles	9:00 a.m. Monday
Arrive New Orleans	7:35 p.m. Wednesday
Leave New Orleans	8:40 p.m. Wednesday
Arrive Jacksonville	8:15 p.m. Thursday

Jacksonville is the gateway to most places in Florida

Southern Pacific Lines

LOS ANGELES TICKET OFFICES: 1147 So. Broadway, 212 West Seventh Street and Main Street Passenger Station, Central Station, Fifth & Central. Phone Michigan 7111

HOLLYWOOD TICKET OFFICE: 6768 Hollywood Boulevard. Telephone Gladstone 1000

A NEWSPAPER FOR LITTLE FOLKS

What the Boy Scouts and Camp Fire Girls are doing, new games, puzzles, magic tricks, etc.—a bright, clean tabloid newspaper for young folks, issued every week with the SUNDAY TIMES.

Sizes Exclusively

-Annual Sale
—1/3 and 1/4
eductions
lues in distinctive merchandise
nce with pleasure a few
ials in the newer slenderizing modes.
Peterson's
Gray Shop
Seventh Street
Hope & Flower

KEEPERS' WEEK
Every
Bookkeeper
Knows
the value to him of a perfect pen that enables him to write words and figures with faultless regularity.
Waterman's
Bookkeepers' Special
is so made that it serves bookkeepers efficiently. Although made with a fine sized point it is so ground that the writing edge is knife-like in sharpness and yet moves over paper with ease and rapidity, never catching or scratching.
The flow of ink is perfectly controlled so that hair lines or light shading may be had at will. It is necessary when a Waterman's bookkeepers' pen marks will not blot.
14-carat gold tipped with the finest iridium manufacture's or1854 holder with a bookkeepers' points to all those who would be.
Sold everywhere
Company, 609 Market St., San Francisco
n's Ideal Fountain Pen

nset Limited
carries a through Pullman
er between Los Angeles
Jacksonville, Florida
daily

ANGELES each morning through
South—El Paso, San Antonio,
w Orleans—a through Pullman
cksonville, Florida on the famous
Limited."
CE . . .
Angeles 9:00 a.m. Monday
w Orleans 7:35 p.m. Wed'sday
Orleans 8:40 p.m. Wed'sday
sonville 8:15 p.m. Thursday
nville is the gateway
t places in Florida
ern Pacific Lines
TICKET OFFICES: 1147 So. Broadway
h Street and Main floor Pacific Electric Bldg.
Fifth & Central. Phone MEtropolitan 2000
OLLYWOOD TICKET OFFICE:
Telephone Granite 1401-1402
and Boulevard
PER FOR LITTLE FOLKS
ooats and Camp Fire Girls are doing—
ales, magic tricks, etc.—a bright, clean
r for young folks, issued every week with
MES.

ORCE ACTION S IN SUICIDE

...d From Infant Son, ...ther Ends Life

... Poison During ... Visit to Child

...ssified Men and Money ... Go to Death

... B. Casselle, 46 years of ...siding at the Ray Hotel, ...st Jefferson street, died in ...ntly police ambulance ...ter afternoon after he had ...ed poison, according to his ... Mrs. Mary Casselle, from ... he was separated. The body ...moved to the Utter Under... Parlors, 4254 Moneta ave...

... story is the brief report ... passing of James B. Cas... chronicled in police rec...

... friend of Casselle's, Roy ... ...mped at the Emergency ... ... minutes after the ... brought in. He related ... ... a man searching for ... gold at the foot of the ... finding it after twen... ...ding it in the heart of ...

... through a court order ... was taken away and giv... ...custody of the moth...

... Judge Guerin's divorce ... December 3, last, that ... ...ainted from the witness ... keep his 10-months-old ...

... date Mrs. Casselle, filed ... a divorce. There were ... she stated, when Casselle ... her and—

... defendant rose from his ... "Christmas is coming," he ... "Perhaps I haven't always ... ...n tempered, but I love ... judge. I'm 46, and ... first baby I ever had. ... to see him every night—... judge—"

... court ordered Casselle to ... ...ay $50 a month for the ... of the child pending the ... action, and granted him ... ...rivilege of seeing his child ... week.

... mother with the baby moved ... West Fifty-first street. The ... ...ented a room at the Ray ...

... Monday he called at his wife's ... ...ay his weekly visit. Af... ...aying with his infant son ... minutes he stepped into ... ... His staggered out, ... a vial of poison in his ...

... ...ooking was forgiven before ...

...EACH SUICIDE ... UNIDENTIFIED

... Times Staff Correspondent

... BEACH, Jan. 17.—A ... ...bout 55 years of age, not ... ...identified, cut his throat this ... in a field near Commer... ... and Anaheim street ... apparently changed his ... and started to crawl for ... he reached the roadside, ... death overtook him. His ... was found by Joseph Cloud, ... Herman and Haskell Bow... ...of 1317 Gaviota avenue. ... Police Tancey, Capt. ... Capt. Worley and De... ...tectives Dixon and Han... ...set out on the report by ... ...ers that a man had been ... ...ar called the death ... when they found a razor, ...ent and a pool of blood in ... with a trail leading to ...

... undertaking rooms of ... & Sons, it was said the ... apparently was a laborer. ... ...othing was purchased in Los ... and his hat in Glendale. ... five feet, eight inches tall ... gray hair. A scar on his ... was the only identifica...

... LOOSEN GIVEN ... OF SUICIDE

... aged 55 years of age, a ... of 7143½ Brooklyn ave... ... yesterday in Receiving ... of poison, said to have ... self-administered. Friends ... he had been worried ... home in Cleveland, O., ... Dixon. His body was ... the Draper Undertaking ...

...ATH TOLL PASADENA ...RASH FIVE

... Succumbs From ... Received When ... Collapsed

... Staff Correspondent ... Jan. 17.—The fifth ... by the New Year's ... collapse took place ... Dr. Charles J. Ellis, ... of Fredonia, N. ... to a broken arm and ... Dr. Ellis was con... ... the road to recovery. ... retired dentist, spending ... at 418 South Marengo ... survived by his wid... ... in the grand stand ... ...ashort. Dr. Ellis's ... sent to the undertaking ... Turner & Stevens.

... crash victims are be... ...something except Mrs. G. ... widow of a retired ... who was fatally injured ... Mrs. Beckwith's ... punctured and physi... ...has slight chance for ... is at Pasadena Hos...

...VESTIGATION OF ... REARS END

... five more wit... ...heard the county ... scheduled to con... ...at 10 a.m., to com... ...into the ... at Pasadena on ...

... located by Fore... ... R. Taylor, who ... ...previously uncle... ...is expected to ... the name of the wit... ...given by Taylor. Ma... ...summoned by the ... to give him an oppor... ...make a statement of ...

COUPLE DIE AS CAR HITS AUTOMOBILE

Glendale Driver Fails to Heed Warning and Meets Death With Wife

Their bodies crushed by the wheels of a Pacific Electric car they had attempted to beat to a crossing, Fred L. Garriott, 46 years of age, and his wife met death late yesterday when their automobile was struck by a northbound Glendale interurban car at Burchett street and Brand Boulevard, North Glendale.

The wreckage of the automobile, together with the bodies of the victims, was carried ninety feet before the car could be stopped by Motorman E. B. Ellsworth of 336 West Twenty-seventh street.

It was necessary to call the Pacific Electric wrecking crew and the Glendale Fire Department to extricate the bodies from the car trucks.

Motorman Ellsworth, who, with his conductor, J. R. Buster, of 3735 Glen Feliz Road, said the interurban car was not traveling faster than fifteen miles an hour when it struck Garriott's machine.

Witnesses of the accident, according to Ellsworth's report, said Garriott drove past other automobiles that had stopped at the crossing. Garriott, who lived with his wife at 1318 East Garfield street in Glendale, is said to have been deaf, according to a report at the Glendale Police Station. Motorman Ellsworth reported he had blown his whistle several times before reaching the crossing, but that Garriot failed to take warning.

The bodies were removed to the Jewel City undertakers, while Glendale authorities are endeavoring to locate relatives. Mr. Garriott is said to have a son by a former marriage living in Santa Monica.

ANGELENO DIES AS CAR SKIDS ON ROAD

[EXCLUSIVE DISPATCH]

SANTA BARBARA, Jan. 17.—S. L. Ortega, 50 years of age, said to be a resident of Los Angeles, was almost instantly killed late this afternoon when an automobile, in which he was riding, driven by Joaquin Silva, skidded and was overturned on the East Valley Road, near Montecito.

ELECTRIC TRAIN KILLS PEDESTRIAN

August Frederich, 60 years of age, was killed by an inbound Long Beach car while crossing the Pacific Electric tracks at Avila, a way-stop about three miles south of Watts, yesterday.

Motorman E. R. Lockett declared he sounded a warning and that the wig-wag signal at the crossing was working. Frederich lived at 657 Pearl street, Watts.

EMPLOYEE OF GARAGE KILLED IN ACCIDENT

Frank J. Kuentz, 31 years of age, a garage employee of Van Nuys, was killed yesterday in an automobile accident on the Mint Canyon road, near Acton, according to a report made to the Sheriff's office.

Kuentz is said to have been working on an automobile that had been disabled near a bend in the road, when another automobile, reported to have been driven by Morris Feinberg of 1522 West Temple street, Los Angeles, rounded the curve and struck him. His body was removed to the W. G. Noble undertaking parlors in San Fernando. Constable Bettison of Newhall is investigating the accident.

SIGHTLESS WIFE DIES IN FLAMES

Husband Returns to Find Afflicted Woman Victim of Living Torch Death

Left unattended for but a few moments by her aged husband, Mrs. Ella J. Riley, 66 years of age, blind for the past several years and her mind impaired by a recent serious illness, was burned to death at her San Rafael-street home, Glendale, yesterday, when her clothes were ignited as she sat before an open-faced gas heater.

The woman's charred body was found on the floor before the heater, her chair burned away beneath her and the flames from her clothing rapidly spreading to the carpet of the sitting-room, when the husband returned from Burbank where he had gone to bring his son-in-law home for a short visit.

While he at once extinguished the flames, Riley found his wife was already dead. To investigating officers from Glendale, the husband, who is more than 70 years of age and who had been in constant attendance upon his wife since her illness early in December, stated the belief that owing to her impaired mind, she had hardly realized that her clothing had caught afire.

Riley declared he had been absent from home not more than fifteen minutes, as he returned hurriedly when he remembered the gas heater had been left burning, presenting a danger to the invalid wife who was unable to see her way about.

The body was removed to the Jewel City Undertaking Parlors. Funeral arrangements will be made later.

GASOLINE FUMES IGNITE BURNING WOMAN

[LOCAL CORRESPONDENCE]

GLENDALE, Jan. 17.—Mrs. E. F. Patrick, 120 North Orange street, was badly burned on the face and arms yesterday when fumes emanating from gasoline with which she was cleaning blankets in the kitchen sink caused a heater to explode.

A neighbor, R. L. Court, 126 North Orange street, was burned on the face and hands when he came to her assistance. The blaze was put out by the fire department.

MASONS TO HEAR WRITER

Josef Washington Hall, better known as Upton Close, will speak at the Scottish Rite Cathedral tonight on "The End of the White Man's World." Mr. Hall has spent many years in China as a newspaper writer, and has been very close to those in the counsel of the various administrations of China during the past decade. Admission is limited to Scottish Rite Masons and their families.

January Events at Bullock's

Broadway—Hill and—Seventh

"One o'Clock Saturdays"

2500 Pairs Semi-Chiffon Hose Exceptional Values at $1.35

A type of silk Hose you will find very practical for everyday wear and at the same time more sheer and dressy than ordinary silk hose. Each pair is full fashioned and well reinforced with lisle top and sole, insuring longer service.

These excellent hose available in all the fashionable colors and black. Very reasonably priced at $1.35 a pair.

Hosiery, Bullock's Street Floor

Tuesday---These New Hats for Women Whose Hair is Long, at $8.50!

New spring types flattering to the more mature woman—the woman whose hair is not bobbed. In the larger head sizes.

So beautifully made of silk and straw cleverly combined. In navy blue, black, brown and French blue. Remarkable at $8.50.

Lower-price Millinery Section, Bullock's Third Floor, Hill Street Building

Introducing The Louise Andre Toilet Preparations

Limited to Bullock's in Los Angeles

Chemists who prepare many of the finest toilet preparations in America have produced this exquisite line of toilet goods. Highly recommended by Bullock's, who exclusively represent it in Los Angeles.

Among the Louise Andre Toilet Preparations are Cleansing Cream at 75c—Vanishing Cream at 75c—Face Powder at $1.00—Paste Rouge at 50c—Dusting Powder at 75c—Cleansing Tissue at 25c—Powder Puffs at 25c. In dainty, attractive containers.

Featured besides—Spanish Olive Oil Castile, cake 25c—Cocoa Almond Soap, 3 cakes, 25c—English Bath Tablets, 35c a cake—3 for $1.00.

Toilet Goods, Bullock's Street Floor

Correspondence Cards--- Eaton's Linen 85c Box

Fractionally priced for Tuesday! Cards whose quality is well known—large sized—envelopes attractively lined with colored plaid tissue. In white, Scotch gray, mais, harebell and peach—25 cards and 25 envelopes—special at 85c a box.

Crane's Cordlinear Stationery, some of envelopes lined—one quire—specially priced $1.50 a box.

Stationery, Bullock's Street Floor, Hill Street

Rare Russian Sables Reduced $185---$285

Large Two-Skin Chokers—

The aristocrat of all furs—Sable! And at prices much below usual. In this comprehensive collection of beautiful sables are the exceedingly rare blue or Crown sables. Pliable, luxurious pelts.

Truly a remarkable opportunity to select sables at a fraction of their original pricing. $185 and $285 a pair.

Furs, Bullock's Third Floor

BULLOCK'S WELCOMES TO LOS ANGELES, THE DELEGATES TO THE AMERICAN PETROLEUM INSTITUTE AND EXTENDS TO THEM THE FACILITIES OF THIS INSTITUTION, HOPING THAT THEY WILL MAKE BULLOCK'S THEIR HEADQUARTERS WHILE IN THIS CITY.

Rayon Dress Patterns Are Priced $3.95

Lovely brocaded rayon fabrics comprise these dress patterns in three yard lengths. Self colored brocaded effects in jadette, biscuit, ecru, slate, rust, pencil, Belgian blue, cherry red, coral, tan, spring green, orange and black. Very specially priced at $3.95.

Cottons, Bullock's Second Floor

USE BULLOCK'S HILL STREET ELEVATORS

8-in. Crackled Glass Plates 25c, Tuesday

Clear glass salad plates that shine like crystal! Crackled.

The large size—8 inches—rarely priced at 25c each!

Glassware, Bullock's Second Floor

USE BULLOCK'S HILL STREET ELEVATORS

English Mohair Scatter Rugs, Size 21x36 in., $8

Durably woven. In plain colors or in smart combination. At Bullock's.

24x45 inch size, $11.00
30x56 inch size, $16.00
36x65 inch size, $22.50
42x75 inch size, $35.00

Also Cotton Chenille Rugs for Bedrooms—

Washable, reversible. In many color combinations. At Bullock's.

24x48 inch size, $3.75
30x60 inch size, $5.25
36x72 inch size, $7.25

Section of Floor Coverings Bullock's Sixth Floor

USE BULLOCK'S HILL STREET ELEVATORS

The New Decorated Coat

There's a postery, picturesque quality to these coats—a decorative appeal that is irresistible . . . They're a logical part of spring!

Many of them are original Mangones . . . Sports types in gay colors! Poster combinations of black and gold, black and white—for more formal wear . . .

Subtle color, flattering fabrics, unusual furs, decorative treatments that set them apart from the ordinary coat.

Women's Coat Section—BULLOCK'S—*Third Floor*

Tuesday Collegienne Coats $29.50

Women's Uniforms of White Indian Head, $1.75

Again, Bullock's calls your attention to these much-in-demand uniforms at a price decidedly lower than usual in keeping with Bullock's January aims.

For Nurses, Maids, Professional Use, Hairdressing Shops, Restaurants, Cafeterias and General Home Wear.

In four different styles. A tailored model with round collar, cuffs and set-in ¾ sleeves. A slip-over model with yoke and wide belt. A box-plaited model with yoke and wide belt. A slip-over style with buttons, wide belt and kimono sleeves. All $1.75.

Section of Home Frocks and Uniforms, Bullock's Third Floor, Hill Street Building South

Pequot Hemstitched Sheets Reduced, 63x99 in., $1.75

Imagine buying durable Pequot sheets that are hemstitched neatly—at these reduced prices!

72x99 hemstitched Pequot sheets, reduced to $1.85 ea.
81x99 hemstitched Pequot sheets, reduced to $1.95 ea.
45x36 hemstitched Pequot cases, reduced to 50c ea.

Ambassador Sheets (sizes 81x90 and 72x99 inches) reduced to $1.50 each. 42x36 inch matching cases reduced to 35c each.

Bleached sheeting, 81 inches wide, reduced to 45c yard. 42 inch pillow tubing priced low, 30c yard. Durable grade.

Bedding Section, Bullock's Sixth Floor. Telephone BRoadway 6900, ask for "Order Board"

In the new spring tweeds at this especially low price for a Tuesday feature at Bullock's Collegienne Shops.

In the smart cape model sketched as well as tailored types without capes. All lined with crepe de Chine.

Sizes 13, 15 and 17 years—a limited quantity—at $29.50.

Collegienne Shops, Bullock's Fifth Floor

PUBLISHERS
THE TIMES-MIRROR COMPANY
OFFICERS
HARRY CHANDLER, Pres. and Gen. Mgr.
MARIAN OTIS CHANDLER, Vice-Pres. and Secy.
FRANK X. PFAFFINGER, Treasurer
HARRY E. ANDREWS, Assistant General Manager and Managing Editor
DIRECTORS:
Harry Chandler, Marian Otis Chandler, Frank X. Pfaffinger, Mabel Otis Booth, Harry E. Andrews.

Los Angeles Times
EVERY MORNING IN THE YEAR
DAILY FOUNDED DEC. 4, 1881—45TH YEAR

Average for every day of December, 1925.. 147,262
Sunday only average for December, 1925.... 209,849
Average every day gain over December, 1924 9,949
Sunday only gain over December, 1924..... 11,844

OFFICES:
New Times Building, First and Broadway.
Branch Office No. 1, 621 South Spring Street.
Washington Bureau, 924 Hibbs Building.
Chicago Office, 360 North Michigan Avenue.
New York Office, 285 Fifth Avenue.
San Francisco Office, 742 Market Street.
Paris Office, 129 Rue Saint Honore.
In addition to the above offices, The Times is on file and may be found by European travelers at the following places:
450 Rue St. Honore, Paris.
126 Fleet St., E. C. 4, London.
Hotel Excelsior, Rome.

LOS ANGELES (Loce Ahng-havl-ais)

MEMBER OF THE ASSOCIATED PRESS
The Associated Press is exclusively entitled to the use for republication of all news credited to it or not otherwise credited in this paper and also published here within.

The Times aims at all times to be accurate in every published statement of fact. Readers who discover any important inaccuracy of statement will confer a favor by calling attention of the Editorial Department to the error.

AND THE REST TIRESOME

The worst thing about propaganda is that so much of it is impropaganda.

ANOTHER RAISE

Planters in Louisiana are kicking at the price they get for their cotton and are raising cane.

REBUILT

The Elizabethan age produced many "men of parts," but not nearly so many as the modern surgical age threatens to produce.

THE RUG BUG

Over in Orange county there is a burglar who doesn't seem to steal anything but rugs. Maybe he has a passion for covering up his tracks.

POSITION, BUT NOT GLORY

Talk about lands of opportunity. Every French boy has an almost undodgeable chance to become his country's Minister of Finance.

DOUBLE HEADERS

They are settling more elections by bullets than ballots in China. This is another argument against the primary. It is sometimes necessary to shoot a man twice.

GETTING MILKED

One corporation is selling more than $100,000,000 worth of dairy products in New York and Philadelphia and the citizens are said to be eager for milking time to come.

NO TIME TAKEN OUT

Harold Grange is entitled to three hearty cheers as an example for young America. He has the brains and energy to get his while the getting is good. Not everybody is bright enough for that.

BUSY LIVES THEN

When one reflects on how Indian warriors used to paint up when they were going out after scalps one can hardly believe that only in recent years have there been such things as beauty parlors.

SANDS OF TIME

Footprints of the earliest land vertebrates, scientists say, have been discovered in the Grand Canyon. What mighty creatures they must have been to leave such lasting footprints without the inspiration of "The Psalm of Life."

THE COLLEGE GIRD

Although the raiment of the average college girl weighs only about one-third of what it did thirty years ago, the girl herself weighs four pounds more and is an inch taller. How she gets that way they do not explain. Possibly she does more exercise in the open or perhaps she nibbles more chocolate eclaires.

AN OPEN HARBOR

Twenty-eight ships were frozen in the Gulf of Finland at one time recently and some of them may be booked there for the rest of the winter. This is another argument in favor of having the world's greatest harbor at Los Angeles. It would take 1,000,000 flagons of ammonia to freeze a liner in our port.

CHANCE FOR A TRADE

Some of the wine and beer devotees offer to cease their crusading and accept prohibition if the coffee and tea drinkers will join them in their abstinence. They will never more clamor for their wines and beer—if only the rest of America pledges itself to abstain from the lure of tea and coffee. Who will make the bargain with them? Let the victims of the tea or coffee habit rend their shackles and make America safe for all parties.

APPEALING TO FRANCE

The head of the French Chamber of Deputies makes an official appeal to the people of his country to put their private resources at the service of the government in order to get the nation back upon a solvent financial basis. There is still a lot of wealth in France and the taxes are not as heavy as in some of the other war-torn lands. If those who have the means would come to their country's aid it is calculated that the franc could be stabilized and general business brought back to a working basis. This praying for volunteers, however, is not likely to be productive of results unless the idea can be made fashionable or coupled with the Legion of Honor.

NO TELEPATHY

Radio telepathy has not yet arrived. Recently more than 2,000,000 radio fans in England were asked to concentrate their minds upon a certain thing—the five of hearts, for instance—and project their combined thought to a committee room in which a small group of representative citizens were locked. They were to cast their fancy with such fervor as to inspire the commission to name the card they had chosen, but the trial was without result. Not one of the committee could name the right card. So it appears that the centralized mind of millions is no more potent than the individual in spanning space

THE SIXTH BIRTHDAY

Six years ago this month representatives of eighteen governments met in Geneva, and formally launched the League of Nations. It was a dangerous experiment, like that of a ship leaving port in a storm, steering forth into a sea where waves were running mountain high. At the last session of the League Assembly fifty-five nations were represented; and, with the adhesion of Germany, the list will be extended to fifty-six.

The record of those six years is one of constant progress; and the crowning achievement is the Locarno Peace Pact; for the agenda for the Locarno Conference was prepared at Geneva, and it was from Geneva that the delegates proceeded to Locarno. The "spirit of Locarno" is the spirit of Geneva.

During those six years the Council of the League has met thirty-eight times; and it is now the accepted practice that the Council shall meet once every three months. The procedure has been so simplified that a Council session can be held on short notice. When armed forces opposed each other on the borders of Greece and Bulgaria a Council session was actually held on the short notice of four days. Within seven days after the call for the session was issued the Council had acted and a Balkan War had been averted.

Has the League been worth while? How different the history of Europe and the world might have been if the League had existed in 1914 and the Council could have convened four days after the assassination of the Austrian Crown Prince! How much more serious would European relations be if there had been no machinery for outside interference when the fires of war flamed in December in the Balkans!

Those six years were fraught with potential violence. The blaze of the World War had been extinguished, but the embers were still glowing. No one could say whether peace had actually been established or whether the cessation of hostilities was only a truce between two wars. The Bolshevist menace was at its height. The so-called victory of the proletariat in Russia kindled the fires of radicalism in twenty countries. A world revolution loomed. Constitutional government was threatened by anarchy. The whole structure of our modern civilization was shaken.

The influence of the League of Nations made itself felt. The sessions of the Council and the Assembly became schools for statesmanship. Representatives of the threatened nations met in Geneva and formed a common defense. The weaker nations were confronted and sustained by the strong. Organized governments faced organized anarchy; and the victory for constitutional government was complete.

The assertions of the opponents of the League that it would be a breeding place for wars have been successfully confuted. Not one of the decisions of the League or of the World Court has been followed by war. In every instance a peaceful settlement has been effected.

Weaker nations have been convinced that justice is to be found at Geneva. There has been no attempt to make it a close corporation of the victorious powers in the World War. Germany was invited by its former foes to become a member of the League; and, despite the opposition of the military party in Germany, the Reichstag voted acceptance.

Locarno is now regarded as the cornerstone of the edifice of the United States of Europe. The Triple Alliance and the Triple Entente have passed into history. All the nations formerly forming these two groups, excepting Russia, are now united in a single federation. Russia's destiny is still to be decided. It remains the international outlaw. But what is delayed is not settled. There is growing restlessness in Russia over the dictatorship of the soviets. The Russian people are moved by the example of peace that prevails in all other parts of Europe. They resent the isolations forced upon them by their soviet masters.

Time is a great restorer, the best physician. The ways of peace are slower than those of war; her step is more deliberate, but her victories are more lasting. The League grows yearly stronger. Its voice is the voice of arbitration, of co-operation. It is the echo of that voice speaking nineteen centuries ago on the Mount of Olives and of that other voice speaking from the clouds above Sinai.

Much has been accomplished; yet only a beginning has been made. The League has won the confidence of the world. There is significance in the fact that our government has just agreed to deposit copies of all of our national treaties with the secretary of the League, that our government has been represented in a number of the conferences and that our participation in the World Court is now pending.

More than 200 conferences of bodies associated with the League have been held during the last six years. Most of them have been educational in character. Our government was represented at two of the international labor conference. Our representatives played an important part in the conference of the Advisory Committee on Traffic in Opium and Other Dangerous Drugs. Seven sessions of that conference have already been held. Our government will be represented in the conference for limitation of armaments.

While the United States is not a member of the League, its present position is that of what might be termed an associated power; just as we were not one of the Allies during the World War, but co-operated with them as an associated power.

Looking back to 1920, it is apparent that the League has accomplished as much as its sane friends expected of it during the comparatively short term of its existence. It has done none of the things that its embittered enemies forecasted. It is the greatest instrument of peace existing in the world today.

JACK THE RIPPER

An Ohio motorist was recently sent to the Cleveland jail because he bumped no less than nine cars in a single afternoon's round. He took them coming and going and some he rammed with vigor, while others escaped with a caress. But, anyhow, instead of giving him a medal for his skill and daring, the snippy police force locked him up and hid his car.

THE REAL TEST

The best way the Democratic legislators can convince their constituents that they really favor the reduction of taxes is to join in with those who are proving it. The vote is the thing that counts.

"Fine, Uncle Sam, But What Shall We Do With It?"

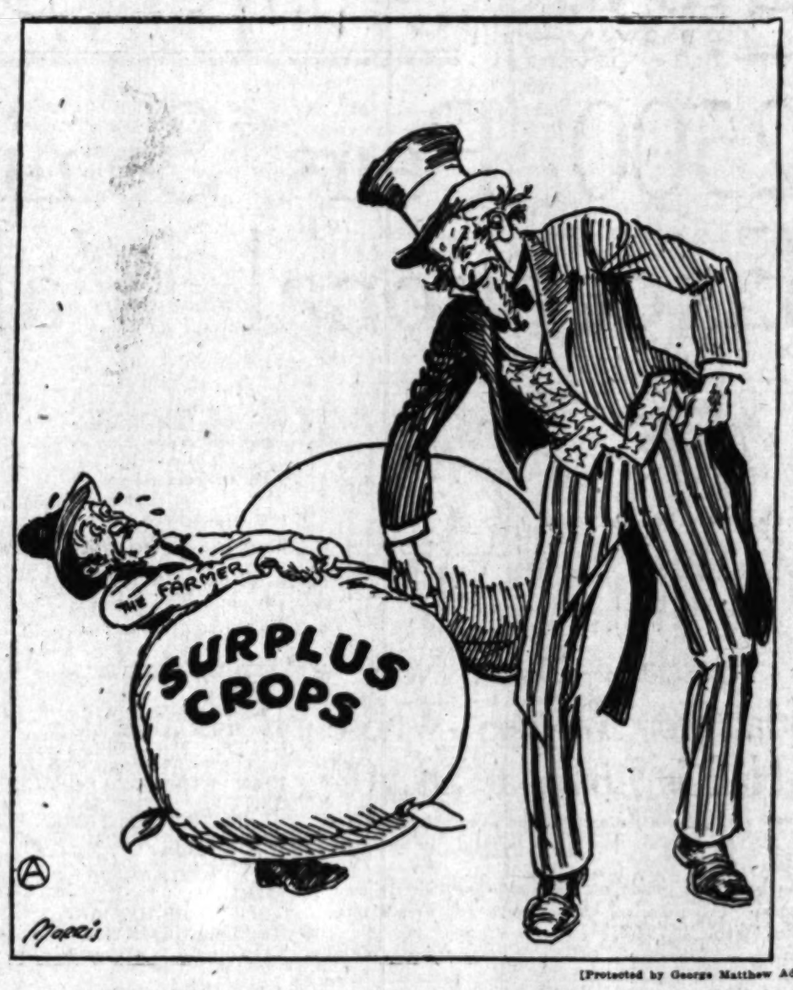

[Protected by George Matthew Adams]

OUR TIMBER RESERVES

Official figures on the American lumber industry, published by the Bureau of the Census, contain valuable suggestions for the States and sections wherein are located the bulk of the nation's standing timber. Since the timber supplies of the country now center in States on or near the Pacific Coast, the way in which the West handles or mishandles this precious heritage will have much to do with drawing the center of population ever nearer and nearer to the western rim of the continent.

By expert estimates one-half of the standing timber of the whole country is now concentrated in five Pacific Northwest States, Washington and Oregon being easily in the lead. These two States, indeed, produce 28 per cent of the entire output. But so great is the demand of the building trade for more and more lumber that the cut will have to be trebled in the near future to keep pace with the demand.

Another interesting item points out that twenty-six States last year used more lumber than they could produce and only twenty-two States were able to supply their own needs. The forest area with a surplus for export is now confined to the Pacific Northwest. On the one hand the demand for building lumber is going up; on the other the supply—along with the trees—is coming down. Should these conditions continue, how long will it be before American home-builders will be at the mercy of foreign timber growers, just as the American automobile tire manufacturers are already at the mercy of foreign-grown rubber?

Somewhat late in the day Americans have awakened to the need of growing their own rubber and are starting plantations that will take ten years to mature. But when the last Douglas fir has been felled and the remaining California redwoods are preserved in national parks, what will our home-builders do when the price of lumber jumps as the price of rubber has done under foreign manipulation? Forests that take from 50 to 100, and in some cases 1000, years to attain the size of those cut down cannot be even partly replaced for at least two generations, nor can slow-growing fir and pine and redwood be brought into the service of trade in one decade like the swift and responsive rubber tree of the steaming tropical swamp.

HE BROKE THE BANK

No great surprise greeted the cabled information that Capt. Arthur de Courcy Bower, the man who broke the bank at Monte Carlo and inspired a popular song of a generation ago, had died in poverty in London. What would have been surprising would have been the report that the $100,000 he won at the gaming tables in Monaco had been so wisely invested as to leave his heirs a large fortune. Capt. Bower is said to have lost his money in risky speculation, which is only another and not much less censurable form of gambling than that at which the croupier generally rakes in the shekels and from which the victim departs with empty pockets.

It may seem like the tedious reiteration of an obvious fact, and yet those inclined to take a chance on anything offered in the way of a wager need to be reminded that their gains, where they make them, are unreal and generally evanescent. Certainly nothing is clearer in a moral or material way, for if one wins one is encouraged to go deeper and deeper into the exceedingly hazardous business of gambling in one way or another. Many a big haul at the gaming board has been lost at the races or in some Wallingford scheme of finance in which the investor had about as much chance to come out whole as an iceberg has in an equatorial sea.

One of the most unfortunate things that can happen to a young man is to make a series of winnings at Monte Carlo or any other gambling place. Such winnings inspire him with the belief that by staying in the game he may break the bank and carry away a fortune, whereas what has happened in 99 cases in 100 has been that the player himself went broke.

When one considers that the revenue which supports the entire principality of Monaco is chiefly derived from the gaming tables of the Casino at Monte Carlo and that the annual grant for the concession will soon be increased to $500,000 one can readily understand that the 1,500,000 visitors to the place each year drop enormous sums there, else the concessionnaires could not afford to pay so much money for the chance to fleece the unwary. But if they followed the example of Richard Canfield, the most spectacular of American gambling-house keepers, the laugh of the gods of fortune would be on them in the end, for Canfield, after piling up a fortune of nearly $10,000,000, went into Wall street in a large way and soon lost all his money.

This sort of poetic justice proves that even the shrewdest of gamblers—those who work the big end of the game, the one conceded to be the safest and most profitable—are unlikely to come out ahead in the long run.

One often hears of big winnings in games of chances on the turf and in "the street." The losses rarely are reported. They never are stressed like the gains. It would be a salutary lesson to the thoughtless who are inclined to take a chance if the examples of the Bowers and the Canfields were more often paraded. The amateur gambler should be made to understand that the dice of the gods are loaded, and there is no "beating the game," either in a moral or material way.

Doubtless there are those who envy the two men who made winnings of $60,000 and $70,000 at Monte Carlo recently, but, in the light of the history of former heavy winners, it probably would have been better for them had they quit losers.

A STREAM OF GOLD

"Four hundred and fifty pounds of gold swim down the Rhine every year—and nothing can be done about it." This is a melancholy news dispatch.

It must grind the German gizzard to see this waste of money. As a rule German frugality does not allow these things to go on forever. And yet no bandit seems to have the hardihood to attempt to hold up the Rhine.

It is pitiful irony to have 450 pounds of gold meandering their way to the sea and then have the Teuton nation come all the way to America to be financed. We venture that Yankee ingenuity, if given half a chance, would look after the matter. Some of the resources of Germany at least are in a perfect state of liquidation.

THE RAILROADS

The railroads are not yet able to sell their common stock to the public as an investment, but they are gradually getting back upon a surer financial footing. The average earnings last year were the best of the decade and the roads are able to improve their properties and care for their replacements. If the politicians would cease from harrying them for a few more seasons they might recover from their war-time government control.

SAFETY FIRST

Safe robbers are reported as doing a wonderful business in Chicago, but almost any robber appears to be safe there at all times.

WOMAN'S HANDIEST TOOL

A sad slump in American inventive genius is to be feared. Women used to do so many wonderful things with hairpins.

RASTUS, THEOLOGIAN

BY JAMES M. WARNACK

"I wuz talkin' to a man yesterday whut called his self a infidel, but from the drift of his remarks I couldn't adzackly git whut he wuz drivin' at," said Josh to Rastus as the two men sat down to their frugal luncheon at the close of a morning of hard work.

"You bettah let dem inferdels strictly alone," advised Rastus. "De things dey can tell you ain't wuth nobody's knowin'."

"But jes' whut are a infidel?" inquired Josh.

"A inferdel is a man whut don't b'lieve nothin', but ain't quite certain if he b'lieve even dat much," explained Rastus: "Properly speakin', dey ain't no sich thing as a inferdel, for de very nature of man compel him to believe in somepin besides whut he kin see. De inferdel may tell you he don't b'lieve in nothin', but at de same time he have to b'lieve dat he don't b'lieve, 'cause if he is a dyed-in-de-wool inferdel he must admit dat he don't know nothin'.

"De inferdel say he don't b'lieve in no hereafter an' no Almighty Powah—ner nothin' else dat he can't see ner taste ner touch. At de same time, he is a liah by de clock, 'cause he jes' have to believe in things. He wouldn't even try to speak unless he b'lieved he could talk—an' he ain't got no assurance dat when he starts to talk he will be 'lowed to finish whut he start to say. In othah words, de word 'inferdel' is a word dat means somepin' whut ain't.

"Howevah," continued Rastus, "de inferdel whut ain't, and yit whut is, is de most foolish and ungratefulest creatchah dat walk de earth. De Good Book say de disbeliever will have his paht in de lake of burnin' fire—an' here's one colored man whut b'lieve whut de Good Book say. I ain't standin' up as no 'thority, Josh, but I bets on de Good Book ever' time. You an' me don't have to be trained theolojians ner even church membahs to 'scape de wrath to come, but we does have to be prayin' men an' we has to make our actions as good as our prayers. Livin' right is de most 'portant thing. You can't fool de Lo'd wid fine speeches an' compliments. He knows de grammar books better dan de highest-paid preachah in de Union, but good grammar don't mean nothin' to Him. It's by de deeds done in de body, an' not by our book-l'arnin' dat we is goin' to be jedged when we stan's befoah Saint Petah on de las' day."

'WARE THE TIGHT MIND!

Close the door upon your treasure of love and fortune—they leak through and are gone. If you would keep and increase them, share generously.

They may be charmed and beguiled into entering a door set ever so slightly at the crack, but they cannot be kept in the tight-shut dungeon of the closed mind. They love the open way, the clear road, the hospitable gesture.

Bless your one loaf and pass it out to the multitude and it will feed them and return you seven basketfuls.

Hoard it and guard it and it will shrivel down to a mildewed crust. —[Angelo Patri in the Red Book.

Pardon Us, Ma'am

Texas' woman Governor, we learn, has issued 1000 pardons during her first year in office. Of course, it is much easier to beg a lady's pardon.—[Capper's Weekly.

DO YOU TRUST ME, DEAR?

BY ALMA WHITAKER

Many an "economically independent" wife must [illegible] relatively upon her lord last week.

For the Federal Supreme Court handed down a [illegible] anent "community property" in California.

The wife's interest therein is exclusively one of "[illegible]"

Not only does the husband have possession of and control over all community property, but it is also subject to the husband's debts, and he could squander or otherwise wastefully dispose of income or property for his own pleasure without infringing upon his wife's rights if he were that kind of a husband.

The wife's precious "rights" under the circumstances are purely those of "consenting to gifts" and affixing her signature together with that of her spouse upon documents conveying real estate. After that her "rights" don't begin to operate until her lord's sad demise or until the law permits her to discard the gentleman via divorce.

It must be admitted that the California District Court tried to be more gallant about it, but it has been over-ruled by the Supreme Court. In the case of the United States Treasury vs. Robbins the question was aired over the matter of income tax. The property was owned jointly by man and wife, so they filed separate returns, which gave them an advantageous total payment. Mr. Robbins died before he knew of this supreme authority and control that was his—but his executors know all about it now and are required to pay the larger amount as though the income had been exclusively the husband's—since the argument dated back to before Mr. Robbins's death.

Now "community property" includes all those material gains and possessions acquired by a couple after marriage, no matter which party earns, acquires or otherwise obtains it.

And, since the Supreme Court has decided that California husbands have complete control over this property and are regarded as the sole owners for all intents and purposes of the law, while the marriage exists—er—well, can't you see why Pola Negri, for instance, hesitates to venture beyond the romantic preliminaries stage?

It means, you see, that, say, Douglas Fairbanks enjoys sole and complete control over anything and everything Mary Pickford has earned since she married him.

It means that all the lovely starry ladies who are earning glamourful salaries—Claire Windsor, Agnes Ayres, Betty Compson, Gloria Swanson, Blanche Sweet, Lilyan Tashman, Colleen Moore, et al.—are, legally anyway, financially under the sole control of their spouses.

"Under the laws of the State," notes the decision, "the community income belongs to the husband and income-tax returns must be made by him."

To date it hasn't been working that way. Husbands and wives have been splitting their earnings for the purpose of income-tax returns in the most chummy manner imaginable. It's been a sort of "put-an'-take" game to the end that each party to the marital contract might take full advantage of all the exemptions allowed by law. The Federal District Court for Northern California held that under the California community property law one-half of the community property in the State in 1918 belonged to the wife and that the husband and wife were entitled to file separate income-tax returns for Federal taxes, each for one-half of the community income.

If this ruling had been sustained it would have meant the return to ma and Jim approximately $100,000,000, but it was not to be, and in the wisdom of our final and most impressive court of ultimate conjecture (Senator Shortridge dissenting) it is determined that the $100,000,000 or so will remain forever in the bosom of Uncle Sam and that, on tax day at least, hubby is captain of the gig, secretary of the treasury and Lord High Executioner of the family pocketbook. And, oh, dear, one knows so well how this little matter of finance can banish fond marital love. As one successful professional woman remarked, "I'd like to see Bert try anything like that. I'd divorce him at once."

Yes, a great many professionally successful wives are gazing at their spouses with a speculative and appraising eye since that decision was handed down.

Justice Holmes kindly explains that ". . . the wife has a mere expectancy while living with her husband." And "the husband may spend the community income substantially as he chooses, and if he wastes it in debauchery his wife has no redress. His liability for his wife's support comes from a different source. . . ."

However, in a general way, husbands are not going to find it entirely easy, even with the law on their side, to exercise that "complete control." Joint bank accounts still require the concurrence of both parties. Banks are going to be quite hesitant and discreet about honoring hubby's checks on wife's account without her authorization. And, even in the matter of debts, wise creditors will make assurance doubly sure by getting madame's O.K. Wives, like occasional husbands, are quite liable to insert cute little liner ads about "not being responsible for my husband's debts."

But this much is pretty certain. If the decision holds good divorces will break out all over the State. And many a love-torn, economically independent dame will pause and think again. Women will become more scared of marriage than men. Just when they are feeling most soft and sentimental and reckless that fatal "mere expectancy" as regards their rights in community property will yank them back to caution.

I don't believe men would have ever risked matrimony if it meant "complete control" of their incomes vested in their wives. Any such law would have saved many a man losing his head under romantic vertigo. It is one thing to gaze at a prospective life partner as a permanent lover and quite an-

other to envision her as [illegible] cial controller, superintendent, manager.

Women are likely to feel [illegible] like that about it. The [illegible] ones can endure being [illegible] dependent wives. The [illegible] ly independent ones [illegible] fifty-fifty basis with [illegible] any gentleman who [illegible] have complete control [illegible] an's personality carried [illegible] have to be superficial [illegible] ible, compellingly [illegible] veigle her into marriage.

And, then, you see, [illegible] and distrust women [illegible] but love and trust the [illegible] woman. Women, on the [illegible] admire and trust the [illegible] as a sex, but suspect [illegible] the individual man. That's [illegible] many women have [illegible] night before their [illegible]

Heretofore those [illegible] proved soothable. After [illegible] a man will be left [illegible] altar. It will mean as much when he says "Don't you [illegible] dear?" now.

Dollars without sense [illegible] harm than good.

A "big head" is the [illegible] cation of a small brain.

Enough is as good as a [illegible] the average man wants [illegible]

No woman is so old [illegible] women say she is.

Hitting the high spots [illegible] a man an awful jolt.

Men who smoke pipes [illegible] because cigarettes are [illegible] nate.

Failure is very often the [illegible] of waiting for other people [illegible] things first.

Some men are made better [illegible] experience, while other [illegible] only made tougher.

Many a fellow who is [illegible] his own resources falls [illegible] those of his friends.

After all, it is better to [illegible] your own stren[illegible] than [illegible] weakness of others.

Judging from the price [illegible] the fabulous fowl that [illegible] golden one is still on the [illegible]

In spite of the fact that [illegible] begins at home, most [illegible] pists have a few poor [illegible]

Senator Heflin evidently [illegible] expect to be appointed [illegible] dor to any foreign court.

One could hardly expect [illegible] to keep out of the Florida [illegible] tate game.

Mussolini will soon be [illegible] to discover any more [illegible] point himself to.

To shine never gives other [illegible] less you do it at the expense [illegible] your friends.

He who thinks all he says [illegible] be wise, but he who says [illegible] thinks is foolish.

If you want to see [illegible] guage be sure that the [illegible] not faded.

The girl who thinks [illegible] good enough for her may be [illegible] but in hunting for a husband [illegible] is almost certain to be [illegible]

Some persons make it a [illegible] start the New Year with a [illegible] ly blank page and then [illegible] the kind that never [illegible] on it.

Prof. Low of Liverpool [illegible] took his public life in his [illegible] when he said that "by the [illegible] 1976 women will be [illegible] ised."

The Commercial Board [illegible] prosperity for Los Angeles [illegible] out the year 1926. In the [illegible] saying line that's what we [illegible] ing safe.

RIPPLING RHYME

THE FEUD

I said to William Wood, I [illegible]
shot my bristled [illegible]
wrought me grievous [illegible]
forgive you now; the [illegible]
ing with shot your head [illegible]
ing or punching your [illegible]
slow at holding grudges, [illegible]
hymns of hate, of calling [illegible]
judges to make the [illegible]
straight; my cow has [illegible]
manors, her body's at the [illegible]
her hide is at the tanner's [illegible]
horns are on the gate. I [illegible]
with heat consuming you, [illegible]
jectives sublime; I might [illegible]
to trounce you and pay you [illegible]
your crime; but this way [illegible]
are started and friends are [illegible]
hearted and to their graves [illegible]
carted good men before their [illegible]
Most feuds have cheap beginnings [illegible]
like shooting bristled [illegible]
fury has its lastings and [illegible]
fates carouse; because a [illegible]
missing dark oaths feel [illegible]
kissing and leading guns [illegible]
ing the Book to seal their [illegible]
Then neighbor lays for [illegible]
and foes in ambush lurk, [illegible]
ernece and saber put to [illegible]
ly work; and orphaned [illegible]
crying and widows out [illegible]
ing for shot-up husbands [illegible]
yonder by the kirk. I will [illegible]
prosecute you for pulling [illegible]
trick; I will not sling or [illegible]
or hit you with a brick; [illegible]
she was a dinger when you [illegible]
forth to wing her; but [illegible]
not bring her back to her [illegible]

WALT MASON

[Copyright, 1926, George Matthew Adams]

Now Begins Another Famous
Coulter Sale of Black Silks

SILKS may have their fashions and their bright colors; but the gown or coat of Black Silk is always in the height of good taste—and never more so than for Spring, 1926. Those high-grade, dependable Black Silks for which Coulter's has always been famous are being featured this week at prices that will bring wise women by the hundreds to Coulter's Silk Section.

The patterns that help in the making—particularly when one uses the new 54-inch Silks or Woolens—may be had in advance fashions—McCall or Pictorial Review.

Black Satin Crepes, 40 inches wide, special, yard ..... **$2.95 to $5.95**
...4 inches wide, special, yard ..... **$5 and $8.75**
Black Taffetas, 39 inches wide—fine French weaves. special, yard ..... **$3.45 to $4.45**
Polka Dot Taffetas—black grounds, 35 inches wide, special, yard **$3.95**
Faille Francaise, 36-inch width, special, yard **$2.95**

Grosgrain Moire, 36 inches wide, special, yard, **$3.95**
Crepes de Chine, 40 in. wide, spec., yd. **$1.95 & $2.25**
Flat Crepes, 40-inch width, special, yard..... **$2.95**
Canton Crepes, 40 inches wide, special, yard.. **$4.25**
Moon-Glo Crepes, 40 inches wide, special, yard **$3.95**
Georgette Crepes, 54 inches wide, special, yard **$2.45**
Black Georgette, 40 inches wide, special, yard **$1.95**

40-inch Satin Sublime, special, yard **$5.25**
Black Satin Charmeuse, 40 inches wide, special, yard ..... **$1.75 to $3.25**
40-inch Satin Cashmere, special, yard **$5.75**
54-inch Coating Satin, special, yard **$7.50**
Black Bengaline, 44 inches wide, (silk-and-wool), yard **$5.95**
Jacquard Poplin 40 inches wide, special, yard **$3.25**

Black Woolens, Too, Take Interesting Reductions
All of Them Are 54 Inches Wide

...k Poiret, regularly $4, yard **$2.95**
...k Piquette, regularly $6.50, yard **$4.95**
...k Piquetwill, reg. $5.50, yard **$3.95**
...k Traversine, reg. $8.00, yard **$5.95**

Black Cashmere, silk-and-wool; regularly $16, yard **$9.75**
Black Cravenette, reg. $5.50, yd. **$3.95**
Black Juina, reg. $9.50, yard **$6.95**
Black Satin Berber, reg. $6.50, yard ... **$4.95**

(Second Floor—Coulter's)

Black Kasheen, reg. $6.50, yard **$4.95**
Black Cordinette, reg. $8.50, yard **$6.50**
Black Kashoretta Coating, regularly $16.50, yard **$10.95**
Black Veloria, reg. $7.50, yard **$5.50**

Excellent Fitting Models in Corsettes, $2.45 and $2.59

UNLESS the foundation is right, the garment cannot be—these combination girdle and brassiere garments give just sufficient support to the figure to make them very popular. Nature's Rival and Form-fit garments, made of fancy stripes and figured materials, lightly boned, hook on side, sizes 34 to 44.

Silk Jersey Bandettes—De Bevoise and Pansy garments; all-silk pink jersey, sizes 32 to 38..**$1.19**

(Fourth Floor—Coulter's)

22x22-inch Irish Linen Napkins, Doz. $3.95

THE surplus stock of one of the oldest linen houses in Ireland, are these.

Every thread is linen, they are snow white, and may be had in a number of good patterns.

An all-cotton napkin frequently is marked to sell for as much as these!

Genuine Madeira Napkins, Only $6.95 a Dozen

Made of finest linen, exquisitely hand-embroidered and scalloped edge; size 13x13 inches.

Bed Sets $3.50

Crinkle sets that ought to sell for about double! Stripes in rose, blue or gold; size 78x105, in one continuous length, for double beds.

(Second Floor—Coulter's)

Exclusive Embroidered Voiles are Only $2.95 Yd.

NEW! new! showing fascinating embroidered borders on gold, navy, Copen, fog, fallow, pongee and Nile grounds; being 54 inches wide, only a little is required to make the prettiest gown.

New Printed Voiles, 75c

Daring, distinctive, of noticeably fine quality, 40 inches wide.

Fine Dress Flannels, $1.35

27 inches wide; all-wool, from noted American and foreign mills; in Spring's most asked-for shades—and specially priced.

New "English" Prints, 50c

Really new, in coloring and design, and very smart for Spring.

(Second Floor—Coulter's)

Becoming Draperies as Important as a Becoming Frock

HEAVY Velvet Draperies in a small, dark room would never do! But dress up the windows with soft, flowing net or silk curtains and hangings of chintz in a light, cheerful pattern, and see what a transformation you have, and what a fashionable room, as well!

A Fine Rayon Gold Net, $1.35 Yard

45 inches wide, for dining and living rooms; large or small patterns, or plain rich gold; an extra value.

Colored Voiles, 75c and $1 Yard

38 inches wide—a material very smart now for curtaining—tub and sunfast—in rose, pink, blue, yellow, orchid and green.

Plain Curtains Made Free!

(Second Floor—Coulter's)

January Reductions in Warm Blankets

BUY Blankets this month if you would save money, and in buying them, to be sure of getting quality, select them from our assortments.

Were you ever too cold even to spring up and get yourself more coverings? Coulter Bedding is light and fluffy, yet warm as can be.

And the extra values this month make it an ideal time to stock up.

(Second Floor—Coulter's)

New Hand Bags

are just too clever for words with their modernistic motifs, each in a different color. And the gloves turn back a dear little cuff, all embroidered or appliqued.

(Main Floor—Coulter's)

Here's a Smart Mode for the Junior Miss

ONE of the most adorable of the new Spring suits has a box jacket of rather boyish style with two buttons at the bottom and a skirt cut circular—simple, but just as smart as it can be.

You can imagine what a youthful mode this is. Anyone who wears it will look youthful, too. You may select in Spring's prettiest colors.

(Third Floor—Coulter's)

Coulter Dry Goods Co
FOUNDED in 1878
Seventh Street at Olive

Of Interest to Women.

Home Hints, Entertainment

Shop News, Timely Topics

SOCIETY

BY JUANA NEAL LEVY

Now that the Christmas and New Year holidays are over, members of the American colonies in London and Paris are hurrying off to Switzerland for the winter sports at St. Moritz, to the Riviera, where the season has opened officially, and to Sicily and Egypt.

Among those leaving the French capital for St. Moritz are Mrs. William Luther Davis and her daughter, Miss Lydia Davis of Los Angeles. Mrs. Davis and Miss Davis will return to their apartment at 1 Rue Lincoln some time during January.

Other Californians who have been passing the holidays in St. Moritz include Miss Bernardine Murphy, daughter of Mr. and Mrs. Dan Murphy of West Adams street, and her aunt, Miss Sue Sinnott, who, however, returned last Thursday to Rome, where they will remain some time.

Mrs. M. B. Emery of Los Angeles is also in St. Moritz, stopping at the Palace Hotel, while Mrs. Harry Rapf is enjoying a visit at the Kulm Hotel there.

The weather in Egypt is perfect and the mean temperature this season is higher than it has been for many years. Californians registered at the Cairo branch of the American Express Company for mail and tours include Mr. and Mrs. Herman Hershman, J. J. Rowan and Dr. A. F. Schiffman of Los Angeles, while Mrs. George A. Ralphs and G. E. White have returned to the Shepherd's Hotel in Cairo from a boat trip up the Nile to Luxor.

Mr. and Mrs. J. W. Young and J. W. Young have been passing the last several days in Paris and are guests at the Grand Hotel, while Mrs. A. J. Sullivan is staying at the Hotel Florida in the French capital.

Mrs. Marshall Wellborn and her daughter, Miss Elizabeth Wellborn, who are taking a most delightful tour, are now in Florence. Mrs. Wellborn is the daughter of Lucien Napoleon Brunswig of West Adams street.

The American invasion of Nice, the "winter capital of France," is at its height and the overflow has spread to Cagnes-sur-Mer, Monte Carlo and Menton. The presence of several American warships in the harbor of Villefranche adds much to the gaiety ashore.

Californians, who have been stopping along the Cote d'Azure, include Dudley Kent Bancroft of San Diego, who is a guest at the Hotel Alhambra in Nice; Mr. and Mrs. J. H. Whaley and Mr. and Mrs. M. Donnerstag of Los Angeles at the Hotel Majestic; M. R. De York, Miss Lillie Hanson and Mrs. Kate C. Wood of Carmel being domiciled at the Hotel West End in Nice, while Miss Lorraine Hamilton is at the Hotel Wagram in Cannes and Walter F. Upham is at the Grand Palais in Nice.

Mrs. W. B. Thomas and Miss Bess Kentner are at the Hotel Palmier in Nice, while Mrs. Mary K. Cook of San Pedro is at the Place Mozart.

Mr. and Mrs. Arthur Vavra of Beverly Hills, Miss Julia Coffey of Los Angeles and Miss Dorothea Coffey of San Francisco are registered at the Europa Hof in Dresden, Germany, while Vienna, the Austrian capital, entertained a number of Californians during the Christmas and New Year holidays, including Mr. and Mrs. Harry Rapf and Maurice Rapf, who passed several days at the Hotel Bristol there before going on to St. Moritz.

Others noted in the lobby of the Bristol included Mr. and Mrs. John Katzer, Miss Helen Katzer and Ernest J. Holweck of Los Angeles, and Miss Constance Daisy Carroy and Harry Lindley Keeneel of Pasadena.

Mrs. Mary Maud Earl of Pasadena, who is on a trip around the world, was in Rome for the closing of the Holy Year Jubilee there. She has been stopping at the Hotel de Russie.

Many well-known Angelenos have been and are still in Paris, among them being Mrs. Hugh J. Donau and her two attractive daughters, Miss Eleanor Donau and Miss Virginia Donau, who have taken an apartment at 19 Boulevard de Montmorency, while Mr. and Mrs. J. E. Drewett are registered at the Hotel Oxford and Cambridge, and Mr. and Mrs. Glen S. Bowler of Hollywood are receiving their mail through the Paris branch of the American Express Company, as is Mrs. Voche Finke of Hollywood.

Edward School and daughter, Miss Elizabeth School, were among those present at a New Year's party given by Robert Barrett, the Syracuse (N. Y.) artist, and his sister, Miss Beulah Barrett, in their Paris studio.

Miss Eleanor U. Tompkins of Pasadena has arrived in Paris during a winter visit to the continent and is passing some time at 70 Rue d'Assas, while Mrs. L. W. Briggs of Santa Ana and Mr. and Mrs. Louis W. Briggs of Balboa have been visiting in Paris and are guests at the Hotel Continental, and Dr. and Mrs. Rawson J. Pickard of San Diego have arrived in the French capital and are stopping at 1 Rue Daunou.

Albert Kaufer of Los Angeles has been passing the holidays in Berlin as a guest of the Hotel Adlon, as is also M. S. Argall, who recently arrived during the course of a German tour.

Engagement Announced

Mr. and Mrs. Philip Heyman of 739 North Mariposa avenue, announce the engagement of their daughter, Miss Rena Heyman, to Harry Lee Cohen, son of Mrs. Sarah Cohen of 5515 Carlton Way, Hollywood. Miss Heyman was formerly a student at the Ward Belmont College, Nashville, Tenn., and was graduated from the Hollywood School for Girls. She is an active member of the Alpha Beta Kappa Sorority. Mr. Cohen is a member of both the Hai Resh and Phi Kappa Upsilon fraternities.

Honors Guests

Mr. and Mrs. Ben F. Field of the Hotel St. Regis entertained Wednesday evening at the Gamut Club in honor of Dr. and Mrs. Homer A. Watt of New York City. Dr. Watt is head of the English department of the New York University.

Visiting Parents

Mrs. H. G. Nares of Winnipeg, Manitoba, Can., will pass the next two months in Southern California and is visiting at the home of her parents, Mr. and Mrs. Milton A. Muldrew, in Westlake avenue.

Engagement Announced

Commodore Burns Tracy Walling, U.S.N., and Mrs. Walling, of 6102 Glen Towers, Hollywood, formally announce the engagement of their daughter, Miss Burnice Walling, to Ensign Harry Bailey Heneberger, U.S.N., son of Andrew E. Heneberger of Winchester, Mass.

Ensign Heneberger is at present attached to the U.S.S. Maryland and owing to the departure of the fleet shortly for the winter maneuvers, as yet no date can be set for the wedding.

Miss Walling attended Westlake School for Girls, until her departure for a year's sojourn in the Orient, during which time she visited her sister, who is the wife of Commodore Spore, at present detailed with the U.S.S. Pennsylvania.

An informal announcement of the engagement was made at a buffet supper Saturday evening, at the Walling home, when only the intimate friends of the bride-elect and classmates of Ensign Heneberger were bidden.

Afternoon Tea

Miss Margaret Bohrne of Highbourne Gardens entertained at tea Tuesday afternoon in honor of Mrs. Maude Davis Baker, who is her house guest. Those included were Mrs. Alice Pike Barney, Mrs. Harlow Kimbal, Mrs. John Francis Meade, Mrs. Frank Hend, Mrs. Frank William Davey Mrs. Francis Vreeland, Mrs. Emma V. V. Schaeffer, Mrs. Roscoe Schrader, Miss Martha Crilley and Miss Viroque Baker.

Birthday Anniversary

In honor of the birthday anniversary of their mother, Mrs. Lilian Boyd of Pasadena, her two daughters, Mrs. George Champlain and Miss Marion Boyd entertained a party of friends at the Elite for luncheon Tuesday afternoon. The table was most artistically decorated in pink and purple, a huge basket of roses and snapdragons forming the centerpiece, from which dainty pink and purple ribbons were drawn to cards marking the covers for each guest. Bridge was enjoyed at several tables, Mrs. J. W. Letson receiving the first prize, while the consolation went to Miss Ella Brown. Almost all of the guests were former neighbors and friends of Mrs. Boyd from Alexandria, Minn. Among those enjoying the afternoon were Mrs. James E. B. Van Cleaver of Springfield, Ill., Mrs. J. W. Letson, Mrs. Cleveland Hicks, Mrs. W. Prescott, Mrs. C. H. Ralter Mrs. Frank Brown, Miss Ella Brown, Mrs. F. R. Noonan, Mrs. P. J. Noonan, Mrs. J. L. Blodgett, Mrs. J. L. Shepherd Mrs. W. J. Rhodes of St. Paul, Minn., Mrs. F. B. Van Horsen, Mrs. Dean Hanson and Mrs. E. E. McCrea.

European Trip

Mrs. Lucile King Stafford of Los Angeles and New York will sail Wednesday for a trip around the world after which she will pass several months in Paris.

Despite the automobile, 175,000 men are employed in the blacksmith shops of the United States, turning out each year enough horseshoes to fill 1,250,000 hundred-pound kegs.

Diet and Health

By Lulu Hunt Peters, M.D.

Author of "Diet and Health" and "Diet for Children"

GET-THIN-QUICK SCHEMES

(This is an article I ran for last year's reducing class. I will anticipate the questions of this year's class by running the articles again.)

There are probably millions of sufferers from overweight in the United States, and there isn't one among this number who does not want to reduce. Capitalizing this knowledge, and the fact that dieting and exercising are looked upon as hardships, unscrupulous concerns are putting certain creams, lotions and salts for external applications for reducing, on the market.

They make alluring statements in blatant advertisements that if you will use their preparations they will "slenderize" you, "melt" you, et cetera, without any effort on your part except the mere application of their product. Compound figures of astonishingly fat women with inner slender, beautifully formed outlines are shown indicating what will happen under the treatment. Glowing testimonies and enticing promises leap at you lovingly from the pages.

I don't think there are many people who believe these fascinating claims: "Do you want to be slender and beautiful as a girl—rub this on a few minutes in the morning—rub that on a few minutes at night—eat what you want—no arduous exercises—you'll get thin quick!" No, I don't believe enough people believe these things and I am going to astound you by telling you that they are true! Absolutely! You will get thin if you follow their directions. The directions, however, do not appear in the advertisements. You will see why when I quote from a pamphlet which you get when you buy one of the best advertised. Here it is. Read it carefully:

"Of course, you cannot expect to reduce if you put in the inside what you take off outside (1) IT IS THEREFORE NECESSARY THAT YOU ELIMINATE SWEETS AND STARCHES FROM YOUR DIET."

Isn't that snappy and illuminating? Read on for further enlightenment:

"EXERCISE IN ADDITION TO USING—(our product)—IS MOST HELPFUL AND ADDS TO YOUR REDUCTION AND GENERAL HEALTH."

But listen, my dear followers, again I quote:

"Your first jar will not produce miracles, especially if your resisting powers are very strong. However, you will see a decided and more rapid improvement with each jar."

This little addition keeps you hoping, and what is more to their point, keeps you hopping with the cash.

Of course, you understand these directions are not given in the advertisements. Oh, no! Nor do the labels on the jars tell you that these products will reduce you. Do you know why? Because if this statement were to appear on the labels the manufacturers would be arrested for violating the National Pure Food and Drug Act which prohibits fraudulent claims on labels. And if these directions are not given—and taken—the product is useless, for THERE IS NOTHING THAT IS RUBBED ON THE SKIN THAT WILL REDUCE YOU. Nor is there anything to use in your bath that will reduce you. If there were reducing drugs powerful enough to be absorbed through the skin, can't you see how dangerous they would be?

One of the fake preparations was analyzed in the laboratories of the American Medical Association and found to contain oil of turpentine, acetic acid, water, casein (protein part of milk,) and perfume. A few cents' worth of vinegar, cottage cheese and turpentine would have the same effect in reducing—which is no effect—as their $8 jars.

Now let me repeat: these things will not reduce you and they may irritate the skin. There are only three ways to reduce without harm to your health; first, to increase your activities sufficiently so that the diet you are consuming will not supply your energy needs and your stored fat will be called upon; second, to decrease your diet, taking sufficient to supply all the needs of the body except some of the energy needs, and letting the stored fat supply that deficit; the third, which is the best, a combination of these two.

You have already begun this method of reducing if you have joined our class.

(Tomorrow — Freak Reducing Diets.)

My Dear Followers: When sending for material which we offer you, please remember to inclose a stamped, self-addressed envelope bearing your full name and address. The pamphlet on reducing and gaining is the only one for which you must inclose 10 cents in stamps extra. Address your letter to me in care of this paper. Make them as brief as possible, not over 200 words, and type or write them legibly with ink. Please sign your name as you have been falsely accused of not doing it, any way. Remember it is impossible for me to diagnose for you or to answer you personally. I appreciate very much the kind letters you send me and regret it is impossible to give you individual advice. The questions you ask will be answered in the column as soon as possible, if they are of general interest. Don't forget the stamped, self-addressed envelope if you expect me to send you the information I have offered.

[Copyright, 1926, by the George Matthew Adams Service]

WIFE SUES WHEN PUT ON PLANE WITH BIRD

The cat, the bird and the wife all ranked together in the esteem of George W. Campbell of Monrovia, according to the divorce complaint of his wife, Nelly C. Campbell. "You are too slow to catch cold—you are only good to stay at home with the bird and the cat," he told her, thereby causing her extreme mental anguish, Mrs. Campbell declared. There were two other women, also, Mrs. Campbell said, one being known to her as Esther Marquis and the other as "The Blonde," Campbell's asserted attention to whom added to his wife's mental discomfort.

CHEF WYMAN'S Suggestions for TOMORROW'S MENU

Breakfast

Grapefruit
Steamed Rice with Dates
Milk Coffee

Luncheon

Sliced Tongue
Potato Salad Hot Rolls
Hot Waffles Cider Syrup
Milk Tea

Dinner

Puree of Lima Beans
Pot Roast of Beef
Corn Potato Cakes
Lettuce with Russian Dressing
Compote of Pears

POTATO SALAD

Cut six cold boiled potatoes, after peeling, into quarters lengthwise and cut the quarters into thin slices. Place in a bowl rubbed with a clove of garlic, add two tablespoonfuls of chopped parsley, one cupful of pealed white celery cut in thin slices and enough French dressing to mix. Stand in the ice until thoroughly chilled. Season with salt and pepper, mound on lettuce leaves and garnish with strips of pimiento and ripe olives.

CIDER SYRUP

Place two cupfuls of sugar in a saucepan, add one cupful of cider and cook over a slow fire until clear.

PUREE OF LIMA BEANS

To three cupfuls of cooked lima beans add four cupfuls of meat stock or bouillon and cook until soft; rub through a fine sieve, heat, season with salt, pepper and mace; stir in four tablespoonfuls of sweet butter and serve with croutons.

POT ROAST

Rub a four-pound piece of rump or brisket of beef with a clove of garlic. Melt three tablespoonfuls of butter in a Dutch oven and when hot lay in the beef which has been seasoned with salt and pepper; place on top of the stove and turn until nicely browned on all sides; remove the beef and add to the pot two tablespoonfuls of butter and three tablespoonfuls of flour and stir until the flour is brown; add three cupfuls of water, bring to a boil and put in the beef and one sliced carrot, one small onion, a kitchen bouquet, ten whole pepper corns, two peeled and chopped tomatoes and a seasoning of salt. Bring to a boil, cover and set in the oven for two and a half hours. Remove the beef to a hot platter; reduce the gravy one-third and strain over the meat.

RUSSIAN DRESSING

Stir into one cupful of mayonnaise one tablespoonful of lemon juice, one teaspoonful of Worcestershire sauce, four tablespoonfuls of chopped chow chow, one tablespoonful of finely chopped green onion, three tablespoonfuls of chili sauce and a seasoning of salt.

COMPOTE OF PEARS

Place in a double boiler half a cupful of washed rice and two cupfuls of cold water. Cover and let boil forty minutes or until the rice has absorbed all the water. Shake the rice in the boiler and add one cupful of milk and cook until the milk is absorbed; add a seasoning of salt, two tablespoonfuls of butter and three-quarters of a cupful of sugar; stir lightly with a fork until the sugar is dissolved. Butter a fancy mold and fill with alternate layers of peeled and sliced pears and the rice mixture, having the top layer of rice. Bake in a quick oven twenty minutes; unmould on a hot dish and cover with lemon custard sauce or, if served cold, with whipped cream.

(All dishes to experience conceived by A. L. Wyman)

Suspect Hunted as Kidnaper of Two Young Girls

University Police Station officers, under direction of Lieut. Worley, were searching last night for Stephen Lozano, a recent arrival from Tucson, Ariz., who was reported as having kidnaped two young Mexican girls from 408 East Twenty-third street.

The missing girls are Alice Aguerre, 11 years of age, and her friend, Mary Torres, 14. Both lived with the former's parents, Mr. and Mrs. Juan Aguerre, at the East Twenty-third-street address. Aguerre said that Lozano had been a guest at his house for the past four days, and that early yesterday afternoon, when he and his wife were absent, Lozano took the two young girls from the home.

No trace of the girls had been found late last night. Aguerre was unable to give any motive for the supposed kidnaping.

CLUB PROGRAM TONIGHT

This evening at the clubhouse of the MacDowell Club of Allied Arts, 466 North Western avenue, Mrs. Ralph Laughlin, president, there will be presented a musical program by Carrie Stone Freeman. Mrs. Harriett Warner Copiants of Chicago will give a song recital. She will be accompanied by Ronald Evans.

THE LAST WORD

BY ALFRA WHITMAN

GROCERY—AND ART

Her parents christened her Imogen Millicent but she has given up the struggle to live up to it. She tells me she used to spend most of her girlhood trying to dress, behave, and grace that "Imogen Millicent."

And she felt she was destined to become an artist. She filled the home with water-color drawings and landscapes in oils and painted Christmas cards and place cards and valentines and calendars for all her friends.

She devised a cute little monogram signature to adorn her achievements — and confidently looked forward to the day when that little device in the corner of a picture would establish its rare art value.

"I am afraid I must have been rather a tiresome young person, and my family must have sighed with relief when I married. I took to matrimony quite efficiently and magnificently set aside my art while I presented the nation with a couple of babies," she writes cheerfully.

"But later," she continues "when I was left a widow with a mortgaged home and $3000 insurance, I was quite convinced that I could support us all on art. Have you ever tried to support a family on art, dear lady?"

Anyway, Imogen Millicent took her little family to a fashionable resort where she felt that the people who buy art congregate. But, although rich people with grand homes abounded on all sides they did not seem to be buying art to any noticeable extent—certainly not from Imogen Millicent.

A couple of orders for two dozen fancy place cards didn't even pay for the frames of the unsold masterpieces—which a nice hotel permitted to be hung in its lobby discreetly marked "For Sale."

"So pretty soon the price of groceries assumed much greater importance than art" she goes on, "and when I went to make my humble purchases at a little, badly managed overcrowded grocery store that seemed to have no competition but just raked in the money anyway, I had a bright idea. I had $1000 of my insurance money left.

"And one day I saw an empty store and decided to go into the grocery business. It was all so exciting. I found all about buying wholesale in a week and the wholesale people were only too glad to help me in every way. I cleaned the store myself, and dressed the window—and my art came in a bit there. In a very few weeks I was doing quite a trade.

"Oh, yes, it was hard work, but no harder than trying to sell unsaleable art. So here I am after nearly a year, with quite a nice flourishing little grocery store. I may have been a punk artist, but I want to tell you I am a first-class storekeeper. The bookkeeping boggled me most, but I hired an assistant now, who keeps the books and helps at the counter when we are busy. She is a college girl.

"And, perhaps, who knows, a mamma grocer may raise a real artist yet. My small boy shows signs of promise already. That would be very worthwhile wouldn't it? But if I encourage him in it, I think it had best be commercial art, don't you? Otherwise he might like mother, and I saw the light and quit to it."

Dear gallant [illegible] I am afraid he conceals a lot of [illegible] day I must get [illegible] to give us [illegible] about starting [illegible] a grocery store [illegible] colossal undertaking. I will wager she [illegible] ality in that [illegible] think she must [illegible] after all.

[Copyright, 1926, [illegible]]

FASHION & FOIBLES by Shirley [illegible]

BUTTERICK 6546

Evenings after eight dine at the plays and restaurants and clubs in flattering dress and moth-like under [illegible]

LOVELY color, the ripple of spread of gadets and a glint of hip makes a characteristic of the present est. Rose velvet with Georgette [illegible] black Georgette petticoat [illegible] and vivid blue and [illegible] crepe de Chine [illegible] flame, from pale morning [illegible] midnight blue, crepe satin [illegible] ish green called chartreuse, [illegible] gilt ribbon and lily at the [illegible] frocks simple enough for the [illegible] gay enough for supper [illegible] afterward.

Extending an INVITATION to review a BEAUTIFUL COLLECTION of the most interesting SPRING MILLINERY

Howarter Millinery Designers

464 East Colorado Street
Pasadena, California
Maybelle Howarter, Owner

WILLIAM WATSON GOLF SUPPLIES
Golf Course Architecture
Eighth Floor 643 South Olive. VAndike 6172
ADA S. WATSON, Manager

Featuring Kroydon and Wilson Clubs

The only shop in the South carrying nothing but golf in all its various lines. No matter what your want may be you will find it here—unique and individual. Golf School and Repair Shop with professional in charge. Retail trade welcome.

Copyrighted Abbott-Lois Co.

Where To Go, and Where to Shop in Southern California

AND NOW COMES THE ABBOTT-LOIS SERVICE

directing you to the best shops maintained in the Southland—where merchandise has been selected with discriminating taste by connoisseurs in their particular lines.

The quality is the best—the prices no higher.

We invite you to visit these shops where you will be accorded a courteous welcome and where if you desire you can be assisted by people specially educated in their lines, in the selection of your merchandise. *Only shops of this character can give this service.*

For Further Information Call MAin 2255.

Catalina

In All the World—No Trip Like

BOOKS YOU SHOULD READ IN JANUARY

THE PERENNIAL BACHELOR. *Anne Parrish*	$2.00
ONE INCREASING PURPOSE. *A. S. M. Hutchinson*	2.00
WILD GEESE. *Martha Ostenso*	2.00
THE KEEPER OF THE BEES. *Gene Stratton Porter*	2.00
GLORIOUS APOLLO. *E. Barrington*	2.50
THE PROFESSOR'S HOUSE. *Willa Cather*	2.00
LITTLE SHIPS. *Kathleen Norris*	2.00
THE POWER AND THE GLORY. *Gilbert Parker*	2.00
BEAU GESTE. *Capt. P. C. Wren*	2.00
THE GREAT PANDOLFO. *William J. Locke*	2.00
THE RED LAMP. *Mary Roberts Rinehart*	2.00
CARAVAN. *John Galsworthy*	2.50
TREADING THE WINEPRESS. *Ralph Conner*	2.00
RED ASHES. *Margaret Pedler*	2.00
TWENTY-FIVE YEARS. *Lord Grey*	10.00
THE LIFE AND LETTERS OF WALTER H. PAGE. *Burton J. Hendrick, v. 3*	5.00
THE MAN NOBODY KNOWS. *Bruce Barton*	2.50
WHEN WE WERE VERY YOUNG. *A. A. Milne*	2.00
RECOLLECTIONS OF THOMAS R. MARSHALL	5.00
THE GREATEST BOOK IN THE WORLD. *A. Edward Newton*	5.00
ANATOLE FRANCE HIMSELF. *J. J. Brousson*	5.00
ADVENTURES IN UNDERSTANDING. *David Grayson*	2.50
JUNGLE DAYS. *William Beebe*	3.00
THE NEW DECALOGUE OF SCIENCE. *Albert E. Wiggam*	3.00

THE JONES BOOK STORE
426-428 West Sixth Street LOS ANGELES CALIFORNIA Opposite Pershing Square

H. T. Lockwood, Inc.
Fine Interiors
Designed Executed Furnished
Importers
Reproduction Antiques
Wood-Panellings Drapery-Fabrics
Mantles Rugs
Wrought Iron Lamps
Special Furniture Art-Objects
3146-48 Wilshire Boulevard
WAshington 5871
Los Angeles, California

434 E. Colorado St. Pasadena, Cal. The Elite Catering Company 6393 Hollywood Blvd. Hollywood, Cal.
633 South Flower Street Los Angeles
TRinity 9252
J.J. JENKINS, President

Wonderful artistic baskets from all over the world packed with Elite Candy, California Fruits, Cakes, Plum Pudding and imported delicacies—all ready to send.

The Tea Room and Cafe in connection with this beautiful shop have a refined and individual atmosphere—cuisine supreme.

The "University"

Exclusive Shoes For Men and Young Men

System Shoe Co.
Opposite Alexandria Hotel
528 South Spring St.
VA. 7228

THE LAST WORD
BY ALAN WHITTAKER

GROCERY—AND ART

...marcial art, don't you? Or...wise he might break his ... like mother nearly did, ... saw the light and took ... eries?" writes Imogen M...

Dear gallant Imogen: ... I am afraid her gay, grass ... copesale a lot of heartaches ... day I must get Imogen ... to give us more intrigue ... about starting—and ... a grocery store. It sounds ... colossal undertaking to me. ... I will wager she is quite a ... ality in that fashionable ... think she must be a real ... after all.

[Copyright, 1926, McClure Newspaper Syndicate.]

FASHIONS & FOIBLES
by Shirley Shores

BUTTERICK 6546

Evenings after eight show the women in plays and restaurants and night clubs in fluttering dresses, bright and moth-like under night lights.

LOVELY color, the ripple and ... spread of godets and a gilded lily ... hip make a characteristic evening ... of the present era. Rose-pink ... velvet with Georgette of a deeper ... black Georgette printed with gray ... and vivid blue and cerise flowers ... crepe de Chine shading from ... midnight blue, crepe satin in the ... ish green called chartreuse, with ... gilt ribbon and lily at the waist, ... frocks simple enough for the theater ... gay enough for supper and ... afterward.

atalina

ROUND TRIP TRANSPORTATION From Los Angeles $2.15 To Avalon $2.15
Boats leave 6th & Main 9 a.m. Tues. & Sat.
Boats leave 10 a.m. daily.
CATALINA TICKET OFFICE 6th & Main Los Angeles Phone Trinity 3271

the World—No Trip like This

The "University"

Exclusive Shoes For Men and Young Men

System Shoe Co.
Opposite Alexandria Hotel
528 South Spring St.
. 7228

Studio Will Broadcast Lessons in French

Radio Kings Entertainers from Friars Inn

Capt. Charles Vical, French Instructor

...Hanson, harpist, ...ist and pianist

H.H. Ward, Bridge Expert

Maj. D.J. Herman, Bridge expert

K-H-J ...Times

...'S PROGRAM

...a.m. Daily setting-up ...by Prof. Barclay L. Sev...

...p.m. Leighton's Ar... Orchestra, directed ...Crenshaw.

...1:30 p.m. Piggly Wig... Les Roscoe, the "Rag ...KHJ." Florence Morris ...piano.

...1:30 p.m. Jimmy Mc... ...ano.

...4:30 p.m. Daily frost re... ...hours of day.

...IAL SCHEDULE

...	7:30 to 7:31 A.M.
...	7:30 to 4:30 P.M.
...	4:30 to 5:30 A.M.
...	5:30 to 10:00 A.M.
...	10:00 to 2:30 P.M.
...	2:30 to 3:00 P.M.
...	3:00 to 4:30 P.M.
...	4:30 to 6:30 P.M.
...	6:30 to 10:00 P.M.
...	10:00 to 11:30 P.M.
...	11:30 to 12:00 P.M.
...	12:00 to 4:30 A.M.
...	4:30 to 7:30 A.M.

Kentucky State Society Dances and Dissolves

The Kentucky State Society informally closed its career last night at a meeting and dance held at the Disabled Veterans' Hall, according to a statement from F. A. Robertson, who had been president of the organization for three years.

Mr. Robertson resigned, he said, because of the press of his personal business. No Kentuckian appeared to be willing to step into his official shoes, he said, and so the organization was considered dissolved. Mr. Robertson denied that a controversy that cropped up between the Kentucky Society and the Federated State Societies a little more than a year ago had anything to do with the disintegration of the Kentuckians' organization. At that time a Blue Grass Club was organized as a sort of rival to Robertson's society. It is still in existence.

About thirty-five persons were present at last night's meeting. Mr. Robertson says the society will be reorganized immediately.

MARRIAGE OF LOCAL OFFICIAL REVEALED

The marriage of A. B. Kent, secretary to Undersheriff Biscailuz, and Miss Donna Watson, member of a widely known Oakland family, became known yesterday. The marriage took place in Oakland. Mr. Kent's former home, on Christmas eve. Mrs. Kent is the daughter of Mr. and Mrs. William Watson of 4826 Maro street, Oakland. Mrs. Kent left on a trip to Japan with her parents. She will join her husband here upon her return.

D.A.R. TO HEAR McGROARTY

With John Steven McGroarty, author of the Mission Play, speaking on the subject of "California During the Revolution," and C. A. Cooke, manager of the convention and tourist department of the Chamber of Commerce, representing his organization, the Eagle Rock Daughters of the American Revolution will hold an open meeting at 8 o'clock tonight in the Eagle Rock Congregational Church on Colorado Boulevard.

...ow! Heavy aluminum pancake griddle

Only $1.69

Extra large, 11½ in. across. Weighs nearly two lbs. Heat-proof wood handle, anchored so it can't turn in your hand.

when bought with

Pillsbury's Pancake Flour

...le by the millers of Pillsbury's Best Flour

...'s a griddle for real pancakes—at ...r about half price. Think of it—only ... Just buy one large or three small ...s of Pillsbury's Pancake Flour which ...s you to buy a griddle for $1.69. If ... grocer can't supply the griddle with ...ncake flour, mail us $1.69 with his ...e and address, as well as your own, and griddle will be sent you postpaid.

It's a double pleasure to bake Pillsbury's pancakes with this clean, shiny griddle. Only the best ingredients go into Pillsbury's Pancake Flour — that's why these tempting, golden-brown cakes have such an unmatched flavor. Just add water or milk and bake—in six minutes they're on your table.

PILLSBURY FLOUR MILLS COMPANY
453 Commercial St., Los Angeles, Calif.

CANARY CHORUS CHIRPS ON AIR

...ongsters in Show Make Radio Debut Over KHJ

"Masonic Service" Results in Compliment Exchange

Bridge Session Tomorrow After Day of Silence

BY PAUL SHEEDY

Radio enthusiasts here in the Southwest had a unique opportunity over the week-end in hearing the melody from hundreds of tiny throats, the remote-control system of the tower studio broadcasting at several periods yesterday the final day of the second annual Roller Canary Show, held in the music room of the Biltmore, with valuable birds entered from all parts of the country, competing for the massive KHJ cup and scores of other valuable trophies.

The exhibit was placed on the air three times yesterday, being featured by the whistling of "Yankee Doodle" by Yankee, the most remarkable canary in this part of the country, who gave his song before the microphone so that all Radioland could hear.

FRIENDLY GREETINGS

In addition to the concerts from the canary exhibit, KHJ yesterday gave a number of features over the air, especially the program from 4 until 5 p.m. from the studio, a "Masonic Service," with a group of radio personalities appearing on the evening concert from 8 until 10 p.m. to pay their compliments to their friends.

Fred C. McNabb, widely known garden authority of the Aggeler & Musser Seed Company, spoke on "Flowers," with instrumental and vocal entertainment given by Tom Mitchell, accomplished baritone soloist; Frederick McMurray, viola soloist; the Piggly Wiggly Girls, ever-popular ensemble artists, and the excellent Los Angeles Railway orchestra, composed entirely of talented musicians from the ranks of the big transit company.

USUAL SILENT DAY

Today the studio will observe its regular weekly silence, closing the microphones after the noon broadcasts and not opening them again until tomorrow morning with the exception of the very brief broadcast of frost warnings at 8 p.m. as a protection for the thousands of fruit growers in the district.

Tomorrow afternoon from 2:30 until 3:30 p.m., the weekly game of auction bridge will be given. The hands listed by the experts are as follows:

Wilbur C. Whitehead, the dealer, in the "south" position holds: Spades, K, 9, 3; hearts, Q, 9; diamonds, 9, 8, 4; clubs, A, K, J, 10, 8.

H. H. Wards in the "West" position holds: Spades, 5, 4, 3; hearts, 9; diamonds, J, 10, 8; clubs, 9, 7, 4, 3, 2.

Milton C. Work in the "North" position holds: Spades, A, Q, J, 10, 7, 2; hearts, 8, 7, 5; diamonds, K, 5, 3; clubs, Q.

Maj. D. J. Herman in the "East" position holds: Spades, 6; hearts, A, K, J, 10, 6, 4, 3; diamonds, A, 7, 3; clubs, 9, 8.

Tomorrow afternoon at 3:30 p.m., patrons of the tower studio also are to have their first radio lesson in French. Captain Charles Vical, noted linguist and fencing authority, begins his semiweekly series of conversational French lessons, also being on the air at the same time each Thursday afternoon. He is a widely known instructor, having been located in St. Louis for six years after leaving France when the World War ended.

Los Angeles fans Saturday night heard one of the popular songwriters of national repute playing his own compositions over the tower microphone. Ernest Sutton, formerly of Texas and New York, but now a resident of the city, appeared at the studio, playing "I Want My Old Girl Back," "Beautiful Dixieland," "Dreaming of My Old Gal," all hits, and his latest success, "Steal a Little Kiss While Dancing."

Florida really must be planning big things, for yours truly just has received a wire that they have Steve Hannagan down there now. For the proletariat, the Hon. Mr. Hannagan is one of the oiliest and smoothest of press agents. He's the lad who tells the world about the annual 500-mile automobile classic at Indianapolis, the biggest event of the racing year. And other things.

But Steve evidently now is trying his wings in the radio world, telling of the opening at 3:30 p.m., eastern standard time, of the new station WIOD, whic his alluringly translated as the "Wonderful Isle of Dreams," located at Nautilus Island, Miami Beach, Fla. They are going on the air with an elaborate inaugural concert, listing numerous features with their regular schedule calling for broadcasts from 2:30 to 9:30 p.m., and 10:30 to midnight each night, eastern time, using 1000 watts power on a wave length of 248 meters.

Father Loses in Effort to Halt Sons's Business

Adolph M. Schwarz, an attorney and operator of a national collection agency, lost his suit to restrain his son, Adolph M. Schwarz, Jr., from engaging in a similar business in this city when Judge Crawford of Superior Court held there was insufficient evidence to warrant granting an injunction.

The elder Schwarz, who asserted his son was christened Louis Adolph Schwarz, declared the latter had been sent to Los Angeles to take charge of the local office of the collection agency. Schwarz, Sr., stated that when he later ordered his son to return to the home office the younger Schwarz refused to do so and went into the colection-agency business himself. While here, the father declared, the son had caused his name to be changed to Adolph M. Schwarz, Jr., and the elder Schwarz contended his son had taken an unfair business advantage of him. The son entered a general denial of his father's allegations.

DECISION ON EXPOSITION DATE SOON

Chamber Leans to Late August for Trade Show; Requests Opinions

Immediate steps will be taken by the Chamber of Commerce to set the dates for the organization's industrial and trade exposition to be held here late this summer, A. G. Arnoll, secretary and general manager, ordered yesterday in a circular letter to his department heads. Arnoll intimated that the latter part of August or the first part of September may be found most favorable for the purpose.

To decide the date, he instructed department heads to get into immediate conference with Los Angeles and Southern California industrial associations with a view of ascertaining their wishes.

Designed to create additional markets for Los Angeles-made goods by telling the entire country and many foreign powers of the strength of local manufacturers, the exposition is expected by its sponsors to prove of far-reaching effect in building up local industries. Arnoll said it also will serve to bring additional factories to California by showing the success of those already established here.

WILL TOUR THE WORLD

Under the direction of the D. F. Robertson Travel Bureau the following Angelenos will sail from Los Angeles February 6, next, on the steamer Resolute, for a trip around the world: Mr. and Mrs. C. C. C. Tatum, Mr. and Mrs. Robert C. Whiting, Mr. and Mrs. Benjamin Kaplan, Mrs. E. J. Eagen, Miss Anne Eagen, Mrs. Ruth T. Bayley, Mrs. Sidney T. Graves, Miss G. W. Helm, Miss Katheryne Beynon, Dr. and Mrs. Arthur Eagen, Mr. J. E. Mason and Dr. C. A. Wheeler.

THERE'S MUSIC IN CINCINNATI TONIGHT...
and you're invited to listen in

Fritz Reiner and the world-famous Cincinnati Symphony Orchestra
The Cincinnati Community Concert and Dance Orchestra
Jeanette Vreeland (Soprano)
Jane Upperman (Soprano)
Dan Beddoe (Famous Welsh Tenor)
Wendell Hall
The Cincinnati Orpheus Club
—and many others

Twenty Community Concerts in all—from November 30 to April 12. Every Monday night at 10 o'clock Central Standard Time, from Station WSAI, Cincinnati. (326 meters).

COMMUNITY BROADCASTING COMMITTEE
Chamber of Commerce
CINCINNATI

IN STOCK
Four—Five—Six Tube Bremer Tully Counterphase Kits. Build the 1926 Set
Also Complete Parts for Raytheon B Eliminator
Top Notch Radio Stores
347 S. Main St. 630 S. Main St. 330 S. Main St.

ANNUAL Clearance Sale — Come To Pasadena And Save

THIS great Clearance Sale presents many money-saving opportunities. Nearly all lines are included in the widespread reductions. Come today and make selections. Goods can be held for future delivery.

Our Unusual Terms Apply

Lower Prices—Greater Volume

5 Pc. Bedroom Suite, $231.00
Our Regular Price, $381.00
Attractive design with spool turning, finished in a glazed putty color with dark green striping and decoration. Fine hardwood construction throughout. An exceptional value at the low price quoted.
Suite consists of: **Full Size Bed, 44½-inch Dresser, 44½-inch Chest of Drawers, Dressing Table and Bench.**

5 Pc. Bedroom Set, $350
Our Former Price, $489.00
A Berkey and Gay suite constructed of Walnut decorated with narrow panels of satinwood and small overlay carvings of ebony. The legs of each piece and uprights on dresser are gracefully turned and fluted. All interior drawer work is of genuine mahogany. Suite includes: **Full Size Bowfoot Bed, Vanity, Chifforobe, Rocker and Bench.** Set with Twin Beds, $97.50 additional. 50-inch Dresser now $148.50. Regular Price $198.00.

Living Room Suites

Fine Living Room Suite, $295.00
Our Former Price, $537.00
Davenport and wing chair upholstered in an excellent quality of dark mohair with linen Frieze on the seat cushions. Web bottom spring seat construction. Priced below its real value at $295.00 for the two pieces.

2 Pc. Living Room Set
Attractive design with genuine carved mahogany base around each piece. Web bottom construction under spring filled cushions. The covering is an excellent quality of plain mohair with moss edging. Reverse side of seat cushions is of heavy brocatelle in soft harmonious colors.

	Regular Price	Sale Price
Davenport,	$225.00	$189.00
Chair,	108.00	89.00

Dining Suites Reduced
WE NOW have a very complete showing of beautiful dining room and breakfast room suites, many at special Clearance Sale prices.
We invite a comparison of values.

10 Pc. Spanish Dining Suite—Special
Just As Illustrated
Regular Price, $1300 Sale Price, $795
Constructed throughout of genuine walnut and oak. Reminiscent of the golden days of Spanish history, this ornate suite is an interpretation of subtle charm and originality. The familiar Spanish detail of turnings, the scroll, iron supports and the shaped stretchers and aprons are features of great interest.
Table 42x66 inch, 8 ft. Ext. — **China Cabinet, 40 inch**
Buffet, 74 inch — **Serving Cabinet, 42 inch**
5 Side Chairs — **1 Arm Chair**
Seats and backs of chairs are upholstered in Spanish red mohair, trimmed with brass-headed nails.

Decorated Gateleg Table, $39.00
Our Regular Price, $62.50
Green decorated with stripes of blue and red. Floral decoration on each of the drop leaves.

Aquarium, Now Only $8.50
Our Regular Price, $11.00
Decorated wrought iron aquarium stand. Black and gold with glass bowl.

Arm Chair Priced, $69.00
Former Price, $79.50
Arm chair of genuine mahogany. Seat and back are upholstered in a beautiful silk damask. Brass headed nails are effectively used all around the base and edge of the back.

Massive Bedroom Suite Greatly Reduced
Regular Price, $2713.00. Sale Price $1975.00
10-Piece Bedroom Suite constructed throughout of solid walnut. This massive suite made by one of the largest manufacturers in Grand Rapids is suitable for the finest type of home. One of the outstanding values in our Annual Clearance Sale. The suite includes—**Twin Bowfoot Beds, 54-inch Bureau, 44-inch Chest of Drawers, 56-inch Vanity with full length mirror and side mirrors, Upholstered Bench, Night Stand, cabinet with four drawers, 44-inch Desk, Chair and Rocker with upholstered seats.**

Butterfly Table, $19.00
As Illustrated
Our Regular Price, $35.00
Unique design in brown mahogany. A very useful occasional piece as an end table or coffee table.

Reading Table Special, $22.00
Regular Price, $29.75
Kidney design in antique walnut. A very convenient piece of furniture when you are reading heavy books.

Library Table, Now $48.50
Regular Price, $68.50
Mahogany library table with drop leaves on each end. Fluted legs and shaped stretchers.

Telephone Wakefield 1140

Pasadena FURNITURE CO.

New Location 532-542 East Colorado

Los Angeles Studio—934 N. Western. Phone GRanite 0902

NEWS OF SOUTHERN COUNTIES

LEGION MEN IN PASADENA MEET

Veterans Hold Conference at Crown City

State Commander Presides at Gathering

Reports Show Rapid Growth of Organization

By a "Times" Staff Correspondent

PASADENA, Jan. 17.—American Legion members from sixty-four posts in Los Angeles, Ventura and Orange counties gathered at the new clubhouse of the Pasadena post for an all-day conference today on Legion affairs, plans and past accomplishments, in the first tricounty convention of the Legion in Southern California. State Commander Allen B. Bixby of this city presided.

One of the most striking facts brought out in the numerous papers read on various aspects of the organization's international affairs was that revealed by Harry Atwood of Alhambra, who asserted that the membership of the American Legion in California has increased in the last year from 669, on January 1, 1925, to 5994 at the first of the present month.

The first duty of any American Legion post is to its disabled veterans, declared Donald Claflin of Victory Post, No. 54 of Los Angeles, and its second duty is to their families and orphans, he said, praising the accomplishments of the veterans' employment agency operated by the Legion in Los Angeles.

Formation of emergency relief committees to act in case of accidents or critical conditions of any kind was urged by Daley Stafford of Covina, who also advocated the Legion's active participation in all civic betterment movements.

The Busch Gardens in Pasadena, owned by Mrs. Lily Busch, admission fees from which are turned over by the owner to the American Legion to be used in the relief of disabled veterans, have been the source of a fund which has grown to $100,000 in the last five years, Adjutant Robert M. McCurdy of the Pasadena post revealed. During 1925, the amount was $31,000 he said, as he described the methods used and good accomplished in the expenditure of the sum.

Leonard Wilson of Burbank, installed last night as new Los Angeles County Commander, spoke on "Post Organization," after which the meeting was thrown open to discussion of international affairs by the delegates.

NEW YEAR TO BE PROSPEROUS ONE

BUILDING PERMITS INDICATE RECORD-BREAKING SEASON AT PASADENA

By a "Times" Staff Correspondent

PASADENA, Jan. 17.—With records already established for the issuance of building permits in the present month, the Chamber of Commerce is predicting that 1926 will be the greatest building year Pasadena has ever experienced, after thorough surveys of the projects scheduled to be undertaken here during the next few months.

In addition to the permit for the new City Hall, totaling $326,465 for the general contract and plumbing, there have been issued permits for fifty-three residences in the city with the month only half over.

Theaters, schools, office buildings, hotels and other buildings computed by the Chamber of Commerce as certain to be erected during 1926, because of definite plans already begun, bring the prospective building total for the year to $5,500,000, according to figures obtained by the chamber at this date, when the year is scarcely three weeks old. If the Civic Auditorium is constructed this year, another $1,000,000 will be added to the total, while other projects as yet not anticipated may easily raise the figure still higher.

OPEN NEW STATION

Santa Fe Installs Improvement at Monrovia

[LOCAL CORRESPONDENCE]

MONROVIA, Jan. 17.—A special program and open house officially opened the new $30,000 Santa Fe station here last night, attended by more than 400 citizens and twenty-five high officials of the railroad.

E. A. Bryan of the industrial department; F. B. Cruce, assistant general freight agent; J. A. Farrell, editor of The Earth, Santa Fe publication, and R. H. Tuttle, superintendent of the Los Angeles division, spoke in behalf of the company, in response to brief talks by Acting Mayor Thomas R. Hayes, City Manager Scoville and Frank Wood, president of the Monrovia Chamber of Commerce.

The new station, of typical Spanish design, sets almost 500 feet back from Myrtle avenue, and the old building will be torn down within ten days, L. A. Fox, local agent said, and an attractive park laid out. The old building was erected in 1885, the year after Monrovia was founded.

VAN NUYS NEWS TO USE BOY CARRIERS

[LOCAL CORRESPONDENCE]

VAN NUYS, Jan. 17.—Because of growth of circulation, the Van Nuys News has decided to adopt its own city carrier and rural route delivery system. Heretofore the circulation has been handled largely through the local postoffice. This plan has been found to be inadequate. L. C. O'Brien, an expert circulation director, is putting in the News' new system. The Van Nuys News comparatively is one of the best-paying commercial ventures in San Fernando Valley. Its editor is Frank M. Keffer, Van Nuys pioneer, who yesterday was elected president of the Southern Editorial Association in session in Los Angeles.

READY FOR SHOW AT ALHAMBRA

Exposition to Open With Dinner as Compliment of Executive Committee

[LOCAL CORRESPONDENCE]

ALHAMBRA, Jan. 17.—Elaborate ceremonies are being planned for the opening of the California Fruit Exposition Thursday night, F. M. Renfro, general manager of the big show, has announced that the executive committee will give a dinner at the Alhambra Athletic Club at 6 o'clock Thursday evening for a large delegation of distinguished guests from all parts of the State who will attend at the special invitation of the exposition officials.

Invitations for the dinner were sent out last week to representative men of California and a large number have already accepted, insuring the attendance of a large group of influential leaders, Mr. Renfro states. Chris Campbell, former president of the Alhambra Realty Board, will act as master of ceremonies, and John Sesser, president of the Chamber of Commerce, will preside as toastmaster.

From the clubhouse the guests will be escorted to the exposition grounds at Valley Boulevard and Garfield avenue, where the formal opening of the show is scheduled for 7:30 o'clock. The first night will be featured by a big program of entertainment. The management is making plans to handle 25,000 visitors at the opening.

AUTO ACCIDENT ENDS IN DEATH

COMPANION HELD IN JAIL PENDING AN OFFICIAL INVESTIGATION

By a "Times" Staff Correspondent

PASADENA, Jan. 17.—One man is dead and his companion is in the City Jail for investigation, on suspicion of manslaughter, as the result of an early morning automobile accident at El Molino avenue and Woodland street in which a machine suddenly swerved from the street, shattered the cement curb, and finally came to a stop after knocked down a palm tree.

Paul Phillips, 30 years of age, World War veteran who lived at 151 South Fair Oaks avenue, died as he reached the Emergency Hospital, suffering from a fractured skull. Frank Keyser, 28 years of age, 326 West Walnut street, suffered only minor injuries. Police said that Keyser had been drinking. The two men were the only occupants of the wrecked car, and no other machines were involved in the crash.

When passers-by discovered the wrecked machine a moment after the crash, they rushed the two occupants to the hospital. Police believe that the car must have struck a small obstacle in the street, and that inasmuch as the car appeared to have been traveling at a high speed, the driver was unable to regain control of his machine.

STATE-WIDE CONTEST FOR CARNIVAL QUEEN

[EXCLUSIVE DISPATCH]

FRESNO, Jan. 17.—Selection of a queen for the annual Raisin Day Festival of 1926, which is to be held here April 15, probably will be made a State-wide affair with entries from each county participating in the contest for the honor of ruling over the gorgeous affair, according to tentative plans before the Raisin Festival Association at the initial meeting of the year here today.

It has been the custom in the past to restrict the competition to one county of the San Joaquin Valley, with the choice this year falling to Fresno. Al C. Joy, publicity director for the San Joaquin Light and Power Corporation, was today elected president of the association for the fifth consecutive year. Gerald F. Thomas of the Sun-Maid Raisin Growers and Mrs. W. G. Baymiller of Fresno were elected vice-presidents, and Lawson J. Allen was elected secretary.

NAMES NEW HEAD OF BUILDING DEPARTMENT

By a "Times" Staff Correspondent

PASADENA, Jan. 17.—A structural engineer to head the reorganized municipal building department, following the removal of Arthur O. Shaver after an investigation of the collapse of the Mahoney grand stand on New Year's Day, was named yesterday by City Manager R. V. Orbison, who refused, however, to make public the name of his appointee until the selection is confirmed by the Board of City Directors at a special meeting next Monday.

At the same time City Manager Orbison stated that he has also selected another engineer to take complete charge of the Civic Center Building plans, including the new $1,000,000 City Hall. Announcement of this name also awaits the sanction of the City Directors. Both men are well qualified, and were chosen only after extended investigation and study, Orbison said.

GARDENER IS FINED FOR WASTING WATER

[LOCAL CORRESPONDENCE]

LANKERSHIM, Jan. 17.—J. Masaki, a Japanese gardener residing in the vicinity of Magnolia Park, near here, has been fined $10 for permitting irrigation water to overflow from his ranch onto Holloway Way and Burbank Boulevard, fronting both sides of his property. Masaki was charged with maintaining a nuisance, it being held that the water was being wasted. Water on the pavements also made the roadways slippery, endangering lives of passing autoists, it was charged.

BAPTISTS DEDICATE PASADENA CHURCH

Noted Divines Take Part in Elaborate Ceremonies

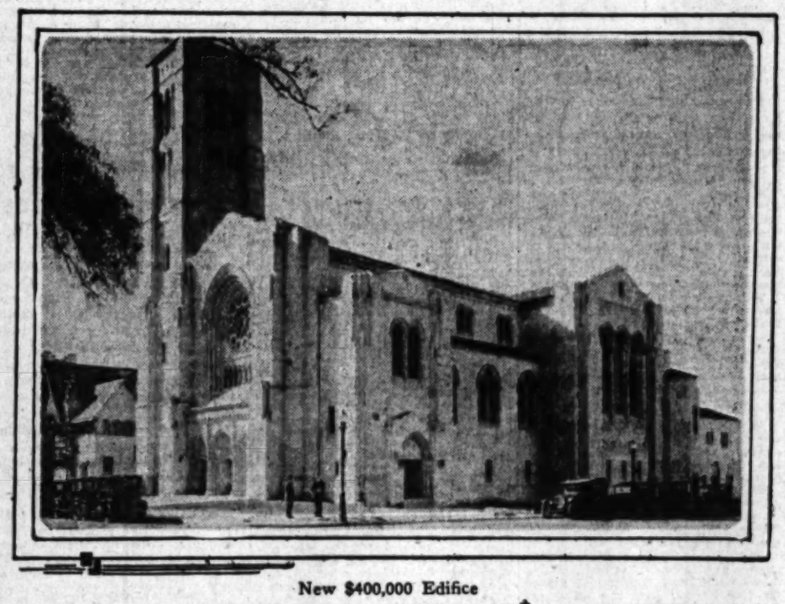

New $400,000 Edifice

By a "Times" Staff Correspondent

PASADENA, Jan. 17.—Marking the dedication of the beautiful new First Baptist Church at Marengo avenue and Holly street, a week of ceremonial services opened this morning at the church, starting with a dedicatory service conducted by Dr. John Marvin Dean, pastor of the church. Further services were conducted at 3:30 in the afternoon and at 7:30 in the evening, led by Dr. Dean, Dr. W. W. Bustard of Los Angeles, formerly of Cleveland, Dr. Orrin P. Gifford and Dr. Jesse W. Stenger.

The new edifice, easily one of the most impressive of the many beautiful churches in Pasadena, represents a financial investment of approximately $400,000, and years of earnest effort and devotion on the part of the pastor and his congregation.

The church, which was designed in the Roman style by Carleton M. Winslow, Los Angeles architect, and executed by William C. Crowell of Pasadena, general contractor, will seat 1900 persons in its main auditorium. There are numerous auxiliary meeting rooms, a library and complete modern equipment throughout.

Dr. Dean has extended a welcome to all Baptists of Southern California and to any others who care to attend the dedicatory services during the evenings of the following week. Next Sunday morning a special sermon will be delivered by Dr. Lee R. Scarborough of Fort Worth, Tex., closing the series of services.

RAID WHISKY FACTORY

Officers Find Large Still Hid in Basement of House at Pasadena

By a "Times" Staff Correspondent

PASADENA, Jan. 17.—One of the largest whisky-distilling plants ever seized in this vicinity together with several gallons of liquor, seventeen barrels of mash and other equipment were captured early this morning in a raid by the local vice squad on the premises of Anthony Rodia, 321 Bella Vista street.

Headed by Detective Sergeants Beal and Hayden, the raiders broke into the house, where they found Rodia and his wife in bed. Rodia was taken to the Police Station, where he was jailed on a charge of operating an illicit still.

The still, which has a capacity of about twenty gallons, was cleverly concealed by a concrete trapdoor leading to the basement of the house, where the apparatus was located, the officers said. The mash, yeast, sugar and other ingredients were discovered in the attic of the house, according to the officers, when they found what appeared to be a row of pantry shelves was merely a sliding partition concealing a flight of stairs which led to the store-room on the floor above.

The still was dismantled by the police and with several gallons of the finished product was taken to the police station. Tell-tale odors and significant actions of the proprietor drew suspicion to the establishment and brought about the raid. Mrs. Rodia was not arrested.

PROMINENT CITIZEN DIES ON GOLF COURSE

ISAAC BOYD STRICKEN WHILE AT PLAY ON GROUNDS AT ALHAMBRA

[LOCAL CORRESPONDENCE]

ALHAMBRA, Jan. 17.—Just after making a drive and as he was walking to join his companions on the San Gabriel Country Club golf course this morning, Isaac Boyd, 50 years of age, prominent member of the club, was stricken with a heart attack and sank to the green. Dr. W. J. Young of Los Angeles, who was playing a short distance away, was called, but life was extinct when he reached Boyd's side.

Mr. Boyd, who had been a member of the San Gabriel Club for twelve years and who was a familiar figure on the course, started out at 10 o'clock this morning with E. C. Woodard of Alhambra, his son-in-law, and Russell H. Osborne of Pasadena. As he left the locker-room he complained of a pain in his chest, and Dr. C. W. Cook, another member of the club, advised him to rest and not to undertake a game. The three went out, however, starting at the tenth hole. They had played only a few minutes when Mr. Boyd was stricken.

The deceased, who lived at 139 Segovia street, San Gabriel, leaves his widow, Mrs. Eva M. Boyd; two daughters, Mrs. Olive Woodard of Alhambra and Mrs. Dorothy Bourne of San Gabriel, and a son, Joe Palmer Boyd of Alhambra.

Mr. Boyd was a native of Toronto, Can. For many years before coming to California he was connected with the Link-Belt Machinery Company of Chicago. At the time of his death he was associated with the Webster-Brinkley Company of Los Angeles, machinery jobbers and mining engineers.

Funeral services will be conducted from the chapel of Turner, Stevens & Turner, Alhambra, at 2 o'clock Tuesday afternoon.

TO APPEAL CASE

Street Railway Continues Fight for Higher Fares

By a "Times" Staff Correspondent

PASADENA, Jan. 17.—With the next move up to the Pacific Electric Railway Company, Pasadena city officials were today prepared to continue their fight, if necessary, against an appeal to higher authority on the part of the transportation company, following the denial by the State Railroad Commission yesterday, of the company's demand for increased street car and bus fares here.

At the Los Angeles offices of the Pacific Electric it was stated that the future course of the company is as yet undetermined. The demand of the company was for an increase of 6 to 8 cents, and after this was refused, it is likely that officials may seek to confer with City Directors here when they meet on Tuesday, concerning a compromise. On the other hand, the case may be carried to the Supreme Court.

City Attorney Howard said today that he considered the former course the more likely of the two possibilities mentioned. The question of increases in bus fares is as yet undecided, since the commission ruled that it had no jurisdiction over this matter.

JOINT ROTARY SESSION

[LOCAL CORRESPONDENCE]

VAN NUYS, Jan. 17.—On Tuesday at the Sunset Canyon Country Club, Burbank, an intercity luncheon and meeting will be conducted by the Van Nuys, Burbank and Glendale Rotary Clubs, with addresses and a music program to feature the gathering. On the 28th inst. the Van Nuys club will hold its ladies' night entertainment at the Encino Country Club. All valley Rotarians have been invited to this affair.

BUY VALUABLE TRACT

Motion-Picture Actors Take Flyer In Real Estate

[EXCLUSIVE DISPATCH]

SAN DIEGO, Jan. 17.—One of the largest purchases of ocean-front property on recent years was completed here yesterday when the Evans-Lee Corporation, which includes many stars in the motion-picture field at Los Angeles, and James J. Donahue, also of the northern city, were granted title to 100 acres of North Lannola property for a consideration of $500,000.

This acreage extends 4000 feet along the ocean front from Lannola Vista, has a 5000-foot frontage on the paved coast highway and was purchased from R. C. Rose of Lannola. The purchasers' plan to expend $400,000 in improvements of the property immediately. The tract will be subdivided and will be known as "La Jolla Shores." Members of the Evans-Lee Corporation include Jackie Coogan, William G. McAdoo, Harold Lloyd, Jack Dempsey, Sid Chaplin, Trixie Friganza, Jack Warner, John P. Carter, Mack Sennett, Monte Blue, Irene Rich, Bebe Daniels, Mae McAvoy, Lewis Stone, Renee Adoree, Jack Holt, Tom Mix, Lee Duncan, Lew Cody, Corinne Griffith, Anna Nilsson, Frank Lloyd and Jack Mulhall.

KNIGHTS TO INSTALL OFFICERS FOR YEAR

[LOCAL CORRESPONDENCE]

ANAHEIM, Jan. 15.—Officers of the Anaheim Knights of Pythias Lodge will be installed into office the 25th inst., it was announced today by those in charge of the event.

New officers of the organization are: Chancellor Commander, Stanford Kerr; Vice-Chancellor, W. M. Kelsey; Prelate, A. L. Larsen; James Clow, Master of Work; Keeper of Records and Seal, H. H. McIndo; Master of Finance, E. A. Hatfield; Master of the Exchequer, Charles Harrison; Master at Arms, Dr. B. Franklin Badgley; Inner Guard, Stephen Barrett; Outer Guard, Dan Higgins; Trustee, Byron Winters; Musician, A. L. Pendleton; Deputy Grand Chancellor, John Saenger.

COTTON BRINGS CASH

[LOCAL CORRESPONDENCE]

CORCORAN, Jan. 17.—Bales of cotton instead of cash, contributed by a number of cotton growers of this district during the drive for funds for the Corcoran Chamber of Commerce last August, have just been sold, bringing $2932.27 to the treasury of the local promotion body. There were twenty-eight bales of cotton donated, and of these twenty-four bales were sold to the Elliet gin for an average price of $103 per bale at 21.62 cents per pound. The second lot, of four bales, was sold to the Boswell gin of this city at 20.75 cents per pound, realizing $429.03.

DEFENDS PROHIBITION

Col. Frith Makes Address Before Home Town Club

[LOCAL CORRESPONDENCE]

MONROVIA, Jan. 17.—"Prohibition is making decided gains. Before the Eighteenth Amendment, no woman was safe on Main street in Los Angeles, but today a woman can go up and down the length of that street without fear of offense."

Such was the opening statement of Col. R. E. Frith, Southland prohibition administrator, before the Unity Club here last night in his first appearance to tell his home folk how he is making out with his new job.

Reviewing the organization of his force and his efforts for a dry New Year's Eve, he declared that er citizenship of the United States was the only solution of prohibition enforcement.

He particularly scored illegal peddling of prescriptions by doctors and drug stores, and declared that he was now framing up a test case to see if he could not revoke the license of any physician who peddles his permits improperly. He specially commended the support being given his staff by the Sheriff's and District Attorney's offices.

Col. Frith will be a special guest and an address will be given at the Baptist Church here tomorrow night by C. O. Johnson, chief clerk of the prohibition staff, at a meeting in honor of the fifth anniversary of the Eighteenth Amendment.

SLUGGED, ROBBED AND THROWN FROM AUTO

[LOCAL CORRESPONDENCE]

SAN FERNANDO, Jan. 17.—S. Giminos, a Mexican laborer, early this morning was slugged, robbed of $18 and then thrown out of an automobile on San Fernando Road near San Fernando. According to Giminos's story to the police, he lives at 352 Ord street, Los Angeles. Near his home last night he was accosted by two men in a car who asked him to take a ride. Later, when the automobile reached a short distance east of San Fernando, Giminos asserts he was felled to the bottom of the car, robbed of the money and then hurled out. He states he will be able to identify the men if they are apprehended.

CAMP FIRE GIRLS ACT AS HOSTESSES

[LOCAL CORRESPONDENCE]

BURBANK, Jan. 17.—Burbank and Glendale Camp Fire Girls were hostesses today at the tree-planting exercises conducted in the Ben Mar Hills subdivision here. Camp Fire Girls from Los Angeles and other Southern California cities were the guests.

The girls today planted 100 magnolia trees after the exercises at the auditorium. Yesterday afternoon juveniles of radio, motion pictures and the legitimate stage set out 100 Orangeberry trees.

TRAIN RURAL TEACHERS

State College at San Diego to Establish New Mode of Educating Pedagogues

[EXCLUSIVE DISPATCH]

SAN DIEGO, Jan. 17.—A plan by which teachers expecting to confine their efforts to rural schools actually take their college course in the country and live under conditions they must face later, has been outlined by E. L. Hardy, president of the San Diego State Teachers' College. "The college hopes to establish a teacherage, in connection with a typical San Diego county rural school," he said today.

"We shall send students to this teacherage so they may live in rural contacts and practices under rural conditions; the rural life problem will not be solved until the cities which are the real centers of control today are willing to extend their boundaries and responsibilities so far that no rural region, in this sense, will be outside the city limits.

"The wealth and power of the country, created in many fundamental ways by the rural regions, is concentrated in the cities; the latter must share with them all who have contributed to San Diego should be willing to contribute to maintenances of good schools—as good, relatively, as those of the city in all the region lying around it."

To date the budget has permitted State colleges to give rural teaching classes only during the summer sessions, but this year a course in rural education will be given and a model rural school demonstration class maintained, Mr. Hardy said.

El Monte Sells Largest Walnut Crop in History

[EXCLUSIVE DISPATCH]

EL MONTE, Jan. 17. — The El Monte Walnut Growers' Association, at its annual meeting Saturday night, heard the report that it had shipped during the past season the largest crop in its history and sold all of it. There is no carryover and growers have received 95 per cent of the amount due them. T. H. Lambert was elected president and Frank Hayes as secretary and manager.

RAILROAD INSTALLS MANY IMPROVEMENTS

SANTA FE TO SPEND LARGE SUM FOR POWER PLANT AT BAKERSFIELD

[EXCLUSIVE DISPATCH]

BAKERSFIELD, Jan. 17.—Approximately $170,000 of the $1,000,000 budget appropriated for the improvement of the Atchison, Topeka and Santa Fe railroad lines and stations in the San Joaquin Valley will be spent in Kern county, according to a statement issued by Supt. J. W. Walker of this division.

One hundred and twenty-seven thousand dollars of this amount will be expended in Bakersfield for building a new power plant and for laying 500 feet of track for preparing refrigerator cars for service, according to a statement issued today by W. H. White, local agent for the Santa Fe. The plant will be used for generating steam power to run the wheel lathes and presses, wood shop and other mechanical devices in the roundhouse.

Contracts for the new power plant will be called for within the next week, Mr. White stated, and the plant will be completed in about ninety days.

In addition to the $127,000 to be expended on repairing tracks and the new power plant, bids have been closed for the construction of Union-avenue subway and two contractors have been on the grounds making inspections and estimates of bids, Mr. White reported.

Kern county improvements outside of Bakersfield call for an expenditure of $42,800, the greatest amount to be used at Wasco where an $11,000 passing track will be laid and a $15,500 well and pumping plant will be installed by the Santa Fe. Fifteen thousand dollars will be expended at Shafter for a new passing track and a $5000 team track will be laid at Pond.

COMPLETE ESPLANADE

First Unit of Beach Club Ready By Last of Month

[LOCAL CORRESPONDENCE]

SANTA MONICA, Jan. 17.—Completion of the new esplanade of the Breakers' Club, where Marine Terrace meets the ocean front, by the 30th inst., positively is guaranteed club officials by the contractors, according to Harry L. Lewis, chairman of the building committee.

The 900 members of the newest beach club are invited to formally inspect the 243-foot glass-inclosed solarium on that date, as the first unit of what its sponsors plan to make the most elaborate and pretentious beach home in the West.

Construction of a 250-foot bulkhead as a protection against high tides and rough seas the entire length of the esplanade practically is completed.

The electrical and plumbing work is installed, one massive fountain is erected in the center, and all that remains to complete the structure is the hanging of French doors, the installation of glass over and around the sun parlors, the draping of awnings and the laying of the checkerboard black-and-white tile floor. The esplanade will have a red-tile roof.

As soon as the furnishings and fittings have been installed, the hanging of art studies from the Stendahl studios at the Ambassador will be instituted.

HIGH SCHOOL STUDENT TURNS MAIL CARRIER

[LOCAL CORRESPONDENCE]

VAN NUYS, Jan. 17.—Ray Wilson, Van Nuys High School boy, has jumped into the breach, and for the time being is postoffice mail carrier. First, the mail carrier on Rural Route No. 1 became sick; next the carrier on Route No. 2 fell under the weather. This illness was followed by all the route-carrier substitutes growing ill. For a time the postoffice went up in the air. Wilson heard of the difficulties. Donning a huge mail bag he volunteered for work, got the job and is now handling the routes. None of the carriers on the city delivery routes are sick. Wilson says he is qualified to take their places, too, if the emergency arises.

COMPLETES CHECK

[LOCAL CORRESPONDENCE]

ALHAMBRA, Jan. 17.—Check of the petitions asking the city to call a special election to decide the question of consolidation with Los Angeles has been completed by the City Clerk and his report will be submitted to the City Commission Monday night.

It is understood that the petitions carry more than a sufficient number of names to assure the election being held and with the setting of the election date both sides are expected to launch an intensive campaign.

RELIEF COMMITTEE COMPLETES DUTIES

SANTA BARBARA ORGANIZATION RECEIVES AND DISTRIBUTES FORTUNE

[EXCLUSIVE DISPATCH]

SANTA BARBARA, Jan. 17. The Santa Barbara Relief Committee having ended its duties and agreed with the California Development Association that no further appeal for funds need be made, has just completed its final statement, containing the following information: Of the total amount collected, $597,214.43 was raised by the development association and $241,750.74 by Mrs. Peabody.

Mrs. Peabody's report states that her records now show a total of $263,360.41, but that the increased amount is due to the fact that money is still coming in. The statement of quotas assigned the various counties in the State and the amounts raised, shows that but two counties in California, Monterey and Ventura, raised their quotas. Both these counties raised more than they were asked. Riverside county came nearer to raising its allotted quota than any other county. Several counties in the State sent in but $10 each.

In his report, Chairman Peabody reminds the Council of the fact, "although the moneys received from the California Development Association are $500,000 less than they expected to send us, we must bear in mind the sum it attempted to raise was very large and this community is grateful for the amount received."

SERIOUS INJURY

Alhambra Woman Victim of Auto Accident

[LOCAL CORRESPONDENCE]

ALHAMBRA, Jan. 17.—Mrs. Robert F. Bickley of 110 North Stoneman avenue is hovering between life and death at the Alhambra Hospital as the result of being struck by an automobile as she was walking across the street at San Gabriel Boulevard and Broadway, San Gabriel, last night. She sustained a fracture of the skull.

The driver of the car was W. D. Wolfe, 201 North Shorb avenue, San Gabriel. According to his statement to the San Gabriel police he did not see the woman until she stepped directly in the path of his machine. Wolfe was held for a time but was later released.

Mrs. Bickley had driven with her two daughters to meet her husband, who is employed in a market at San Gabriel Boulevard and Broadway. She parked her car and started across the street when the accident occurred.

COSTLY MISTAKE

[LOCAL CORRESPONDENCE]

LEMOORE, Jan. 17.—Clyde Gigly, an employee of the Boston Land Company, west of here, picked up a bucket which he supposed held water and threw it on a red-hot iron which had just come out of the forge in the machine shop. Instead of water, the bucket contained gasoline, and Gigly was badly burned about the face, hands and leg, but is making a good recovery.

DISTINGUISHED VISITOR

Santa Monica to Entertain President of National Roads Association

By a "Times" Staff Correspondent

SANTA MONICA, Jan. 17.—Assurance that Gov. W. G. Conley of West Virginia, president of the National Good Roads Association, will attend the National Good Roads Convention to be held in Santa Monica next June, has been received by George R. Dickenson, president of the National Good Roads Association and chairman of the Chamber of Commerce committee preparing for the event.

Gov. Conley, in which the West Virginia executive states that his visit will be limited while passing through from the five at Richmond, Va., to the convention, covering rapidly the most important national and State highways coming to Santa Monica, is of great interest to the entire nation, and the program, marks the convention here as being of unusual importance and effect to the citizens of every State in the Union, all of which will be represented.

Chairman Dickenson, in addition to his duties as chairman of the committee preparing for the convention on good roads and the development of areas served by motor transportation, is also chairman of the committee on highways and traffic, and is thus aware that vital interests of the city and the nation will be involved in the national road matters which will be handled in Santa Monica by the nation-wide delegations which will attend.

FORTUNE [illegible] GRANDCHI[illegible]

Santa Ana Man [illegible] Sum to [illegible]

Niece in Long [illegible] $10,000

Money Held in T[illegible] Beneficiaries

[EXCLUSIVE DISPATCH]

SANTA ANA, Jan. 17. [illegible] of the $240,000 estate left late Leonard O. Vaughan [illegible] Main street, Orange, [illegible] trust for his grandchildren revealed in the will which was filed for probate here.

The widow, [illegible] Vaughan, was bequeathed $10,000 and no more, for except as set forth in the will that the estate was [illegible] separate property, [illegible] his marriage to [illegible]

With the exception of [illegible] ter, Gertrude Vaughan, who was willed a [illegible] on North Main street, [illegible] resides, the nine children of the deceased were [illegible] $10000 each. Mrs. [illegible] that share in addition.

A $10,000 interest in [illegible] decedent in Long Beach, was left to a niece, [illegible] of Long Beach, [illegible] owned the property. Vaughan, Mrs. [illegible] sister of the deceased, [illegible] qualified $1000.

All the remainder of the estate, including valuable property on Bush street, [illegible] a theater is to be held in trust for Vaughan's [illegible] children, to be placed in [illegible] as each reaches [illegible]

Charles E. Wagner, [illegible] ter of the testator.

The grandchildren are [illegible] Vaughan, 22, [illegible] Vaughan, 20, [illegible] Vaughan, Lee Angeles; [illegible] Wagner, 19, [illegible] ner, Orange; [illegible] Beryl Vaughan, [illegible] Vaughan, 2, [illegible] Vaughan, Harmon; [illegible] Vaughan, 8, daughter; [illegible] Vaughan, Santa Ana.

The sons and [illegible] Leonard Vaughan, [illegible] ner, Russell Vaughan, [illegible] Vaughan, Charles E. [illegible] Edna V. Danton, [illegible] geles.

JOINT MEET[illegible]

Boulevard Business [illegible] South Gate

[LOCAL CORRESPONDENCE]

SOUTH GATE, Jan. [illegible] rangements are being [illegible] Samuel L. Dudley, [illegible] the Long Beach Realty [illegible] ciation and the Manchester-Vernon Avenue [illegible] have a joint meeting [illegible] of the meetings of [illegible] organizations on the [illegible] February 5, when it will [illegible] in the Dudley [illegible] Home Gardens.

Among the plans [illegible] rangements of the [illegible] resent Long Beach [illegible] tween Los Angeles [illegible] Beach, running [illegible] and Manchester [illegible] Palisades Del Rey [illegible] county running out [illegible] of these boulevards [illegible] great arterial passing [illegible] South Gate.

Frank Merrian of [illegible] who is president of [illegible] District Chambers of [illegible] will preside at the [illegible] there will be a large [illegible] guests present, having [illegible] been sent to Supervisor [illegible] and Cogswell of Los [illegible] ty; Mr. Mattoon, [illegible] Mattoon bill; Hugh [illegible] secretary of the Los [illegible] tional Planning Commission; [illegible] Manager Windham of [illegible] and Supervisor Schabarum [illegible] ange county.

The dinner is to be [illegible] 6:30 o'clock by the [illegible] of Lynwood.

PAGEANT PLANS [illegible] FOR GRAD[illegible]

By a "Times" Staff [illegible]

PASADENA, Jan. [illegible] eant illustrating the [illegible] five years of Cal[illegible] will form the background [illegible] spectacular graduation [illegible] Pasadena High School [illegible] scheduled to take place [illegible] Rose Bowl here, June [illegible] ing to announcement made [illegible] E. Hawes, executive [illegible] ance at the Bowl this [illegible] year the commencement [illegible] the Rose Bowl, and attracting [illegible] tators from all parts of the [illegible] land.

FLASHES

COMEDY WOW AND WIZ

JONES CAVORTS IN MANY "HAPPENINGS"

By Grace Kingsley

"What Happened to Jones" is just nothing compared to what Jones happened to! He happened to just about everything and everybody. Jones himself, when he started out on his stage career some thirty years ago, never dreamed of what would happen to him once he landed in the galloping photographs. If he had, he would have laughed himself to death long ere this. As it is, now that he has reached the screen, he is going stronger than ever. So many more things could happen to Jones on the screen than on the stage. And they all did.

Jones is cavorting down at the Metropolitan, and whatever else happens to you this week, don't let anybody divert you to a Charleston party or switch you off to bridge playing on the day you have set aside for going to see what happened to Jones. Because if you do, what will happen to you is that you will miss one of the funniest comedies ever put on the screen.

If Universal can hold on to William A. Seiter, who directed this, they are going to have the greatest line of comedies put out by any studio, except the Chaplin and Lloyd workshops.

If you don't laugh until you cry at the sight of Reginald Denny and Otis Harlan dashing about the ladies' Turkish bath with the police after them, and finally taking refuge in the steam cabinets with their heads popping out at the top, while fearful and rueful looks adorn their faces, you will be different from the gang including myself which yesterday simply howled with laughter all through the comedy's unrolling.

No, of course, the original stage Jones didn't get into a Turkish bath. At least, I don't remember his doing it. If he did, he merely told about it. But here you have him and his fat little male companion finally stealing women's apparel and dashing out into the street, stealing a milkwagon and finally getting home. That's where the story takes up the old play again, with Jones impersonating the visiting Bishop. And neither director nor actors miss a laugh trick in the whole funny bunch of complications that follow.

I wish this laugh trio—Denny, Harlan and Seiter, would get together on "My Friend from India" and some of the other old laugh-pagers. Difficult as this laugh-heaven is to enter, and few as there be that enter in, these three are certainly of the elect.

What marvelous comic suspense there is in the wedding scene, when the bogus bishop is forced into performing the ceremony of marrying off his own sweetheart to a rival. You feel sure that some one will arise at the crucial moment and object to the marriage which makes all the more yell of the comically plaintive and futile repetition of the pastor—"Surely there must be some one here who objects!"

If the other comedians don't watch out, Denny is going to tear the laurels from all their brows. His comedy gifts are being cultivated. But especially he has a tremendously likable personality. That wide, crooked, good-humored grin of his is a fortune in itself.

And Otis Harlan—there's a farceur for you! He almost steals the picture. He and Denny are great foils for each other. Harlan not only knows the comedy game from start to finish, but he knows how to put all his physical drawbacks to good comedy use—his funny, turned-out feet, his waddling walk, his round little tummy. He is a star, whether they call him one or not.

William Austin is another comedian of fine and subtle gifts. He is the sort of genius who probably never will be starred, but who will continue nevertheless to make the world laugh.

Zasu Pitts is great as the dumbbell slavey; Nina Romano gives a good account of herself in a minor role, Marion Nixon is lovely as the heroine, and all the others, including Melbourne MacDowell, Frances Raymond, Margaret Quimby, Benjamin Hendricks, Jr., John Elliott, Edward Cecil and Broderick O'Farrell, are splendid.

Irving Berlin comes to the fore through his music in an illustrated stage presentation which is pleasing. Renoff and Renova dance delightfully, and the remainder of the program is all in keeping.

This evening the rare, scintillant humors of "The Man Who Ate the Popomac" will start on a second week at the Potboiler Art Theater at 930 South Grand avenue. The play has attracted some notable personages among the erudite and it has tickled the fancies of various and sundry lesser lights intellectually even while it puzzled a large portion of the spectators. Rita Royce, Dan Freeman, Mique Spooner and Arthur Turner Foster have been capturing the lion's share of the public applause in the leading roles.

RED-HOT COMEDY AT FORUM

BY HERBERT MOULTON

There's not a bit of crude rubber in "Red Hot Tires."

And though they were dealing with material famed for its elasticity, not one sequence was stretched too far.

Summed up, the feature comedy at the Forum this week is a scream, wow, riot, and sideache all rolled into one.

It is one of the biggest laughs in Laugh Month.

Monte Blue, as the star of "Red Hot Tires," essays one of the most mirthful roles of the season. You'll chuckle at him most of the time and if you're not careful you'll yell outright during several episodes.

The picture literally opens with a smash.

Monte demonstrates a new idea in automobile flirtations—with the girl in one machine and himself in another. The smash is all the fault of an innocent steam roller, which happens to be in the path of Monte's car.

This (the situation, not the steam roller) not only paves the way for the resultant romance, but instils into Monte such a fear of automobiles that henceforward he can hardly bear the sight of one, much less ride in one.

And in a picture with as many machines in it as "Red Hot Tires," this is bound to make life fearfully exciting for a young man with the automotive-fear complex.

Patsy Ruth Miller cavorts around in a high-powered roadster, accumulating speed tags and scaring the wits out of Monte each time she meets him.

She eventually lands him in jail, after her father, who is honorary Chief of Police, orders her locked up for raising the temperature of too much macadam.

One of the most hilarious sequences in the picture comes during Monte's efforts to remain in jail, and after he has been expelled, to get in again. The climax occurs when, after several ruses, he finally mingles with a bunch of gamblers and is herded into a cell with them. It is then he finds the girl has been released and he begins trying to get out.

It's a long sequence, but it's packed full of laughs.

Another high-light is the chase at the finish, so different from the usual comedy chase and yet so replete with all of the elements which go to make them humorous.

The chase in "Red Hot Tires" builds up to a strong climax—the climax being when Monte, on a motorcycle, speeds after the villain's car and before he knows it is chased down a railroad track by a locomotive!

Monte, as the star, gives a flawless performance—one which makes it quite obvious that in light comedy he has found his niche.

The heroine, played by Miss Miller, is excellent throughout. Her scenes while plodding around in the hob-nailed shoes are the bright spot of her portrayal.

Fred Esmelton, as the father, and Lincoln Stedman as Monte's boy friend, lend capable support.

Others appearing to fine advantage are Charles Conklin, Tom McGuire, William Lowry, Jimmy Quinn and Malcom Waite.

"Red Hot Tires" was adapted from a story by Gregory Rogers. It was directed for Warner Brothers by Erle C. Kenton, who has made an achievement of which he may be proud.

Lucille Benstead, English soprano, remains on the Forum bill for a second week, with several pleasing offerings. Two short reel subjects, "A Romance in Color," and a Christie comedy, "Fair But Foolish," together with selections by Ted Henkel's orchestra, comprise an entertaining surrounding bill.

"THE GREAT LOVE" SATIRICAL COMEDY

Neilan's New Film is Triangle Affair With Elephant the Principal Angle

Every once in a while Marshall Neilan makes a satirical comedy, evidently as a sort of reaction from his more serious activities. As, for instance, that hilarious affair, "The Lotus Eaters," starring John Barrymore, which he made several years ago.

And now the irrepressible Irishman has bubbled over with "The Great Love," showing at the Criterion. He wrote a satire on the eternal triangle, tuned it to a farcical pitch and then proceeded to direct it in the same tempo, with Viola Dana, Robert Agnew and Norma, an elephant, the three angles to the triangle. If one will accept Neilan's kidding, he will find "The Great Love" laughable and good featherweight entertainment—featherweight, in spite of the elephantine angle.

It is the elephant's "great love" for Bobby Agnew that gives the feature its name and Neilan has filled it with practically all the ingredients that go into picture-making, hokum predominating.

The "great love" becomes manifest after Bobby, hitherto a patientless physician, effects a cure of the sick circus elephant. When the circus moves on to another town, Norma cannot endure the separation and returns to Bobby's home. Her devotion to the young physician arouses the jealousy of Viola, the banker's daughter, and, as those who know Neilan's work may well imagine, the director has a gorgeous time of it carrying the story along to the fade-out.

When he can't think of anything else to work into the film he has Norma reach in through a window with her trunk, grab hold of Bobby and swing him around in midair by way of expressing her love. At another time the great love lands Bobby in a mud puddle in the presence of Viola and Malcolm White, his villainous rival, whom the Boy Scouts capture. All such stuff as this is the film made of.

And then there's Zasu Pitts, who steps in and out of the picture wistfully longing for a glance from Bobby, and Chester Conklin, the elephant keeper, who restores Norman to the circus; and Frank Currier as the irate father of Viola and Junior Coughlan, who secures for Bobby the job of attending the elephant, thus pioneering the way to the "great love." All of

CHILD SOLOIST ASTONISHES ON TANDLER SUITE

Adolph Tandler's Little Symphony orchestra inaugurated its Sunday evening series of concerts last evening with a program that included an orchestral suite, two less pretentious orchestral compositions and a concerto for piano and orchestra, which featured an 8-year-old girl as soloist.

The recital was given in the Biltmore ballroom, which was brilliantly lighted for the occasion and provided a beautiful setting for the concert.

When one goes to a concert and hears a demure little girl of eight summers play a concerto with an orchestra, he asks himself if wonders will never cease. Little Louise Leshkin, a pupil of Katheryn Cocke, performed the Mozart concerto in E-flat, last evening, displaying a facility of technique and a fulness of tone that were astonishing for one of such tender years. Her sense of time values was also remarkable. One questions, however, whether the accomplishment of such a performance is not putting too severe a test on a child's endurance. In two or three instances last evening it seemed as though it were.

The Sibelius orchestral suite, "Pelleas and Melisanda," which opened the program, contained some interesting contrasts in tonal moods, the different movements of the composition dramatizing in miniature various episodes of Maeterlinck's story.

The harmonization of "Angels," from the suite, "Men and Angels" by Ruggles, seemed almost too bizarre in effect but the audience evidently enjoyed it, judging from the applause.

An arrangement of Grainger's "Country Gardens" closed the program. This was performed with spirit and fire, and the different moods of the dance were expressively portrayed.

PLAYDOM

ERROL'S TRICKS GOOD

COMEDIAN'S FIRST STARRING FEATURE A NOVELTY

By Edwin Schallert

Leon Errol has a better than even chance to win a permanent niche for himself as a popular screen comedian. His first starring picture, "Clothes Make the Pirate" this week at Loew's State Theater, goes far to bear out this prediction. It is the first picture in which he has appeared since "Sally," in which he made himself an unforgettable personality by the dexterity of his collapsible legs, which are also a feature of his present production.

"Clothes Make the Pirate" is not the world's most amazing wonder as entertainment, but it is an amusing picture when it once gets going. A slow start is about its only serious defect—that and occasionally a certain jumpiness.

Errol's frequent capsizing of himself with his elastic leg tricks is good for many laughs, as seems to be his trade-mark as a comedian. This trick of his can be used to much advantage even in subsequent pictures, if the gags are carried out ingeniously enough to give variety to this part of his performance.

The picture is a rather pretentious one. It is a costume affair to begin with, and that is possibly responsible for some of its opening tediousness. After Errol commences to masquerade as the terrible pirate captain, one has a chance completely to forget about the costumes, however, for the story becomes a capital mingling of comedy and adventure.

The really funny spots are not so easy to mention as in most comedies. Mostly they are dependent on Errol's grotesque expressions. He works like a real trouper—all over the place—and probably his most laughable scenes are those in which his legs appear to give out when he approaches a real crisis of danger—these and that very bright moment where he demands his own wife as his personal prisoner along with two other ladies.

Regarded as a production, "Clothes Make the Pirate" offers the appeal of novelty. There has never, I believe, been another comedy of such pretentious type resembling it. The background is sufficiently colorful to give the film interest on its own account, and the bulk of the scenes have been very capably directed by Maurice Tourneur. The picture offers quality both in settings and photography which is typical of Tourneur features, while at the same time affording much real amusement.

Dorothy Gish is co-featured with the star, as his shrewish posing wife, but looks much too youthful for the job. She plays the role with good evidence of spirit. Tully Marshall is exceptionally good as the town baker, who subsequently becomes a pirate. George Marion draws quite a character, and another interesting type is Walter Low. James Rennie plays the romantic hero. Nita Naldi looks an effulgent vamp. Edna Murphy, whom we have not seen for some time is the romantic heroine.

A "pirate idea" is developed in the Fanchon and Marco presentation, and appropriately, Joe Bonomo, of the stage and serials, is the star, and exhibits telling prowess in strong man feats. John Van, Jean Winslow, Ruth Florence and Beatrice Hovde are others in the stage presentation.

The short feature, "The Marionettes," starring Hope Hampton, offers color photography as it chief attraction. The picture is "arty," but nothing to grow excited about, because despite that it sets forth a poetic subject, it is very tamely prosaic.

"LA TOSCA" IS OPENING PROGRAM

Bianca Saroya to Sing Name Part in Puccini's Opera at Philharmonic

Los Angeles turns welcoming eyes toward the Philharmonic Auditorium tonight, where the San Carlo Grand Opera Company will begin a three-weeks' season of grand opera. Puccini's "La Tosca" is the opera tonight.

Entering upon the biggest year of its history, the San Carlo Company comes here with honors won in New York, Philadelphia and Boston, where the singers have appeared before capacity houses. George Leslie Smith, manager of the Los Angeles season announces that the growing popularity of the Gallo company will undoubtedly mark this the finest season the company has yet had in this city.

Lovely Bianca Saroya will sing the title role tonight. Saroya needs no introduction to Los Angeles as she has been a favorite with the Gallo forces for several seasons. Possessing that trinity seldom found in singers—a gorgeous voice, rare beauty and great personal charm, Saroya is the Tosca, ideal.

France Tafuro, the Gallo importation, who was the tenor sensation of the La Scala opera at Milan, is the leading tenor. Tafuro is the most-talked-of tenor of the year, and in New Orleans in the recent San Carlo season his every appearance was a sell-out.

Mario Valle, whose Scarpia with the San Carlo forces is as historic as Scotti's with the Metropolitan, will be heard in the familiar role of the "chief of the police."

Bernice Schalker and De'Biasi are two well-known names supporting Saroya, Tafuro and Valle.

The repertoire for the week is "Rigoletto," "Faust," "Aida," "Lucia," "Cavalleria" and "Pagliacci," "Butterfly" and "Trovatore."

Maestro Carlo Peroni, the great Italian conductor, will direct the San Carlo performances during the entire engagement.

New Griffith Opus Tomorrow at the Rialto

"That Royle Girl," D. W. Griffith's latest picture, will receive its first showing in the West when it opens at the Rialto Theater tomorrow.

Based upon Edwin Balmer's famous Cosmopolitan Magazine serial story of jazz life in Chicago's underworld, Griffith has combined the experiences of his career in making the picture his greatest production.

Biltmore THEATRE
Management suggests more desirable seats be had for
The Student Prince
Attending on Monday Tuesday & on any other days the week.

LOEW'S STATE
DIRECTION WEST COAST THEATRES INC.
BDWY AT 7TH
LEON ERROL and DOROTHY GISH IN "CLOTHES MAKE THE PIRATE"
West Coast presentation "PIRATE IDEA" Produced by Fanchon & Marco
A FIRST NATIONAL PICTURE

CRITERION
MARSHALL NEILAN'S the GREAT LOVE
Laughing Ladies

BOULEVARD
WHY WOMEN LOVE

STATE LAMBRA
GLORIA SWANSON IN STAGE STRUCK
Charles Melson & Playboys

MARY PICKFORD
LITTLE ANNIE ROONEY

BANK
POPULAR RETURN
LEE BUD HARRISON AND HENRY SHERR
Also Company of Sixty People.

FORUM
3 SHOWS DAILY 2-7-9 P.M.
AUTO PARK
"Romances in Color" Christie Comedy
"Fair But Foolish" Lucille Benstead
HOT TIRES and PATSY RUTH MILLER
TED HENKEL'S Orchestra

EVERY NITE BIG CHARLESTON CONTEST
FIGUEROA SANTA BARBARA ST.
2nd BIG WEEK
"MADAM BEHAVE"
with JULIAN ELTINGE AND ANN PENNINGTON
will present cup to Charleston winner tonite.

BY SPECIAL PERMISSION OF JESSE L. LASKY
THEODORE ROBERTS
WM BRACK & CO. MURRAY & ALAN
DAVIS & DARNELL · FORTUNELLO & CIRILLINO
MISS ZEIGLER & PARTNER · MEEHAN & NEWMAN
EDDIE LEONARD

LOU TELLEGEN & ELLIOTT DEXTER
"THE VERDICT"
A Wonderful Cast in a Thrilling Picture.
Mats. 25c. Eves. 35c and 55c. Children Always 10c.

The Playhouse
Tomorrow (Tuesday) at eight thirty
Louis O. Macloon will present for the first time in America, a new romantic operetta
"The Love Call"
with music by Franz Lehar, composer of "The Merry Widow"
with Grace La Rue
& 60 of Arthur Kay's Symphony Orchestra
Staged by Lillian Albertson
All scenery and costumes from New York and Paris
First Matinee Wednesday
Best Seats $3.50

VAUDEVILLE 12:45 P.M. CONTINUOUS 11:30 P.M. PHOTOPLAYS
HILLSTREET
MATINEES 25c
The Nagyfys
GERALD GRIFFIN
YORKE & LORD
WILLIE, WEST & McGINTY
ED. LOWRY
GRETTE ARDINE
Feature Photoplays First National Presents
JOHNNY HINES in "The Live Wire"
Alberta Vaughn in "Adventures of Mazie"
Pathe News—Aesop's Fables

MOROSCO
5th Mirthful Week! A Rollicking French Comedy
"KIK"
ADAPTED FROM THE FRENCH OF ANDRE PICARD
DAVID BELASCO
Curtain Nightly, 8:10—Mats. Thursday, Saturday and Sunday, 2:10

Hippodrome Vaudeville
Main St. at 4th
THUNDER, the Marvel Dog, in "HIS MASTER'S VOICE"
with Marjorie Daw, George Hackathorne, Mary Carr,
Next Week "Easy Money" with Collins Landis, Gladys Walton, Mildred Harris
Continuous Daily 1 to 11. Sunday 11 to 11 P.M.

EL PATIO
TUESDAY NIGHT
Manuel and Vida — Tango Dancers de Luxe
FROM MILLION DOLLAR THEATER

EGAN THEATER
FIGUEROA at PICO
Telephone
104TH JOYOUS WEEK
EVERY YEAR IN EVERY WAY IT'S GETTING BETTER AND BETTER.
WHITE COLLARS
Pop. Mats. Wed. and Sat. Best Seats $1.

CINDERELLA ROOF
Last Preliminary Dancing
RACES TONITE
GRAND FINALS THUR.

Theaters—Announcements—Entertainments

RARE Entertainment!
The heart interest of "The Birth of A Nation" - the lavishness of "Intolerance" - the pathos of "Orphans of the Storm" - the humaness of "Way Down East" - the thrills of "One Exciting Night" - the artistry of "Broken Blossoms" - the humor of "Sally of the Sawdust"
D.W. GRIFFITH'S Beautiful Jazz Epic
"THAT ROYLE GIRL"
with CAROL DEMPSTER W. C. FIELDS JAMES KIRKWOOD HARRISON FORD
Starts Tomorrow AT 1:30
RIALTO

ENTRANCES SIXTH ST. BROADWAY HILL ST.
Metropolitan
SHOW PLACE OF THE WORLD
The Season's Funniest Picture!
REGINALD DENNY
WHAT HAPPENED TO JONES
LAUGHS HOWL ROARS!
SPLENDID PROGRAM of other stage and screen features
FORBSTEIN AND HIS New-Idea ORCHESTRA
TONIGHT REGINALD DENNY - LAURA LA PLANTE In Person → MARION NIXON · WM. A. SEITER

6TH GLORIOUS WEEK
The sensational screen success
ERICH VON STROHEIM'S
"The Merry Widow"
A Metro-Goldwyn-Mayer Picture
MAE MURRAY JOHN GILBERT
MILLION DOLLAR THEATRE
The most colossal set of all time
A NIGHT AT MAXIM'S
CAST OF 85 Dancers and Orchestra

GRAUMAN'S EGYPTIAN
HOLLYWOOD
THE BIG PARADE
150TH JUBILEE PERFORMANCE TONIGHT—SOUVENIRS DE LUXE
distributed by the M-G-M star
RENEE ADOREE
and as guests of honor
HOBART BOSWORTH - CLAIRE ADAMS - CLAIRE McDOWELL
ROBERT OBER - ROSITA MARSTINI
Seats at Barker Bros., Wurlitzer's, 314 S. Bdwy., or Egyptian Theatre, ph. HOlly. 2131

MASON
LAST WEEK MATS. WED. - SAT.
BERT LYTELL IN PERSON
"The Silence"

MASON
NEXT MON. LIMITED STAY SEATS NOW
MATINEES WED.-SAT.
You'll shriek, roar, howl at
"THE GORILLA"
RALPH SPENCE'S ALL-AROUND THE WORLD KNOCKOUT DIRECT FROM HIS 6 MONTHS RUN OF CHICAGO!
MR. MULLIGAN & MR. GARRITY
NIGHTS 50¢ TO $2.50 — WED. MAT. 50¢ TO $1.50 — SAT. MAT. 50¢ TO $2.00

SECOND BIG WEEK
MAJESTIC
MATS. WED.-SAT.-SUN. BEST SEATS $1.00
MICHAEL COPPER PRESENTS
WEAK SISTERS
LYNN STARLING'S DARING NEW YORK COMEDY SUCCESS

TONIGHT 50¢ TO $2.00
ORANGE GROVE
750 SOUTH GRAND — TR. 0477
AMERICA'S GREATEST COMEDY HIT
THE FALL GUY
With an All Star Cast RALPH SIPPERLY - MARJORIE BENNETT - FRANKLYN FARNUM - JAMES PHILLIPS
MATINEES WED. & SAT. BEST SEATS $1.00
JAMES GLEASON GEORGE ABBOTT

PHILHARMONIC AUDITORIUM — FIFTH AT OLIVE
SAN CARLO GRAND OPERA CO.
Tonight at 8:15 "TOSCA"
PRICES: 75c $1.00 $1.50 $2.00 $2.50

Modern Woman Extends Invasion Into Sacred Masculine Fields

For the First Time in History, a Speaker of the House of Representatives has a woman secretary. She is Miss Mildred Reeves (above,) who has been secretary to Speaker Nicholas Longworth for the past eight years. She is an expert on parliamentary procedure. (P. & A. photo.)

Not Only Proprietor of a Garage, but an expert mechanic as well is Mrs. Mattie Demarest of Delano, N. J., pictured above as she tinkers with the engine of a car in her garage. She has conducted the garage since the death of her husband eight years ago. (P. & A. photo.)

A Success in Field of Journalism, Mrs. Cha... Westinius (above) has been publisher and ... the Nebraska Headlight, a strong Middle W... lication, for the past thirty-five years. ... photo.)

The Office of Secretary of State of the different States of the Union is becoming more and more the political goal of ambitious women. The above photo shows two women who have attained the goal—Mrs. S. C. Chacon (left) of New Mexico and Mrs. E. G. Cromwell of Kentucky. (Kadel & Herbert photo.)

The Finest Boxing Glove Made is now being turned out by a woman, Mrs. Sol Levinson (above,) who took over the business her husband spent thirty-five years in building, and has more than doubled it in less than a year. (P. & A. photo.)

A Field That Had Always Been Man's, that of town crier in the villages of England, has been invaded by Mrs. Mary Blaker (above) of Chertsey, who proved so efficient that the village board refuses to let her resign. (P. & A. photo.)

The Electric Lighting System in the town of ... Devonshire, Eng., is being installed by ... garet Partridge (above,) an electrical ... high standing in her country. She is also a ... cal engineer. (P. & A. photo.)

Despite a Democratic Landslide and established precedent, Mrs. Ruth Platt (above,) Republican candidate, was elected an Alderman of New York City at the last city election. She is the first woman ever to be elected to the board. (P. & A. photo.)

A Member of the Advisory Committee of Pilots to the British Air League, the Hon. Elsie MacKay, daughter of Lord Inchcape, occupies an important position in the aviation affairs of England. Miss MacKay, who is an expert pilot, is pictured above in flying costume in the cockpit of one of her planes. (P. & A. photo.)

A Woman Has Taken Her Place among the foreign diplomats at Washington ... the first time, with the installation of Mrs. Agnes L. McFeat as secretary of the Irish Free State Legation. She is an authority on Irish and ... fairs of state and is winning recognition at Washington. (P. & A. photo.)

OUR HISTORY IN PICTURES 309 Andrew Jackson, 7th President. by J. CARROLL MANSFIELD

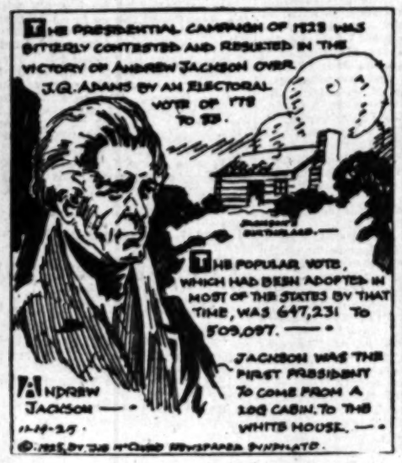

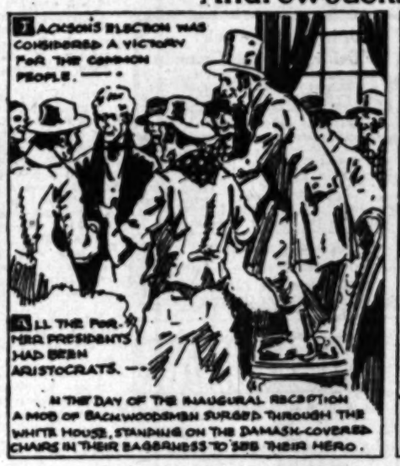

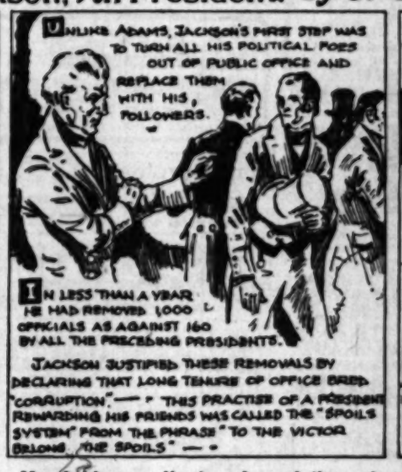

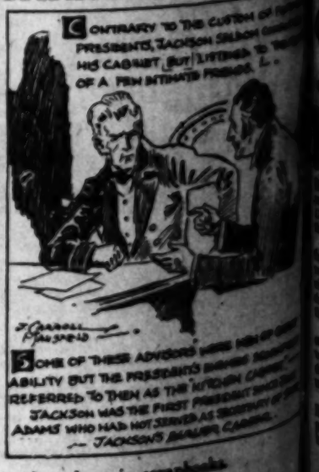

These daily history strips make a unique pictorial history of America. Hundreds are clipping them daily and pasting them in scrapbooks.

MONDAY MORNING.
From the rooms at the Clift you get a most remarkable view of San Francisco's picturesque harbor and hills.
The CLIFT
SAN FRANCISCO
Consillitis
Formamint
YES
WORK BETTER AND LAST LONGER
In the mellow, glareless, daylight glow of Emeralite. No other lamp gives such eye protection. Good-looking, too.
The only desk lamp that has daylight
YES
EXAMINATION & CONSULTATION
Rectal Disorders
PACIFIC COAST PROCTOLOGICAL CLINIC
Thr... Rub...
MUST...

...e Fields

...eld of Journalism, Mrs. Chattie Cobb... (above) has been publisher and edito... a Headlight, a strong Middle West p... the past thirty-five years. (P. &...

...sillitis

...mamint

YES

WORK BETTER AND LAST LONGER

...hting System in the town of Ban... Eng., is being installed by Miss ... re (above,) an electrical engineer... in her country. She is also a mach... (P. & A. photo.)

YES

EXAMINATION & CONSULTATION FREE

...ctal ...orders

...oreign diplomats at Washington ... s. Agnes L. McFeat as second ... s an authority on Irish and British ... t Washington. (P. & A. photo.)

...RROLL MANSFIELD

CONTRARY TO THE CUSTOM OF FORMER PRESIDENTS, JACKSON SELDOM CONSULTED HIS CABINET, BUT LISTENED TO THE ADVICE OF A FEW INTIMATE FRIENDS.

OF THESE ADVISORS WERE MEN OF GREAT BUT THE PRESIDENT'S ENEMIES SCORNFULLY RED TO THEM AS THE KITCHEN CABINET. KSON WAS THE FIRST PRESIDENT SINCE JEFF WHO HAD NOT SERVED AS SECRETARY OF STATE — JACKSON'S EARLIER CABINET.

...them in scrapbooks.

PASTOR SEES PEACE ONLY IN SPIRITUAL FORCES

Armies and Navies Impotent to Prevent War, Dr. Kemp Declares Over KHJ

"Armies, navies and shells are impotent to bring peace to the world, but that which physical force, inspired by hatred and ignorance, cannot accomplish, may be brought about by the stronger spiritual forces of love and justice," declared Dr. Theodore Kemp, pastor of the Hollywood Methodist Church, South, in a sermon preached yesterday from The Times broadcasting station. Preaching on the subject "Dying to Live," Dr. Kemp spoke in part as follows:

"'He that findeth his life shall lose it, and he that loseth his life, for my sake, shall find it.' This is a paradox. Jesus has been called the greatest radical and revolutionist in history. Jesus, in this statement is diametrically opposed to the world's thought. The method of men is to get and keep, but that of Jesus is to give and share. Men seek for themselves gold, fame, pleasure. Jesus teaches that this is the way of death. He says that life is found not in pampering self but in losing self.

LIFE NOT IN STRIFE

"The Beatitudes express the same thought. There, proper attitudes of the soul are exalted—humility, mercy, poverty of spirit, purity, thirst for righteousness and peace-makers are praised. Not once does Jesus intimate that happiness or blessedness come by way of poverty, fame or the seeking of pleasure. In fact, He teaches that by this route men altogether miss life. Self-denial as a means to happiness is urged, and self-forgetful service is called the duty of man.

"Life, character, happiness, will not be found in strife, and struggle for money, place or power. Character is the touchstone of destiny. The inner satisfactions come from right moods and attitudes of the soul. Nothing is more noticeable than this, that the majority of the world seems bent on absolutely ignoring the method of Jesus for gaining life and happiness. Despite every teaching of the Master, every experience of the race and every warning of history, men seek happiness and life through selfishness. When will we learn that a man's value consists not in what he has but in what he is and what he does for others?

"The way of selfishness is death. Neither in this world nor in any other can men who are not humble, merciful, pure and kind ever receive the rewards for these virtues. Men consumed by avarice, lust, selfishness, miss life and enduring happiness at every step of life's road. The only life worth cultivating, the only riches worth having are those that take hold on eternity. Those satisfactions only endure that are spiritual. We live too largely in routine and not enough in kindling purpose or summoning vision. We do not care to take too much risk for truth, honesty and righteousness. We are more inclined to risk manhood than money or pleasure. Thievish instincts still prevail in trade. Devilish instincts are predatory in society, and moral impotence survives in many men because their souls have died and they have reverted to the jungle and the mire. Theirs is the satisfaction of the moron and the brute. Men cannot ignore faith, worship, love and unselfishness and remain God-like men. Christ alone can save men from moral decay and death. It is the divine within us that makes us men. When that is ignored nobility and sublimity of life are no longer possible. What a spectacle for men and angels that thousands in this, our fair city, should be painfully following a blind alley in search of riches and happiness. Money, pleasure, power, they daily seek, while they ignore the cry of their souls for faith, love and unselfishness. Poor slaves of avarice, greed, lust and abysmal selfishness, they are rushing madly and feverishly about but find neither rich life nor happiness, because they are on the wrong road.

"True riches and happiness come only from obedience to the laws of our own souls. Those who ignore their souls are but palsied and shriveled; they have lost the power of faith in God; they have sacrificed health, energy, faith, love and helpfulness to their fellows for a mess of bitter pottage. When men bury, ignore or sell their souls, character sinks, manhood rots, self-respect dies and the man has lost his soul. What shall it profit a man if he gain the whole world and lose his own soul? We cannot ignore our souls and live. We cannot grow selfish and be happy. The memory of the selfish man rots. The unselfish live forever. Flames, flaggots, banishment, jails or cross have not killed men. Heroism, faith, love, unselfishness have glorious immortality. All great souls lose themselves in their passion for truth, justice and righteousness. The men who have served their fellow men are the world's masters. The spiritual forces and virtues fashion the ages. Men who neglect their souls and forget their fellows are slaves to their baser natures and to the god of Mammon.

When shall we learn that the spiritual forces are mightiest? Armies, navies, shells are impotent to bring world peace. Brotherhood, love, good will, justice are the mightiest instruments for destroying war. In glorious California, our climate, scenery, industries, wealth are as nothing if our citizens lose faith in God and men, live brutish lives and are but slaves to greed and lust of pleasure. When they lose themselves in lives of faith and love and vie with each other as many already are doing, in giving time, money, service, and help to exalt their city and serve their fellow-men, Los Angeles will then rise above all cities in noole men and women, a glorious company of great souls linked in a league of service to light and lift the world. Men engrossed in saving and enriching themselves at the expense of others are buried deep in the mud and mire of earth, but great, unselfish, serving souls bring light and hope to earth while their foreheads touch the stars."

CULBERTSON CALLS RALLY AGAINST WETS

One of the strongest sermons in favor of law and order and against those forces seeking to indermine the foundation of our republic, was preached yesterday by Dr. H. C. Culbertson at the Mesa Congregational Church. Preaching on "Signs of the Times," Dr. Culbertson spoke in part as follows:

"No quarter-century in history has seen greater moral and spiritual progress than that through which we have just passed. The unsettling due to the World War, with the resulting demand for national readjustments, new beginnings and higher ideals, the awakening conscience of mankind on the subject of substituting an international league or court for war, the growing sentiment for interracial brotherliness and fair dealing, the new hopes for Christianizing industry, the coming together of churches and the progress of religious and scientific thought, and the magnificent achievements toward getting rid of the curse of liquor, all mark this as an era of splendid and enduring progress. Just now we are on defensive against a furious attack to nullify the prohibition amendment. Let us rally without compromise. Whatever is right, can be done and must be done, in the name of God and humanity. Taking a drink of liquor is not a sin in itself, but we have established prohibition as a social measure for the welfare of the people as a whole. Just as the railroads, for the sake of their passengers, long ago decreed that no drinking man should be an engineer, so in these days of universally used automobiles, public safety makes prohibition absolutely imperative. The recollection of the millions of blasted, degraded lives, broken, miserable homes, wretched wives, half-clothed children, all the fearful sorrow owing to drink, arouses our indignation against the selfish, heartless beasts who for the sake of money or their personal pleasure, would bring back the evil days. The saloon was the center of all that was bad in political life, and the worst that can be said of our devil-souled bootleggers and the recent failures in law enforcement, never can come up to the terrible influence of the old-time saloon. There are billions and quintillions of dollars of profits in the whisky business arrayed against the idealism that would help and uplift mankind. It is dollars versus boys, their dollars versus your boys. Do not be misled by specious and superficial arguments, but remember the facts take a large view of the public welfare, and let us highly resolve that neither in this nor in any other regard shall we take a backward step in the coming years. Enter the next quarter-century with the uncompromising determination that whatever is right shall be accomplished in spite of hell, and peal out the triumphant slogan 'Forward, for God and humanity.'"

SAYS FAITH IS NOT CONTRARY TO REASON

Dr. E. F. Magnin, rabbi of Temple B'nai B'rith, spoke last Friday on "Agnosticism." He said in part:

"Agnosticism, a term invented by Huxley, assumes that man is unable to fathom certain truths about science and religion and that he should not presume to claim knowledge about things he does not understand. Huxley's philosophy, which is really a kind of skepticism, was meant as a rebuke to the materialist as well as to the idealist and the religionist. Both may go to extremes. In fact, both have done so very often. Any liberal religionist knows that it is impossible to prove certain things and that it is presuming too much to assume an intimate knowledge of the metaphysical. Even faith can be carried too far when it is out of gear with reason, logic and the well established facts of science. But at the same time this does not mean that there is no room for faith in the minds and hearts of reasonable people. Nor does it mean that all the knowledge coming through our senses is absolute in its truth. The human heart and soul are apprised of truths which reason may not affirm, but cannot contradict. And our intuitions afford us a hint to worlds that seem to lie beyond the bounds of empirical research."

DR. WYCKOFF TALKS ON "ROCK AND SAND"

"Rock and Sand" is the subject of a sermon preached yesterday by Dr. R. J. Wyckoff at the Melrose-avenue Methodist Church. Dr. Wyckoff said in part:

"Sand is all right to play in but a poor thing to build a house upon. If the house is on the shore the tides shift it and the house falls. If the house is built in the river-bed the spring floods will carry it away. A rock is not a soft thing to play with but it is a good thing to build a house upon. The tides can beat on the rock, the rains descend, the winds blow, the floods come and beat upon this house and it falls not because it is founded upon a rock. So says the Great Teacher in His advice to the wise and the foolish man. Life is a building and must have a foundation. What kind, is the question. The text is at the close of the Sermon on the Mount. The Master has been telling about the kind of material with which to build a house. Or to change the figure, The Sermon on the Mount portrays the kind of a man Jesus wants for His Kingdom. He tells us that the kind of a man. He wants is the man who can mourn over the sins of the world. He is a meek man. He is hungry for righteousness, he is merciful, pure in heart, a peace maker. He can bear his face to the smighter and not lose his self-control. He will cut off his hand rather than do wrong. He knows the value of money and what treasury can never be broken. He never worries. He returns good for evil. He follows the narrow way through the narrow gate."

Late arrivals in Mt. Wilson Hotel and cottages as reported yesterday by Manager W. E. Cory are as follows: Mr. and Mrs. George E. Chase, Charles W. Crum, Mr. and Mrs. P. M. Cassidy, Mrs. C. B. Miller, Mr. and Mrs. A. B. Wiser, Dr. and Mrs. W. H. Gilber, S. Goff, W. R. Forsythe, John Armstrong, Hale Garner and Miss A. Lenning, all of Los Angeles; Mrs. A. A. Wells, Ethel Finch, C. Kenyon Wells, R. W. Lenert, Ray M. Hobbs and Grace Pinkerton, all of Pasadena; Force Parker of Beverly Hills; G. C. Lynn of Clarksville, Tenn., and A. Bodweiser, Jr., of Hollywood.

Joe Clark of Robert's Camp, situated four miles by trail from Sierra Madre in the Big Santa Anita Canyon, announces the installation yesterday of a "panatrope" in his camp for the usual Saturday evening dances, and for dancing other evenings of the week, when needed.

Radio entertainment on Sundays has proved a big attraction to Robert's Camp guests.

Mr. Clark reports that the water in the two streams running through his camp is unusually high, which, combined with the ideal weather of this time of the year, makes a trip there most enjoyable.

The Lake Arrowhead Lodge has inaugurated a number of unique entertainment features for its guests at the mountain lake during the winter months. Among the events of the holiday season nothing was more popular, however, than the old-fashioned New England sugar-off, held under the direction of H. M. O'Malley, who formerly had charge of many such affairs while in Vermont State.

More beautiful, enchanting and characteristic than ever, the Samarkand Hotel in Santa Barbara again under the management of A. K. Bennett, will open to the public next Friday.

On next Saturday a formal opening dinner and dance will be held.

The Samarkand is one of the Linnard hotels and has always been very popular.

Pierpoint cottages in Ojai, situated four miles from the Ojai Country Club, and a hotel operated on the cottage plan is again open for the winter season.

Golf on "one of California's sportiest courses," is a big attraction to Pierpont cottage guests.

P. Pierpont is the owner and manager of the popular Ojai cottage-plan hostelry.

The Carrillo Hotel in Santa Barbara has become service club headquarters in the Mission City. The Rotary and Kiwanis clubs have been holding their weekly luncheons in the Carrillo ever since the hotel reopened some time ago, while the Exchange Club started the new year by doing likewise.

Frank W. Hinkley is the manager of the hostelry.

The Raven Inn at Lake Arrowhead reports a good winter season's business at this time. Many week-end visitors have been enjoying the usual hospitality offered in the Raven Inn.

Ground Breaking Exercises This Week at Loyola

Exercises celebrating the breaking of ground for the proposed administration building for Loyola College will be conducted on the college campus on Venice Boulevard near Vermont avenue on Wednesday afternoon. The structure is to cost about $200,000. Construction will begin within a few weeks.

Addresses will be made by Mayor Cryer, Joseph Scott and Very Rev. Piet, S. J., provincial of the province of California. Rt. Rev. John J. Cantwell, Bishop of the diocese of Los Angeles and San Diego, will officiate.

Rev. Henry Welch, president of the college, and Rev. Nicholas P. Bell, vice-president, will take part in the exercises.

ANTLER LODGE TO ELECT OFFICERS

Officers of the Order of Antlers, Los Angeles Lodge No. 11, an Elks' organization of boys, will be elected at a meeting at Los Angeles Elks' Lodge No. 99, 300 South Olive street, next Friday at 7:30 p. m., according to the announcement made yesterday by the nominating committee.

Nominations for the elective offices were announced as follows: President, Pal Bradley; first vice-president, Charles E. Kayser, Fritz McCurry, Donald R. Foyer; second vice-president, Charles S. Martin, Cornell E. Klein, Roy Harron; third vice-president, Harry Woodman, Robert Richardson, Milton G. Levitt; secretary, Edward C. Stodel, Lloyd E. England, Burton G. Boneberg.

Bullock's
Welcomes Fellow-Members
of the
Retail Research Association
to Los Angeles

Today, and the remainder of this week, Bullock's will be host to representatives of a group of prominent Retail Stores, known as the Retail Research Association, comprised of the following:

Abraham & Straus, Brooklyn, N. Y.
L. S. Ayres & Co., Indianapolis, Ind.
L. Bamberger & Co., Newark, N. J.
Bullock's, Los Angeles, Calif.
The Dayton Company, Minneapolis, Minn.
The Emporium, San Francisco, Calif.
Wm. Filene's Sons Co., Boston, Mass.
B. Forman Company, Rochester, N. Y.
Frederick & Nelson, Seattle, Wash.
Harrod's, Ltd., London, England
Joseph Horne Co., Pittsburgh, Pa.
The J. L. Hudson Co., Detroit, Mich.
Hutzler Brothers, Baltimore, Md.
The F. & R. Lazarus Co., Columbus, Ohio
Rike-Kumler Co., Dayton, Ohio
Strawbridge & Clothier, Philadelphia, Pa.
Wm. Taylor Son & Co., Cleveland, Ohio

The Retail Research Association devotes its activities to raising the standards of retail selling among its members; exchanging information and statistics relating to store operation as well as consummating many important merchandising projects in the markets of the world.

Bullock's is proud to extend the Hospitality of Southern California to its fellow-members in the Retail Research Association, and takes this means of welcoming them one and all to Los Angeles.

Bullock's
Broadway—Hill and—Seventh
"One o'Clock Saturdays"

CITY BUREAU IN CHICAGO AIDS TRADE

Los Angeles Concern Gets Inquiry as Result of Work at Eastern Exhibit

In addition to exerting a tremendous influence upon tourist travel and factory location in Southern California, the premanent exhibit and bureau of the Los Angeles Chamber of Commerce installed in the downtown district of Chicago is having a palpable effect upon interstate industrial relations, A. G. Arnoll, secretary and general manager of the chamber said yesterday in making public a letter he had received, pointing out a specific instance which recently occurred.

The communication was from Ray D. Ulrey, of the sales department of the United States Electrical Manufacturing Company here, and stated that the company had just received an injury from Chicago relative to motors, sent upon recommendation of the chamber's branch office in Chicago.

"It seems to us that your organization is very much to be commended for such work as this," the letter continues. "It takes a live organization to bring in inquiries from points as distant as Chicago. Long may your good work continue!"

BURBANK ANNEXATION PETITIONS AUTHORIZED

The circulation of petitions in Burbank to call a special election to vote on consolidation of that city with Los Angeles has been authorized by the Los Angeles City Council. Annexation of Burbank to Los Angeles failed to carry at two previous elections.

Schools and Colleges

Information About Schools

The Times' School and College Bureau will help you secure complete information about any kind of School or Education Training. Carefully compiled data are on file, from which source suggestions may be made which will be helpful to you. THIS SERVICE IS FREE. Address, write or call the TIMES' Information Bureau, First street and Broadway—telephone MUtropolitan 0700—or leave your name and address with the TIMES' Branch Office Information Bureau, 621 South Spring street and the desired school data will be mailed to you.

MacKay Business College
MacKay Building 612 So. Figueroa
Special this month—Complete Course in Comptometry for $35. EARN while you LEARN. Half day office positions for our students if desired. Students coming from a distance may earn board, room and $25 a mo. DAY AND NIGHT CLASSES. Free Catalog. 20th year under the present mnaagement. MAin 4990, TUcker 3193.

California Preparatory School For Boys. Non-Military. Accredited. Formerly Pasadena Military Academy. (Name changed.) A High Grade Academic School, comparing favorably with best eastern schools, and fitting for all Universities, East or West. Continuous Lower School Grades five to eight. Boarding and day pupils received any time. Catalogues. Address Mr. C. H. West, Supt., R. D. 1, Box 61-T, Pasadena, Cal. Palo Gate 388.

Military
Urban Military Academy
The Great Outdoor School for the building of body and brain and character under matchless conditions. 23rd YEAR NOW IN SESSION.
Address MISS KELLER, Secretary, 637 No. Wilcox. HE. 7008.

PAGE MILITARY ACADEMY
A Big School for Little Boys. The largest school of its class in America. Send for catalog. 1250 Cochran Ave. WHitney 1172.
ROBERT A. GIBBS, Headmaster.
Not best because largest, but largest because best.

THE COMING WEST POINT OF THE WEST
SAN DIEGO ARMY & NAVY ACADEMY
Prepares for colleges, West Point and Annapolis. Univ. of California's highest "unsatisfactory" rating. Christian influence. Land and water sports all year. Regular session began Sept. 17th. For catalogue address: COL. THOS. A. DAVIS, Pacific Beach, San Diego, California.

Magnitude IS an Attraction—
that's why people read Times Want Ads

Bright's Disease
Raw Maguey Sap Offers New Hope to Sufferers

AGMEL, raw concentrated Maguey plant sap from Mexico has been successful in 85 per cent of Bright's disease cases treated. Sap used 1000 years in Mexico. European and American specialists have for years been sending wealthy patients there to drink it for kidney disorders. Now by patented process it is available in U. S.

Not a medicine. Does not contain drugs or alcohol. Agmel is a pleasant-tasting uncooked syrup food, rich in vitamines, natural yeasts and minerals, which rebuild sick tissues so that failing organs again function with glowing strength. Hundreds of endorsements received. One user says, Urine with 50 per cent albumin cleared in month.

Visit Agmel office, 813 Hollingsworth Bldg., 9th and Hill Sts., Los Angeles, or the Agmel store, 132 So. Hill St. Call there for complete information and to sample this pleasant-tasting raw remedial syrup-food. Or mail coupon today for valuable free information.

Agmel, 813-T Hollingsworth Bldg., Los Angeles, Calif.
Without obligation on my part, please send me Free booklet, Health and special information on my particular trouble.
I am suffering from
Name
Address
(Communicate by Agmel Co., Mexico City)

BLIZZARD STRIKES HOME
Coughs and colds are a serious nuisance to an unexpected blizzard, and should be treated promptly to effect complications. Foley's Honey and Tar Compound is a pleasant and effective remedy for coughs and colds. Keep a bottle on hand for any emergency. "The children and I had colds and the first dose of Foley's Honey and Tar helped us right away," writes Mrs. Mather, Richmond, Ohio. Foley's Honey and Tar is a good cough remedy for the whole family. It contains no opiates. —(Advertisement)

Times Want Ads
"First in Numbers"
"Fastest in Growth"

Throat Sore? Rub on MUSTEROLE

...throat sore throat. It ...serious consequences. ...congestion—break up ...Musterole. ...this Musterole on your ...rests in it. It penetrates ...gets right to the seat of trouble. It ...circulation, away goes ...

...Musterole instead ...mustard plaster ...and blister. Musterole ...the mustard plaster did ...discomfort. ...fine in bringing re... ...of the chest (it may ...bronchitis and influenza), ...group, ...neck, asthma, neuralgia, headache, congestion, pleurisy, rheumatism, lumbago, pains and aches of the back or joints, sprains, sore muscles, bruises, chilblains and frosted feet.

Thousands keep Musterole always handy to provide against emergency.

To Mothers: Musterole is also made in milder form for babies and small children. Ask for Children's Musterole.

Jars and Tubes

MUSTEROLE
WILL NOT BLISTER

Better than a mustard plaster

WANT-AD RATES

Effective July 27, 1925.

Rates per line insertion: 20 consecutive times, 18c Daily, 24c Sunday; 7 to 19 consecutive times, 19c Daily, 25c Sunday; 3 to 6 consecutive times, 21c Daily, 27c Sunday. ONE TIME, 30c Daily, 36c Sunday.

SITUATIONS WANTED, 7 or more consecutive times, 15c Daily, 15c Sunday; 2 to 6 consecutive times, 16c Daily, 19c Sunday; ONE TIME, 20c Daily, 25c Sunday; minimum charges, 40c Daily, 45c Sunday. Advertisements for the subheadings of "PAINTING, DECORATING, CAPERING," "DRESSMAKERS" and "BEAUTY PARLORS" and "NURSES" are not classified as Situations Wanted Advertising, and will be charged for at the General Want-Ad Rates, 24c Daily and 45c Sunday.

"NOTICES OF SPECIAL INTEREST." "SOCIETY MEETINGS." "PERSONALS." "SPECIAL NOTICES." "STOCKS AND BONDS." "STREET IMPROVEMENT BONDS." "MONEY TO LOAN." "DIAMONDS & JEWELRY." "PHYSICIANS." "MEDICAL." "SANATORIUMS" and "BATHS & MASSAGE." 30 consecutive times, 24c Daily, 25c Sunday; 7 to 29 consecutive times, 24c Daily, 30c Sunday; 1 to 6 consecutive times, 27c Daily, 32c Sunday. ONE TIME, 30c Daily, 35c Sunday.

EMPLOYMENT AGENCIES, MOTION PICTURE ADVERTISING, etc., under any classification 29 consecutive times, 24c Daily, 32c Sunday; 7 to 29 consecutive times, 24c Daily, 27c Sunday; 1 to 6 consecutive times, 29c Daily, 40c Sunday. ONE TIME, 33c Daily, 45c Sunday.

Advertisements on rate holder given on application.

To estimate the cost of want ads count 5 average words per line. Words containing more than 6 letters should be counted as two words.

Advertisers should retain receipts given by The Times for payment of Want Ads as no mistakes will be rectified without these.

Consecutive order advertisements for the Daily or Sunday Times cannot be discontinued or changed after 1:30 p.m. of the preceding date of insertion.

Cancellations of advertisements before appearance cannot be guaranteed to take effect until after the advertisement has appeared once. Countermands must be received by 1:30 p.m. for daily issue and 4 p.m. Friday for Sunday issues.

Rates for Monday advertising will be furnished on request.

The Times will not be responsible for more than one incorrect insertion of any advertisement ordered for more than one time.

The inadvertent insertion or incorrect publishing of advertising will be rectified only by cancellation of the charge made for the service rendered.

FRIDAY, 8 P.M. to closing hour for the early issue of the Sunday Times.

COLLECTION BOXES:

The Times has a Want-Ad collection boxes in the lobbies of the following office buildings, where you may call and copy for Want Ads or answers to box number advertisements. Collections are made hourly.

Brack Bldg., 115 S. Broadway.
Braun Bldg., 1246 S. Main st.
Broadway Central Bldg., 424 S. Broadway.
Bryson Bldg., 115 S. Spring st.
Busch Bldg., 620 S. Vermont.
Byrne Bldg., 253 S. Broadway.
California Bldg., 204 S. Hewitt.
Columbia Trust Bldg., 313 W. 3rd.
Cotton Exch. Bldg., 3rd & Main.
Detwiler Bldg., 417 W. Sixth st.
Douglas Bldg., 257 S. Spring st.
Edwards & Wildey Bldg., 849 S. Grand ave.
Grant Bldg., Fourth and Hdwy.
Hellman, I. W. Bldg., 4th-Spring.
Hellman, I. W. Bldg., 124 W. 4th.
Hellman, I. W. Bldg., 411 S. Main.
Higgins Bldg., 216 W. Fourth st.
Higgins Bldg., Second & Main.
Johnson, O. C. Bldg., 4th-Hdwy.
Jones Bldg., 212 W. 7th st.
Knickerbocker Bldg., 543 S. Olive.
Lane Bldg., 8th and Spring.
Lankershim Bldg., 5th W. Third.
Laughlin Bldg., 215 S. Broadway.
Lee's State Bldg., 707 S. Hdwy.
Pacific Bldg., 4th W. 6th.
Pacific Electric Bldg., 6th & Main.
Pacific Mutual Bldg., 523 W. 6th.
Pantages Bldg., 6th W. Hill.
Rives-Strong Bldg., 9th & Main.
San Fernando Bldg., 406 S. Main.
Security Bank Bldg., 6th & Hollywood blvd.
Severance Bldg., 105 W. 5th st.
Silent Bldg., 111 W. 3rd st.
Spring Bldg., 4th & Broadway.
Sun Finance Bldg., 610 W. 6th st.
Title Guarantee Bldg., 6th W. Hill.
Trust Bldg., Spring & 3rd.
Van Nuys Bldg., 210 W. 7th st.
Western Mutual Bldg., 321 W. 3rd st.
Wright-Callender Bldg., 421 S. Hill
Y.M.C.A. Bldg., 715 S. Hope st.

TIMES TELEPHONE
Metropolitan Division
TIMES MAIN OFFICE.
Corner Broadway and First.
TIMES BRANCH OFFICE.
621 S. Spring st.

LOST—FOUND

LOST, FOUND, STRAYED—
And Stolen

BADGE lost (policewoman's); Owner's name inscribed on back. Reward. 1520 S. LINCOLN PK. or CA. 24270

BAG lost, brown shark, Boston, Sat. on run, board of Ford car, Santa Fe Depot. Initial A.N.S. Ph. CH. 3042. Reward.

BAG lost, lame lady dropped bag when boarding Hollywood car at Mohawk. Did you pick it up? DU. 8349.

BEADS short string, alternate gold & coral, lost in shp. dist. 554-772.

CAT lost Maltese Persian pure silver gray, short tail; NAME Mrs. Arliss. Mark Twain Hotel. Reward.

DOG lost, Cocker Spaniel, reddish brown, female, spayed, one year old, wearing tan color Ruby's pet, answers to name "Goldilocks." Phone or return to 140 N. BERENDO. Reward. WA. 2954.

DOG, male Boston bull, dark brindle, two white spots on eye, screw tail, 5 mo. old. Liberal reward. Lost or stolen from 345 W. 79TH ST. Owner, 3368 W. Washington. EM. 9203.

DOG lost, $50 reward, male, police puppy, black nose, tan & black body, 4 mos. fast, lost Jan. 4. When last wore narrow brown collar with nickle, reward for information. EM. 9203.

DOG lost, police dog, male. Dark coat. Lost 3 weeks ago. MRS. E. T. BARKER, 912 Roxbury Drive, Beverly Hills. OX. 4934.

DOG lost, male Airedale pup, pedigreed, insured, 1925 HILL DR., Eagle Rock. GA. 1634 or GA. 1628. Reward.

DOG lost, Fox terrier, tan ears & spot, male, answers to "Happy." Reward. Phone 70385.

DOG lost, Black French bull, in Beverly Hills, studded collar with lock, reward. Please return. OX. 6745.

DOG lost, collie, female, brown and white, long pointed nose. Reward. Boy's friend. UN. 5873.

DOG—Pekingese male, black & tan in Eagle Rock. Liberal reward. WE. 3418. Call this week end.

DOG found, young female, white fox terrier. Left eye and ear black. WH. dist. WA. 0582.

DOG lost, big dog, male, shaggy, light tan. Reward. HE. 1284 Keystone.

DOG found, Brindle-colored male, bull dog. BR. 4679.

FUR lost; white fox, between N. Genesee & N. Gardner on Melrose. Reward. Phone WH. 5449.

GLASSES lost, amber rimmed nose glasses at Coliseum Sat., between tennis I and 2. Phone 726-53.

MUFF piece, Baum Martin, 2 skin fur, Friday afternoon at Jen & Vermont. Reward offered. Call WA. 5949.

OVERCOAT lost, brown camel hair in machine in front of Coliseum, suitable reward for return. 404 METROPOLITAN BLDG. VA. 1401.

PAPERS, citizenship, lost Jan. 13, HERMAN WEISS. Reward. 317 N. WESTERN AVE.

PIN lost Fri. afternoon, Roman gold bar pin, blue enamel. Small diamonds & pearls. Somewhere bet. Marengo & S. Columbia, or Los Robles. Possibly Jordans or Model Grocery. Prized as gift. Rew. Wake-field 5765. 236 S. Marengo.

PIN, platinum diamond bar; diamonds same size, reward; call Miss Slavick, WH. 5621. 224 S. LARCHMONT.

POCKETBOOK containing R.R. transportation, $5 reward. No questions asked 641 ST. PAUL. Apt. 101.

RING lost, diamond, between Methodist & Kaspare Cohn Hospital, between 12:30 & 2:30 p.m. Sat. Reward. ME. 0367.

RING, diamond & sapphire lost bet. 4th & 5th. Reward. 556-796.

RING lost, Gold nugget with diamond, $50 reward. DU. 5600. Rm. 416.

WATCH lost, Saturday morn, Bellevue ave. bet. Belmont and Glendale Blvd. or Edendale car; lady's white gold Waltham wrist watch, initialed "H. M.," white gold bracelet initialed "Bernette," attached. Return 478 BELMONT AVE. DR. 3449. Reward.

PHONE your want-ads to The Times. No credit arrangement necessary. Courteous, experienced ad-takers, day and night, will help you with your copy, if desired. MEtropolitan 9700.

$25 REWARD

LOST, LARGE RUSSIAN WOLF HOUND, FEMALE, WHITE WITH TAN SPOTS. CALL 1100 LUCERNE BLVD. or phone TR. 6425.

WRIST WATCH lost on Broadway, Initial R.E.H. Reward. 1119 W. Pico.

S.A.E. frat pin, diamond shape set with pearls. Liberal reward. Call PE. 0025. 2870 BUDLONG AVE.

LOST, FOUND, STRAYED—
And Stolen

AMERICAN Register Corp., booklet and light-colored brief case. Please inform R. PERKINS, 401. Title Insurance Bldg. TU. 6755. Reward.

U.S.S. California naval and medical discharge papers lost, somewhere in S.W. New Year's Eve. Reward. 319 W. 82RD ST. TR. 1456.

SHELL-rim eye-glasses, Friday a.m. Liberal reward. TU. 8431.

NOTICES—MISC.

NOTICES—
Of Special Interest

SCIENTIFIC bridge made easy in ten lessons through new simplified system by international bridge expert. Appointments phone Holly. 5516.

MONTE CARLO BATH—HOTEL E. 1st at CHICAGO. AN. 6166. Turkish & Russian baths, (all priv. rooms.) Exp. masseurs. Day, eths.

SPECIAL NOTICES—
Miscellaneous

Baths and Massage

CENTRAL HEALTH INSTITUTE—Miss Lowe & Turner, nurses, electric cab. Swed. massage, are you overweight? Spec. price this week on our Reduction Course; no drugs, exercise or starvation diet. Everlasting results guar. Hrs. 9-7:30. Sun. 10-2. 124 S. Broadway, Suite 1005, Broadway Central Bldg.

FOSTER'S treatment for efficiency and good health. Elec. cab. sweat, 2; Mineral bath and massage, $1.50. Trained nurses. LA PLANTE & PECKHAM. Mrs. Hrs. 10-4. Sun. 10-2. 103 S. Vernon.

ELECTRIC cabinet, Swedish massage, baths. KARBT, KING & LEE, NURSES. Orth. bath nurse. Hrs. 9-9 Sun. 10-2. 619 CONSOLIDATED BLDG., 6th & Hill Sts. TU. 4066.

THE NU-LIFE SYSTEM WILL REDUCE or build us your body. GUAR. RESULTS. Elec. cab. Steel, mag. mas. baths. European nurse. 218 Hoag Bldg., 218 W. 7th. Sun. 10-1.

MISS MORGAN & Gene De Cornet, med., baths and, mass., $1.50; scalp glow, $1. Nurse in attend. Hrs 10-7. Sun. 10 to 2. 254 W. 52ND PL. cor. of Moneta.

NOON, M.D., Sun rays, vapor treat. J. IRSHAM, & Dorothy Mayo, asst. Hrs. 10-7. Sun. 10-1. Calif. Bldg., 205 S. BROADWAY.

EMMA CUTLER, D.C. 2100 Tobeman Exceptional success treating disease of kidneys, prostate, bladder, uterus. Rad. ther. lamp. BE. 1044

SWEDISH massage, chiro., adjust. Sun ray treats. MISS DALZELL, Nurse. Open Sun. Rm. 221 Grant Bldg., 4th & Hdwy. TU. 4310.

MODERN CULTURE INSTITUTE Mineral treatments & massage, both sexes. Pearl Berry & Hazel Morris. 1910 W. 8th st.

INSTITUTE of Electro-Therapy. Scientific massage, grad. at; both sexes. Hrs. 9-7. 1207 UNION LEAGUE BLDG. 2nd and Hill.

MISS La Verne and Raymond, first-class manicurist. Hrs. 10 to 7. Open Sun. Suite 1006 UNION LEAGUE BLDG. 2n. and Hill.

DR. TONIE WILLS, D.C., chiropractic, scientific mass., rad. treat. Eyes. to 7. Rm. 502, 126 W. 3D ST.

CABINET steam, baths masseure, etc. 254 S. Hdwy., sts. 226. Hrs. 9-8. Sun 12-2.

STAR JAPANESE BATHS & MAS., internal and scrub baths. Oil rub. Operators. 217 N. San Pedro

MASSAGE. Vic. Ray, Vib. Alcohol rub $1 up. Opr. both sexes. 8:30-8:30. 419 DELTA BLDG., 426 S. Spring.

EXPERT SWEDISH MASSAGE, & REDUCING TREATMENTS. LADIES ONLY. PH. WEst. 6619.

LUCILLE WEBBER & LeROY, TU. 1371. Sun ray, scient. manipulation, internal work. 1207 W. Hellman Bldg.

MASSAGE, chiro., osteo., vib. Nurses Allen & Warner, 1003 Haas Bldg. Opr. 2911 Hrs. 9-7. 9-1 Sun. 10-1.

MISS ADAMS & Miss Williamson, massage and manicuring. 1229 1-2 SO. FIGUEROA. Hrs. 10-7. Open Sun.

MARATHON Baths, sweats. Blood vessel massage. Expert nurses. Hrs. 8 a.m. till midnight. 1233½ W. 7

JUNE TAYLOR
First-class manicurist, hours 8 to 5. Open Sun. Suite 5, 1251 S. OLIVE.

FRANCES E. WELLS, D.C., chiropractic adj. manipulative treat. 214 I. W. Hellman Bldg. Hrs. 2-5:30.

YOUR HOME OR MINE
Mable Crawford, Swed. mass., cab. baths, 848 W. Jefferson. BE. 3858.

LILLIAN LE VERNE, Nue Foot massagers & baths. 643 SAN FERNANDO BLDG. Closed Sundays

GRADUATE nurse will give massage and violet ray treat. to either sex at their res. Call WA. 7719.

SWEDISH Mass., cab. baths, elec. treat. Nyberg, 105 N. Spring. 9-8.

SWEDISH massage & baths, tri clast treatments. 2662 W. 6TH ST. 1204

VIOLET ray, electric vibrator massage. 1350 W. 21TH. Apt. 14. Hdwy.

EPSOM salt baths, chiropractic adj., mas., nurse asst. 1606 Magnolia.

MRS. M. CURTIS, massage, scalp & vibra. treat. 512 W. 6TH. Apt. 7.

VIOLET ray & Swedish massage trts. Both sexes. 1110 S. OLIVE.

MABLE COYLE, CHIRO. SCIENTIFIC MAS. 962 VALVERDE. AN. 2942.

1ST class massage & bath, hrs. 10-7, Sun., 9-1. 1110 S. OLIVE.

VERA ROBERTS, MANICURING 742½ SO. SPRING ST.

SCALP massage specialist. 1617½ SO. ARDMORE. Rear court. Hrs. 10-5.

CLARA Dale, scalp trt., facial, manic. Hrs. 10-5. 1616 Mich. Apt. 4.

REAL Swedish massage. JOSEFINA LARSON, 1020 W. Pico. Apt. 112.

MASS., scl. nurse att., neuritis, nervousness. 1118 S. BENTOUN off 1st.

EXPERT European masseuse, wide experience, priv. NELSON, VA. 8366

MINERAL bath, elec. treatment, Miss Mae Davis, GR. 4679.

GRAD. nurse, will give massage your home or salon. Ph's refs. BE. 2971.

Medical.

ALL curable chronic and painful diseases treated successfully with wonderful MAGNETIC RAY. Kills internal Cancer, Goitre, Leg Sores, etc. No operation. Hundreds cured of Arthritis, Asthma, Catarrh, Deafness. Free diagnosis and demonstration. ENDOcrine Research Laboratories, 534 Lankershim Bldg., 215 So. Broadway. TUcker 2972.

DOCTORS SHORES & SHORES
601-602 Metropolitan Theater Bldg.
Specialists in Chronic Diseases
Catarrh, deafness, head noises, hay fever, asthma, rheumatism, eczema, neuritis, piles, epilepsy, goitre, insomnia & ear CHRONIC DISEASES of nerves, blood, skin, lungs, heart, stomach, bowels, bladder, kidneys, liver & spec. 28 years. Hours 9 to 5. Eves. 6-8. Sun. 10-13

DRUGLESS HEALING $1
Physical culture, electronic, Abram's electric, Dr. Christian rays, Chyroll does your chiropractic, osteopathic, manipulative & reducing. 424 SO. BROADWAY. Rm. 214. VA. 1788. Evenings, for men.

ESPECIALIST for men, 30 years, see Dr. Thomas first. Years of practical medicine known and used only by himself. Examination free. 219 DOUGLAS BLDG., 3rd & Spring.

CHRONIC OR RECENT
Bladder, prostate skin, 25 yrs. Latest scientific methods. Own medicines. No scopolamine. Ask for free work; Hrs. 10-4. Sun. 10-12. 928 BLACK BLDG. 4th & Hill.

Skin & blood diseases, successfully treated by Dr. Herman Silverman, formerly assistant to Dr. Lorang, Germany. Hrs. 12-3. Eves., 6-8. 716-717 Grosse Bldg., 4th & Spring.

BLOOD, SKIN INFECTION
Written money-back contract. Men & Women, druggists. 766 E. 6th st.

Sanatoriums, Hospitals, Etc.

GRADUATE NURSE WILL GIVE CONVALESCENT OR NERVOUS CASES THE BEST OF CARE AND ATTENTION IN HER OWN HOME. SPECIAL RATES. 592746.

WINDSOR Hosp. & Sanatorium, newly remodeled, cottages, nurses' care, grounds, $20 wk. up. Elec. bath, eating baths & mineral water. 1100 E. Windsor Rd., Glendale. Glen. 872

CONV. & nervous. Perm. home for aged & invalids. Rates $15 wk. up. Mar Vista Sanatorium, 12634 Venice Blvd. Ph. Santa Monica 62726.

CARE of convalescents & elderly people, terrace level, beautiful location, 1293 SO. BOYNTON, corner of Cypress, Glendale. Ph. Glendale 1475-W

COTTAGE maternity, entire case during confinement, hospital, delivery, physician, best of service. 10 yrs. 576. 7208 Marbrisas ave. DE. 9731

HERMAN Sanatorium—Quiet home for invalids and aged, qualified nurse, doctor's reference. Terms moderate. GA. 4654.

1000 FT. el. ideal loc. Nervousness, asthma, hydrotherapy, diet, sun bath, massage, prof. care. 478 Pine Grove ave. GA. 6660. DU. 2859.

GRADUATE Nurse 10 yrs. exp. T. B. work. Take 1 or 2 patients in home. Phone Sierra Madre, Black 71

ELYSIAN MATERNITY HOME, 1227 Elysian Park av. WA. 0260. Quiet, restful, personal care, very low rates

L. A. SANATORIUM, ac. & cr. disorders, hydro. elect. mass., diet. Bds. Cr. meth. 726 S. Adams HU. 7735.

FOR invalid or elderly people who need care & attention with home cooking on ranch Ph. BURBANK 254-W.

HOMELIKE sanitarium, milk diet, convalescent chronic cases. WE. 2503

DARWIN Rest Home, convalescents. 256 N. Cumset, Tujunga. San. 862.

SPECIAL NOTICES—
Miscellaneous

Sanatoriums, Hospitals, Etc.

UNDER NEW MANAGEMENT—
Hollywood rest home, convalescents, rem. rates, grad. nurses, pleasant surroundings. MISS MAE DAVIS, 7276 Fountain ave. Phone GR. 4679.

CHRONIC diseases, general run down condition, nervousness, neuritis, etc. quickly relieved. Proper care, diet & treatment will overcome your trouble. Address Hiram Cox, 1101 N. Jackson st., GLENDALE. CALIF.

ALLEN MATERNITY HOSPITAL, 10 days hospital care, $35. AN. 6393.

EVENTIDE INN, a scientific home, individual diet medical care. GA. 5275

EDGEWARE REST HOME, 1705 E. EDGEWARE ROAD. DR. 8092.

Society Meetings

STRANGERS' SOCIAL CLUB
Meets every Tues., Thurs. and Saturday at Music-Art Hall, 233 S. Broadway, 7 to 11:30. Cards, games, modern and old-time dancing. Come, get acquainted.

Dentists

PYORRHEA cured by home treatment. Work guaranteed. Dr. E. Bedford. 1005 Low's State Bldg. VA. 0305.

Detectives

O'BRIEN DET. AGCY. Consult, free, instantly available, thoroughly reliable and absolutely confidential. 430 S. WESTERN. WA. 6713.

A. B. PYLES Detective Agcy. Missing people loc., civil, crim. inv. VA. 2147 UNION SEC. BLDG., 238 W. 5th.

Chiropractic

THOROUGH examination, X-ray, blood test and 12 chiropractic treatments, special, $20. Electric vibrator, violet-ray, etc., included Dr. Barton, D.C. Ph. C. 210 STORY BLDG.

CHIROPRACTIC TREATMENTS given at Los Angeles College of Chiropractic, 926 W. 16th st. Also at branch, 904 S. Broadway.

Auto Trips and Travel Offers

49-DAY EXCURSION RATES
Denver, Ogden, Omaha, St. Louis, Chicago, Detroit, Salt Lake. Closed heated busses leave Tues., Thurs., Sat. 8:30. TRAVEL BUREAU, 4111 So. Main. TUcker 4891.

TOUR trunk picked up, crated and shipped for $2.50. Phone COLYEAR'S FA. 1932.

SAN FRANCISCO, new straight 8 brougham, straight thru. GL. 3408.

SAN Francisco before Monday. Take 2. WE. 4585.

SPECIAL DINNERS—
Good Eating Places

"Nellies." 1930 W. Hyperion. Fried chicken, string beans, hot biscuits.

PERSONALS—
Business

PROFESSIONAL WRITER
Literary, dramatic, book writing of all sorts. Difficult correspondence. Technical literary composition in invisible ink and cheerful etc. 100 or 10,000 words. Strictly business and confidential matters respected as such. Don't bring me the sort of work that properly belongs to a public stenographer. For appointment write address V. box 344, TIMES OFFICE.

MOTHER OR FATHER
HAVE YOU AN OLD MOTHER OR FATHER WHO NEEDS SCIENTIFIC CARE THAT YOU ARE NOT ABLE TO GIVE? WE HAVE HIGH-CLASS ACCOMMODATIONS AS LOW AS $20 PER WEEK. 592760.

REAL FISHING
BIG BLACK BASS. Lake stocked 7 years ago. Perch, Sun and Catfish in separate lakes, three hours' from L. A. Private club just opening. Life membership, including boat & cabin site, with water, $1000. Address HD, box 240, TIMES OFFICE.

AS little as $100 invested now in Florida can make your fortune. Investment guaranteed and absolutely secured. Big profits returned and will send you the facts. Wonderful opportunity. Address S, box 469, TIMES BRANCH.

HAVE discovered how to harness universal energy for rejuvenation of human body. Want party to buy half interest in business. Price $10000 required. Clinic. 1107 W. 16TH.

VERY beautiful silk hand-made gowns & combinations, three are extraordinary. One garment or the set free. Let me tell you how to get these. Address S, box 492, TIMES BRCH.

TOURISTS or others looking for comfort, beaut. home, L. A., will sell my large, 2-story furn. or unfurn. brick, view high st. Beauty Realty. Address Z, box 142, TIMES OFFICE.

GRAD. nurse (age 30) desires position as companion. Salary no object. Traveling pref. Ref. DU. 6511. Address box 103, TIMES OFFICE.

AUTOS PAINTED, $12 GUAR. SEE WORK. 2461 S. Western ave. Rear bldg.; entrance on 24th Place.

LIFE membership, Southern California Athletic Club. Make offer. Call ME. 0037 between 12 and 6 p.m.

CLUB memberships, golf, beach, athletic, etc. Terms. Harraina, Lewis, HRACE. Detwiler Bldg. BR. 4144.

LADY alone wishes to meet congenial lady for companionship, refs. exch. Add. Box 3, TIMES BRANCH.

WILL sell regular membership in Hollywood Athletic Club. Address T, box 587, TIMES BRANCH.

CAL. Country Club membership. Sac. $300 cash. Will consider. SPECIAL. FALSE TEETH repaired, 424 BRYSON BLDG., 2nd & Spring. TU. 8307

CALIF. Country Club memb. Address P, box 487, TIMES BRANCH.

FOR sale, membership in Sunset Canyon Country Club. Call DR. 0293.

A NICE rm. & gar. for man. $4. AX. 5245 for part. 1255 E. 55TH ST.

ADVICE free & confidential. Matthews & Walter, Attys. 210 Douglas Bg.

Inquiries—Missing People

WANTED — Information of whereabouts George Herman Jacobs, known in vaudeville as Sam Wood; last heard of in N. Y. C., March 21, '20. Address reply Mrs. George Herman Jacobs, Aberdeen Hotel, New York City, N. Y.

ANYONE knowing the whereabouts of James Young and wife, who left Atlantic City three years ago for San Francisco, please communicate with Isabelle Young, St. Clare Hotel, Atlantic City, Important.

JOHN W. PARKER, anybody knowing his whereabouts please write his father, H. C. PARKER, 548 Rinaldi st., Philadelphia, Pa.

BUSINESS ANNOUNCEMENTS
Miscellaneous

DOUGLAS PRESS, Printing all kinds, 1000 PRINTED BUS. CARDS $2.50 up. SPRING. VA. 1258.

AWNINGS—Window shades, slip covers, $5. Stores $15. CAMPBELL'S AX. Fldrs 6619.

STOVE repairs, furnace, fireplace, chimney work. All repairs. AX. 5819

PRINTING—Good work at good prices. 1018 W. 36TH. BE. 9390.

LOS ANGELES CAN CO., 303 and 313 San Fernando Blvd. Capitol 6288.

Attorneys and Counselors

ADVICE FREE, ALL MATTERS, DOMESTIC RELATIONS, DAMAGES, PROPERTY. FEE REASONABLE, TERMS. 238 CALIFORNIA BLDG., BRDWY. & 2ND. PH. ME. 6493.

C. C. CASWELL, ATTORNEY
ADVICE FREE. General practice. Private, confidential. 204 WESTERN MUTUAL BLDG., 321 W. 3rd St.

ALL LEGAL MATTERS. ADVICE FREE. LEONARD. 903 Broadway Arcade. Also Sundays. Tues. & Thurs. 7-9. TU. 7661.

ALL MATTERS. ADVICE FREE. Greene, Ragland & Blaine. 231 Bryson Bldg. Faber 4230.

LEGAL ADVICE FREE—All CASES. Open evenings. 502 CONSOLIDATED BLDG., 6th and Hill.

FREE law, family matters, estates, 30 yrs. exp. 646 Douglas Bld. Eve. 8-9

ADVICE free & confidential. Matthews & Walter, Attys. 210 Douglas Bldg.

Auctions and Auctioneers

AUCTIONEERS—C. H. O'CONNOR & SON, Real Estate and Insurance, 800 Bank of Italy. Phone TR. 1041.

Insurance

WE adjust fire losses for the people. Our serv. valuable. H. M. Farrar. 726 Rives-Strong Bldg. TU. 8311.

Manicuring, Chiropody
Scalp Treatment

J. I. MENDEZ, first-class manicure. 4901 MARCOT AVE. 577582.

Patents and Patent Attorneys

HAZARD & MILLER—H. MILLER, former member Examining Corps U. S. Patent Office. Library containing record of all U. S. patents open to public. Est. 504 CENTRAL BLDG., 6th & Main.

KRUEGER, 406 S. Hill. Rm. 513 Patents, searches, drawings. Designing to make invention practical. VAn. 8216. DElaware 4899

PATENT & TRADEMARK Information free. Moderate charges. Fee, MARVIN P. SMITH. 231 Consolidated Bldg. ME. 4826.

F. MAYNARD, 36 yrs. experience. Patents, Trademarks, Copyrights. Reasonable Fees. 704 S. SPRING.

A. K. MARTELL, PAT. ATTY. 124 W. 4th FREE advice. MOD fees.

EDUCATIONAL — SCHOOL
College, Private Instructions

FREE INFORMATION, State which NIGHT SCHOOL
AUTOMOBILE—ELECTRICAL and RADIO
Largest practical training school in the world. Shop work every Monday and Thursday evening, 7 p.m. (Also every week day.) VISITORS ALWAYS WELCOME. We train you quickly for big pay job in any branch of automobile or electrical work you want. Many jobs open right now in all branches of the business. ANY MAN can easily qualify. CALL OR WRITE FOR catalog wanted.
NATIONAL AUTOMOTIVE ELECTRICAL SCHOOL
4005 S. Figueroa.
Call Metropolitan 7000, 2 to 5 p.m.

LOS ANGELES COACHING SCHOOL, high & grade, day & night. Enter any time. 1060 W. 9th st. DU. 1414.

HOLLYWOOD coaching school, all grades. All subjects. Enter any time. 1033 N. WESTERN

ENGLISH taught. Spelling, writing, rens. C car. 1205 Bellevue ave.

Musical and Dramatic

"MOTION PICTURES"
REMEMBER
THERE IS NO JUNK
BUT THE
"Spark of California's Youth," who is assisting motion picture operation. If you are interested here is your real chance. For further information see Mr. Barkgreid at the "Spark of California's Youth Studio," 824 S. Coronado st., btw. Pico & 8th. Take H or R car. Hours from 10 to 2 p.m.

LADY professional musician will give fine course on piano in exc. for furn. room. Call mrn. AT. 1972.

HOWARD CLARK, radio artist, teacher of jazz piano and singing. DR. 9066.

Professions and Languages

TUTORING Latin, mathematics, etc. TAYLOR, 633 Laughlin Bldg. TU. 4491.

FRENCH CONVERSATION, 31 LESSON. YOUR HOME. 590675.

Dancing

WALTZ, FOX TROT & CHARLESTON
A beginner's course in class, six hours' lessons and two hours' practice for $5. PRIVATE LESSONS, AUDITORIUM ORCHESTRA MUSIC. MOTHERS: Children Class; course of 6 hours for $12.50. We guarantee to teach anyone to dance who can walk. WILSON & PALAIS ROYAL, 1154½ S. Hill, between 4th and 5th. Phone BR. 3187.

CHARLESTON, FOX TROT, WALTZ
NEWARK LESSONS. The Results guar., in 6 private lessons. Personal attention at all times. EDERYN PRIVATE SCHOOL OF DANCING, 630 S. Broadway Above Taft's.) Faber 1797.

WILL Gordon School of Theatrical Dancing teaches tap and wing, waltz, clog, Irish reel, soft shoe, acrobatic, ballroom, fancy, character dances arranged for professionals. Teacher with professional experience. 1219 W 7TH ST. DU. 2092.

CHARLESTON—GUAR. REDUCED RATES. THE PRIVATE LESSON. Class, 25c. Private lessons, $1. Course of 12 lessons, $10. Practice, 10c. NATIONAL COLLEGE.

FOX TROT, waltz, one-step, taught by young lady to gentlemen beginners or advanced. Private studio. 1

BALLROOM & stage dancing taught to beginners & adv. class or private. LILLIAN PAYNE. HO. 7247.

CHARLESTON for 2 hrs. waltz, priv. class, $10. EXPERT. DU. 9449

2 YOUNG ladies will give priv. inst. to gentlemen beginners. DR. 4193.

CONTRACTORS—
And Builders

OWN A GOOD HOME. IT IS EASY

We will build it without a dollar from you if you own a clear lot, or have a good equity in one.

We are practical, economical and progressive builders. We delay in starting construction and finish your home promptly.

Our prices are fair, honest and reasonable; no "red tape" or bonus fees.

The plan we offer you is simple, practical home financing plan, payments being like easy rental.

TIPAL AND O'CONNOR
Suite 1, 570 So. Commonwealth Bldg.
Phone TRinity 5438-5439.

BUILDERS' FINANCE ASSOCIATION, INC.
LENDS FULL COST AND BUILDS ON YOUR CLEAR LOT. SEND for FREE BOOKLET. NO CASH REQUIRED. Suite 413 Laughlin Bldg.
218 S. Broadway. VAndike 2391.

HAVE you a clear lot or nearly clear and would like to build a home? If so, call at once and see us. Have been building here for thirteen years. JAMES F. DONAHAN, 611 Delta Bldg. Tucker 4766.

100% FINANCE
Free plans, low interest rate, we will build on your clear or nearly clear lot. Payments less than rent. TOOLEN & HINDS, Bldrs., 1143 N. Sycamore ave. GL. 5626.

SEE GRIMMER, general contractor, flat proofer, cheaper than the rest. Better work. Hu. 1224; eve. AX. 1764.

ROOM, $1500, double $3800, plans furnished. C. WESLEY TAYLOR, 1121 Black Bldg. Main 4181.

RAT PROOFING & CEMENT
PAY IN 6 TO 10 MONTHS
Cash prices on credit. Coast Concrete Const. Co., 1214 Cahuenga. GL. 2971

RAT PROOFING & CEMENT
PAY IN 6 TO 10 MONTHS
Cash prices on credit. Coast Concrete Const. Co., 1214 Cahuenga. GL. 2971

WILL build a 4-rm. house for $1400 & up. 5-rm. bung. stucco, $2000 & up. A. J. RICHARDS, 836 Flores st. West Hollywood. WE. 4402.

EXPT. carpenter-jos. contr. & remodelin. jobbing, prompt. TUcker 2118 aft. 6 p.m. CAb. 2429.

BEST GARAGE IN CALIF. 10x18, complete, $170. ALT. ON LOTS. A1 LUMBER. 1121 E. 63RD. AX. 5643.

WE design, build & finance in Wilshire & Beverly. WILLIAMS CO., 6 La Loma Bldg. Phone AX. 5911.

GARAGE, $45 up, any size, anywhere, shell of small house, $145. 618 W. 40TH PL. Phone AX. 5911.

CEMENT MAN, contract or day work. $26 W. 18T. P. Carey, ME. 4138.

HARDWOOD floors machine sanded, cleaned, wxd. Hansler, EM. 7824

RAT proofing, store alterations, house work. Day or con. DR. 1558.

EXCAVATING, grading, concrete and cement wk. Day or con. DR. 1558.

PLASTERING & stucco wk. done the right way. VE. 0827 or 762-384.

PLASTERING, cont. or days. Also brick work. DE. 3644.

CARPENTERING, repairs, rat-proofing, cement. FAULEN. 582-842.

FOR a square deal in build. and alter. work ph. DE. 7808, asks money.

POWER, paint-spraying, large or small jobs. TU. 1801.

PAINTING, tinting, paper hanging, W'kmanship, material AL. AX. 2359

GARAGES erected, $50 & up. 7TH & Figueroa. Edgar & Larsen Lumber Co.

PLASTERING, plaster patching & stucco work, reasonable. HU. 3801.

Architects

BUILDINGS designed by me COST LESS and SELL for MORE. PLANS & specifications for LESS THAN 1% PHONE OX. 2580.

PRACTICAL artistic plans, guar., estimates, accur. material list. Guarantee good construction, $10 to $25. Exam. Room 618, 130 S. BROADWAY.

WANTED—Experienced driver and solicitor for dry cleaning establishment with route in Hollywood proper. Phone Glad. 1498.

LAUNDRY and dry cleaning route man, estab. route, $150 cash bond. Guarantee & com. 1349 W. WASHINGTON.

MANAGER cleaning & pressing shop, good salary, must be experienced. MR. TAYLOR. 6428½ Selma Ave., Hollywood.

MAN to sell rubber stamps, no exp. Com. 2622 BROOKLYN, nr. Mott. AN. 1132.

YOUNG MAN to take orders. No exp. necessary. Apply SPEC. Order Dept., Rm. 434, 228 W. 4TH at Bdwy.

MECHS, WASHERS, DRIVERS, FLOORMEN, PAINTER & OTHERS AUTO. EMP. AGCY. 162 E. 6TH

SALESMEN (Catholic) exp. magazines, City, country. Good pay, promotion. Address Z, box 6, TIMES OFFICE.

AUTO MECHANICS, battery men, vulc., washers, etc. AUTOMOTIVE AGENCIES, 1245½ S. Figueroa.

YOUNG man to work in electric fixture factory. $15 per week. Apply 505 S. SAN PEDRO ST.

Store and Office

BKPRS., $130-$150. Price clerk, ph. collector, others. W. S. BEAVIS Agency since 1912. "EVERYTHING HUMAN FOR THE OFFICE." Chapman Bldg.

CONTRACTORS—
And Builders

Cesspool Cleaning, Septic Tanks
AUTOMATIC CESSPOOL
Cesspool drained to last, work guaranteed 1 years. Ph. TR. 3448.

ACME Cesspool Co. Estimates & instruction. Direct 5158. DU. 8488.

CALIFORNIA CESSPOOL CLEANING CO. DR. 1313. Underground drainage

EMPLOYMENT

WANTED—HELP—
Male

Miscellaneous

DRIVERS
FOR YELLOW CABS
PLEASANT, OUTSIDE PROFITABLE AND STEADY EMPLOYMENT, FOR MEN WHO KNOW THE CITY. EXCELLENT WORKING CONDITIONS.
APPLY
YELLOW CAB GARAGES
1423 CROWN HILL AVE.
or
6423 SELMA AVE.
HOLLYWOOD
COME IN AND TALK IT OVER.

ACETYLENE welder, minimum op. Arts., $5.25 day. Locomotive boiler maker, mining co.,

Los Angeles Daily Times

WANTED—HELP—Male

Salesmen and Solicitors

A CONSTRUCTIVE selling ...

A high-class, ... strong financial ... communicate with ... most prosperous ... The man who ... can realize ... the worth of ... investment itself ... who looks for ... after business.

Out of years of ... we have ... will bring you ... energy, by ... ness. A ... permanent ... proposition for ... set to work ... Office ... Write, ... get further ... Address ... BRANCH ...

WE have an opening ... well Coffee route ... Must have ... permanent ... future. Married ... COCHRAN BROS. ...

YOUNG man to ... Angeles ... Call ...

Salesmanship Lecture

AMBITIOUS MEN AND WOMEN 3RD TALK LECTURE ... OVERCOMING FEAR ...

REACHING $10,000 ... ART OF SELLING ... TUESDAY EVE., JAN. 19 ... LASALLE HALL, 3RD ...

U. S. STAR SALESMEN ... for LaSalle Exten. Univ. ... Office open ... NOTHING TO SELL ...

THE L. A. Botanical ... having salesmen's ... Position is ... as an invitation ... ested. Suite ...

Trades

WILL WELDER ... STONE FACING ... dozen work. ... marble work. ...

$221 One Passenger ...

WANTED—HELP—Male

Salesmen and Solicitors

A high-class, ... strong financial ... communicate with ... most prosperous ... The man who ... can realize ... the worth of ... investment itself ... who looks for ... after business.

Out of years of ... we have ... will bring you ... energy, by ... ness. A ... permanent ... proposition for ... set to work ... Office ... Write, ... get further ... Address ... BRANCH ...

WE have an opening ... well Coffee route ... Must have ... permanent ... future. Married ... COCHRAN BROS. ...

YOUNG man to ... Angeles ... Call ...

Salesmanship Lecture

AMBITIOUS MEN AND WOMEN 3RD TALK LECTURE ... OVERCOMING FEAR ...

REACHING $10,000 ... ART OF SELLING ... TUESDAY EVE., JAN. 19 ... LASALLE HALL, 3RD ...

U. S. STAR SALESMEN ... for LaSalle Exten. Univ. ... Office open ... NOTHING TO SELL ...

THE L. A. Botanical ... having salesmen's ... Position is ... as an invitation ... ested. Suite ...

Trades

WILL WELDER ... STONE FACING ... dozen work. ... marble work. ...

$221 One Passenger ...

WANTED—HELP—Female

Business Training Courses

SECRETARIAL— ... Gregg Shorthand, typing 2 mo., $50; ... book-keeping & banking, 3 mo., $50. ... Comptometer and typing, 4 wks., $25. ... Half day $10 mo. Nite, $7. Positions ... Central Business College. Est. 1908. ... 1726-30 W. 16th. Any car 16 & Ver.

$5 PER DAY ... utility clerk, junior ... clerk, $1116. For examination Feb. 6. ... For successful preparation see MR. ... WARD, L. A. Coaching School, 1409 ... W. 9th st.

AT the BELL SCHOOL of Shorthand ... and typewriting you can learn the ... "Shortest Shorthand in the World." ... Bright girl can work ½-day for ... course. T77. 9963.

ROOM for 5 girls, class starting Feb. ... 1, day & night classes. Heinz ... Commercial School, 641 Douglas W.

SHORTHAND, Dillon reporter and pri- ... vate tchr. WILCOX BLDG. 13 yr.

Saleswomen and Solicitors

10 SALESWOMEN WANTED

To sell homes and home sites in a ... beautiful section of suburban Los ... Angeles, only 25 minutes from heart ... of city. Our way of selling will ... bring results. Our experience of 10 ... years of successful selling back of ... this plan. By our system you are ... paid for everything you do. No ... waste effort. Full co-operation giv- ... en. Come in and ask about it Mon- ... day or the next day. You can make ... money for yourself. See DIREC- ... TOR, 204 Central Bldg.

SALESLADIES— ... Profitable, ... permanent, ... pleasant ... work with a large national organi- ... zation selling the CORSE-TWIN- ... ette wrap-around, or rub- ... ber garment. Weighs but 14 ounces, ... yet positively supports and controls ... the figure, corrects enlarged abdo- ... men, diaphragm and flesby form ... conditions. (No competition.) SOLD ... ONLY through our salespeople. Ac- ... tive co-operation and sales help giv- ... en by our L. A. office. Call 9:30 ... a.m. and 2:30 p.m. 729 GROSSE ... BLDG., 124 W. Sixth.

WANTED ... SALES REPRESENTATIVES ... LOS ANGELES TERRITORY. ... Exclusive territory large earn- ... ings, steady business. Must be of ... pleasing personality, good dresser ... and a convincing talker. Write for ... interview, giving phone number. ... Address V. box 249, TIMES OF- ... FICE.

SALESPEOPLE for largest line hos- ... iery, dresses, underwear, hundreds ... of different styles, many colors, big ... profits. Pleasant work all or part ... time. Mill to consumer. Want dist. ... mgr. also Co. established 18 yrs. ... KAYSER CO., 717 N. Manhattan Pl. ... Ph. HE. 3511 for appointment.

SALESWOMEN ... The most attractive proposition in ... Los Angeles now open to you! Nei- ... ther previous exp. nor car essential. ... A clean up for the worker. All or ... part time. Call at 407 SAN FER- ... NANDO BLDG.

SALESWOMEN, mountain lodges, 2 ... hours from Los Angeles on paved ... roads. Attractive proposition. Good ... commission. Call to 11 a.m. wk. ... days, 704 N. VERMONT AVE.

WANTED—Advertising solicitor for ... the Los Angeles School Journal, a ... teachers' local publication, carrying ... high-class advertising. Permanent ... position. ME. 5386. 304 TRINITT ... AUDITORIUM BLDG.

SALESLADIES for very beautiful silk ... bandeau gowns & combinations, ... children's dresses, to consumer; com- ... mission basis. Address S, box 597, ... TIMES BRANCH.

NOVELTY sensation, Hollywood flap- ... per, old & young buys it. Big prof- ... its. Make $10 to $20 day. Exclusive ... territory. See MR. MORRIS, bet. ... 8 a.m. and 1 p.m., 518 W. 9TH.

SALESWOMEN to sell NOE-EQUL ... full fashioned silk hosiery and pure ... silk underwear. $25 to $35 weekly. ... Sales training for beginners. NOE- ... EQUL TEXTILE MILLS, 821 W. 10 ...

EXP. solrs., for house to house ... canv., comp., line lingerie, spts., ... dress, hosiery. Terr. assigned. Ad- ... dress Y. box 142, TIMES OFFICE

EXP. solics. for house to house ... canv., comp., line lingerie, spts., ... dress, hosiery. Terr. assigned. Ad- ... dress V. box 145, TIMES OFFICE

SALESLADY, permanent & good pay ... for the right one. 619 SAN FER- ... NANDO BLDG., 4th & Main.

SALESLADIES to follow up inquiries. ... 534 LAUGHLIN BLDG., 315 S. ... Broadway.

EXP. millinery saleswoman, local ... exp. necessary. Interview bet. 9 and ... 10. 2218 W. SEVENTH.

HOUSE to house, lingerie and toilet ... articles. Good com. BE. 3052.

Trades

MILLINERY MAKER.

L. A. HAT CO., 721 S. HILL.

To Learn Trades

FREE JOB SERVICE— ... If you are ambitious and ... to train for a few weeks ... we will guarantee you ... steady job at good pay. ... AUTOMOTIVE OR ELEC- ... TRADE. Both easy trades ... in demand. Housing, ... Storage Battery ... ranging, Motor Generator ... Radio Operating and ... Motors and Controls ... Welding and Cutting ... MAN CAN LEARN ... or night school. ... Learn by doing. ... Lathe Work. ... Call or write for ... —FREE— ... without obligation. Open ... every Monday ... ings until 9:30. ... trade you are ... ARMY MOTOR ... AUTOMOTIVE ... TRICAL SCHLS., ... Call Monday ...

LEARN BARBER TRADE ... America's ... 36 years in business ... in operation. ... Special ... Call ...

FIREMEN, BRAKEMEN ... $150-$250 month ... RAILWAY ... OFFICE.

COMPETENT white cook, no laundry; ... $70, permanent place for satisfac- ... tory woman. 2234 Chiselhurst Dr. ... DR. 0817.

COLORED GIRL for general hawk. ... Stay on place, must be a good cook. ... 1 to 2 p.m. 522 S. Kingsley Dr., ... Apt. A.

WOMAN, young, reliable position, cook ... & general house, good wages Ref- ... erences req. Call 901 FOURTH AV., ... bet. 9 & 10 a.m.

WANTED—Woman not over 40 yrs. ... old for housework, must have local ... ref., excellent cook, no laundry, fam. ... 2417 S. Highland av. WE. 7408.

WANTED—Practical nurse who under- ... stands teething baby. Good wages. ... Good home. 827 GREEN AVE., flat ... 1, 1 blk. W. of Valencia.

RELIABLE woman, about 40, exp. in ... general housework, good cook, white ... help, refs. required. Good home in ... small family. W. 4436.

A YOUNG woman for general house- ... work who is willing to learn table ... service. 2 in family. Little girl in ... kindergarten. $40 mo. GL. 8245.

WANTED—Woman for general house- ... work in family of 4. Pleas. rm. 1 ... day wk. free. $50 mo. Mrs. Brown, ... 520 N. Andrew Pl. WA. 1547.

WANTED, thoroly competent maid for ... general housework, 3 in family, good ... place. Good wages. WH. 3432. 211 ... S. LUCERNE.

GIRL, white, to do general housework ... & help with children. No cooking. ... Good home. Wages $20 month. Ref- ... erences required. 894-846.

WANT woman for cooking & some ... downstairs work where 2nd maid is ... kept. Apply 2203 S. ALVARADO ... ST. BE. 4995.

WHITE girl, gen. housework & laun- ... dry, have elec. washer, 3 in family ... Priv. rm. & bath. 590-807.

WANTED—White girl under 40 for ... cooking and downstairs work. Must ... be clean. Good wages. FR. 74045.

WHITE girl for gen. hawk. must be ... good cook, small family. EM. 0231. ... Apply mornings, 1931 Virginia Rd.

MIDDLE-aged woman for mother's ... helper, 1 baby. Will give kind home ... & some pay. WH. 3945.

50 GIRLS for gen. housework, $50 to ... $60; couple, cook & chauffeur, $175. ... German Agcy., 406 S. Main. R. 3998.

WANTED—Good Swedish cook and 2nd ... girl. Must be experienced. City ref. ... required. Ph. WH. 4637.

WANT 1st class girl for general, must ... be good cook. Call mornings. DR. ... 1842.

EXPER. middle aged woman for gen. ... housework; refs. req. Small family. ... Baby. $50. WH. 1419.

WANTED—Reliable mother's helper, ... $7.50 week. No Sun. work. Go home ... nights. Ph. OX. 2450. Beverly Hills.

WANTED—Domestics at once. $60-$80 ... SCOTANUS EMP. AGENCY, Bev- ... erly Hills, OXford 3806.

BUSINESS couple want young foreign ... girl, good cook, general work, rm. ... & bath. $40. Phone 766-926.

GEN., young, $30; cooks, maids, wait- ... resses, Holly. Emp. Agy., 4266 Sun- ... set Blvd. OL. 3774.

Household and Domestic

PROTESTANT woman for cooking and ... general housework, $75, 3 children, ... no laundry. Must be expert in cook- ... ing. OS. 4622. 714 ALPINE DR., ... Beverly Hills.

MEXICAN girl for housework, no ... cooking, one who can speak Spanish ... and English, 956 S. VERMONT. ... 10th. DU. 7400.

COMPETENT white cook, no laundry; ... $70, permanent place for satisfac- ... tory woman. 2234 Chiselhurst Dr. ... DR. 0817.

COLORED GIRL for general hawk. ... Stay on place, must be a good cook. ... 1 to 2 p.m. 522 S. Kingsley Dr., ... Apt. A.

WOMAN, young, reliable position, cook ... & general house, good wages Ref- ... erences req. Call 901 FOURTH AV., ... bet. 9 & 10 a.m.

WANTED—Woman not over 40 yrs. ... old for housework, must have local ... ref., excellent cook, no laundry, fam. ... 2417 S. Highland av. WE. 7408.

WANTED—Practical nurse who under- ... stands teething baby. Good wages. ... Good home. 827 GREEN AVE., flat ... 1, 1 blk. W. of Valencia.

RELIABLE woman, about 40, exp. in ... general housework, good cook, white ... help, refs. required. Good home in ... small family. W. 4436.

A YOUNG woman for general house- ... work who is willing to learn table ... service. 2 in family. Little girl in ... kindergarten. $40 mo. GL. 8245.

WANTED—Woman for general house- ... work in family of 4. Pleas. rm. 1 ... day wk. free. $50 mo. Mrs. Brown, ... 520 N. Andrew Pl. WA. 1547.

WANTED, thoroly competent maid for ... general housework, 3 in family, good ... place. Good wages. WH. 3432. 211 ... S. LUCERNE.

GIRL, white, to do general housework ... & help with children. No cooking. ... Good home. Wages $20 month. Ref- ... erences required. 894-846.

WANT woman for cooking & some ... downstairs work where 2nd maid is ... kept. Apply 2203 S. ALVARADO ... ST. BE. 4995.

WHITE girl, gen. housework & laun- ... dry, have elec. washer, 3 in family ... Priv. rm. & bath. 590-807.

WANTED—White girl under 40 for ... cooking and downstairs work. Must ... be clean. Good wages. PH. 74045.

WHITE girl for gen. hawk. must be ... good cook, small family. EM. 0231. ... Apply mornings, 1931 Virginia Rd.

MIDDLE-aged woman for mother's ... helper, 1 baby. Will give kind home ... & some pay. WH. 3945.

50 GIRLS for gen. housework, $50 to ... $60; couple, cook & chauffeur, $175. ... German Agcy., 406 S. Main. R. 3998.

WANTED—Good Swedish cook and 2nd ... girl. Must be experienced. City ref. ... required. Ph. WH. 4637.

WANT 1st class girl for general, must ... be good cook. Call mornings. DR. ... 1842.

EXPER. middle aged woman for gen. ... housework; refs. req. Small family. ... Baby. $50. WH. 1419.

WANTED—Reliable mother's helper, ... $7.50 week. No Sun. work. Go home ... nights. Ph. OX. 2450. Beverly Hills.

WANTED—Domestics at once. $60-$80 ... SCOTANUS EMP. AGENCY, Bev- ... erly Hills, OXford 3806.

BUSINESS couple want young foreign ... girl, good cook, general work, rm. ... & bath. $40. Phone 766-926.

GEN., young, $30; cooks, maids, wait- ... resses, Holly. Emp. Agy., 4266 Sun- ... set Blvd. OL. 3774.

Professions and Vocations

NEAT appearing, cultured educated ... young man between 18 and 22 yrs. ... of age to attend work in theatre. ... Apply MET. THEATER BLDG., 6th ... and Hill, 9 a.m. at 6th st. entrance. ... Ask for MR. STODDARD.

GRADUATE R. N. over 30 for office ... work, State training, experience, etc. ... and least salary accepted Room fur- ... nished. Address V. box 90, TIMES ... OFFICE.

GRADS. & undergrads. at once for ... hosp. duty. GUIDE AGCY., 3206 ... Sunset Blvd. (10 to 12 a.m.) car ... to Temple. Ex. No. 10. Sundays.

SURGICAL nurses, out of city. Drs. & ... Nurses Registry, 405 Ferguson Bldg.

Investment Required

GRADUATE R. N.—having $6000 to in- ... vest with services. Can buy an in- ... terest in proposition worth investi- ... gating with established business. ... References. Address V. box 99, ... TIMES OFFICE.

LADY must sell estab. cosmetics mfg. ... bus. (long established), to travel, ... $500 req. Address Z, box 134, ... TIMES OFFICE.

"LADIES to work home" or spare ... time, apply 820 W. 8TH ST.

WANTED—HELP—Male and Female

Miscellaneous

ENERGETIC men or women earn $10 ... daily selling an article which sells ... on sight. No long arguments, show ... it, take the order, deliver & collect. ... Make $10. Call 9 and 10 any morn- ... ing. Room 861 N. Madison ave., ... Los Angeles.

WANTED, REGISTRARS, who are ... seeking place with opportunity, good ... income to one above the ordinary, ed- ... cational advantages, knowledge of ... music beneficial, good opportunity ... for the right one. See Monday, ... 1126 Grand View st. WA. 2771.

STATE and territorial agents for an ... article that is a time saver for ... business men and housewives. ... Large commissions. No bonus or ... State-right scheme. Apply mornings, ... 723 San Fernando Bldg.

SNAPPY dresses made to order, big ... commission. In and outside terri- ... tory. SACHSE, DU. 2231.

Instruction, Miscellaneous

A MOLER GRADUATE ... Ranks among the most expert in the ... country, old & reliable. Earn while ... you learn. Positions furnished. Pre- ... classes. HAIR DRESSING COL- ... LEDGE, 120 E. 2nd st. ... BARBER COLLEGE, 903 S. Los ... Angeles st.

FLORENTINE Beauty College teaches ... Marcel, water waving, hair dressing, ... dyeing, henna packs, hair mfg., ... manicuring, etc. BOYDEN & Al- ... COTT, 323 S. Bdwy., 3d floor.

To Learn Trades

WELDING, electric and acetylene, 4 ... hrs. daily practice. 113 W. WASH- ... INGTON.

WANTED—

Agents and Canvassers

ANY new, patented device that will ... do in one second what takes ten ... or more seconds for human ... hands to do, will get the attention ... of any merchant, manufacturer or ... office man. Sells for $10-$40. ... A time saver for the business man. ... No sales resistance. It sells itself. ... Our agents are making from $12 ... to $20 daily. Write for full par- ... ticulars. Virgin territory and no ... competition. Call mornings, 723 ... SAN FERNANDO BLDG.

MAIL ORDER & agency propositions, ... including large imprint catalog. ... FREE. PRUITT PUBLISHING CO., ... Station F-4 Kansas City, Mo.

EMPLOYMENT—Agencies

BEST colored help, male and female; ... day, week, month. Mamie White ... Agcy., 977 E. 12th. ME. 3238.

TUCKER'S ... EMPLOYMENT AGENCY, 2114 ... W. SECOND SINCE 1904.

CHINESE Employment Agency, cooks, ... butler, waiters, janitor. 740 N. Ala- ... meda st., L. A. TU. 1722; VA. 6723

EFFICIENT col. help, empl't dept. ... URBAN LEAGUE, Katherine Barr, ... Supt. 1726 Central ave. TU. 1305.

JOE'S EMPLOYMENT CHURCH ... Employment Bureau. Qualified ... help. 1554 E. 58TH ST. ... 0892.

KARAM STUDIOS CAN SUPPLY YOU ... WITH AI OFFICE HELP. TU. 9184

WANTED—SITUATIONS—Male

Miscellaneous

BOYS—Two Chinese and Filipino stu- ... dents want part-time work. Willing ... to do anything. Experienced and hon- ... est. Will work hard to earn room & ... board or $10 a week. Call JIM LOW ... Monday, Ardsley 9062.

WORK, any kind. American, 34, ... handy with carpenter tools, have ... tools; first class milker, hand or ... machine; do any thing, go any ... place. Address V, box 272, TIMES ... OFFICE.

SERVICE MGR., married man capa- ... ble of handling large fleet of trucks ... and cars, many yrs. exp. Familiar ... with operating costs and purchas- ... ing. Capable of solving any me- ... chanical problem. Address V, box ...

ELECTRICAL school students want ... part-time work, able and willing ... to do anything to earn room & brd. ... References. Ages 19 to 25 years. ... Any and many lines of work. Call ... employment manager, AXridge 9061

CARPENTER wants work by day or ... job. Exuert on alterations and re- ... pairing; can give estimates. MAin ... 3795, ask for HUBBARD.

YOUNG man, 25, neat, intelligent, re- ... liable, wants light outside work for ... expenses or small sal. Address V, ... box 1547, TIMES OFFICE.

YOUNG man, neat, athletic, intelli- ... gent, desirous of position; has social ... standing; can drive. HU. 6668.

YOUNG man attending university ... wishes work afternoons or evenings ... and Saturday. Phone 51926.

WANT position in or out of hotel, as ... janitor or porter. HE. 2280.

MAN, HANDY, WORK FOR ROOM ... AND SOME PAY. CA. 6012.

ANYONE offer job to mid-age man. ... Honest, reli., do anything? 587522, ... Box 1, Sta. B.

COL. man, porter, janitor or gen. ... house work. Best of ref. AX. 6144

WANTED—Pos. as clerk in hotel or ... watchman in bldg. ME. 6192.

YOUNG man 24 with auto wants driv- ... ing or collecting. WA. 4503.

WANTED—SITUATIONS—Male

Store and Office

CLERK, Bookkeeper, Salesman, Credit ... Man any position pertaining thereto. Footloose, can go any- ... where. An interview solicited for ... further details. Address V, box ... 245, TIMES OFFICE.

ACCOUNTANT - EXECUTIVE, mar- ... ried, 32, now employed as office ... mgr., would like connection with ... progressive concern. Address Box ... 372, PRESCOTT, ARIZ.

BOOKKEEPER, accountant, can you ... use an A-1 man & pay him a decent ... yet reasonable salary? If so, call ... MACK, Ma. 7140, Station 102, or ... address 6154 EFFIE ST.

BOOK-KEEPER and accountant, books ... kept, systems installed, financial ... statements prepared; special atten- ... tion given books of small firms. GA. ... 4928.

BKPR. CAPABLE TAKING FULL ... CHARGE OFFICE BOOKS, CORRE- ... SPONDENCE, INCOME TAX. RESI- ... DENT L.A. VErmont 5200.

BKPR., acct., systems installed, small ... sets kept part time daily, weekly. ... financial statements, income tax. ... Ar. 5189.

BOOKKEEPER, good penman, rapid, ... accurate; can keep bks. for any kind ... of business; will go anywhere, ... full time or part time. BR. 1858.

ACCOUNTANT, alert efficient. Open ... set books, keep books, install sys- ... tems, financial statements. CY. 6093

YOUNG EXPERIENCED MAN WITH ... REFERENCES WILL MANAGE ... SELLING JEWELRY BUS. VE. 6436

ACCOUNTANT, executive, married, 35, ... college, 10 yrs. diversified exp. A-1 ... loc. ref. OR. 3561.

AUDITOR can open books, put in sys- ... tem or make audit, financial status, ... full or part time. BR. 1858.

YOUNG Amer. secy.-steno., Span. ... trans., 4 yrs. exp. Span.-Am. Ad- ... dress V, box 852, TIMES OFFICE.

Trades

EXPERT carpenter, handy at other ... trades, wants employment in hotel, ... store or office building. Address V, ... box 287, TIMES OFFICE.

YOUNG man, mech. inclined, handy ... with tools, wants work. Call MEtro. ... 4443, THUNDER, room 5.

ALL 'round carpenter wants work. ... 70c per hour. Main 4005.

FIRST-class cement work. Day or con- ... tract. CA. 3594, after 6 p.m.

CEMENT finisher, exper., all kinds of ... concrete work. AT. 4813.

CARPENTER foreman, capable, effi- ... cient, wants to connect. TH. 9416.

CARPENTER, finisher, remodeling. ... Phone Exp. 8782.

MACHINIST wants pos. Mod. wages. ... Address S, box 274, TIMES BRANCH

Chauffeurs and Teamsters

PROFESSIONAL CHAUFFEURS' ... CLUB supplies experienced men ... for perm. positions or temporary ... work. DR. 4829. Day or night.

FILIPINO EXP. CHAUF. NEAT & ... REL. WITH REF. WANTS POSI- ... TION IN PRIV. FAM. ADDRESS ... L. BOX 253, TIMES OFFICE.

EXPERT CHAUFFEUR & MECHAN- ... IC, SOBER, RELIABLE, WITH ... 10 YRS. EXP., PIERCE-PACKARD- ... CADILLAC. J. DAVIS. DR. 9064.

1ST-CLASS chauffeur & butler, desires ... position; steadily sober & reliable, ... ref. AT. 5223.

A-1 CHAUFFEUR (col.) knows coun- ... try, good traffic & mt. driver, any ... kind of car, wants pos. Ref. AT. ...

CHAUFFEUR, young. Good city & mt. ... driver, any make car. Loc. ref. HU. ...

CHAUFFEUR—White, married, 35 ... years old, best of references. Loco- ... mobile & Cadillac pref. DU. 0234.

CHAUFFEUR, young man desires ... position with reputable manager; ... refinement are paramount. HE. 2367

COLORED chauffeur wants position, ref., exper., careful driver. HU. ...

DRIVER wishes position with private ... family. Willing to travel. Address ... S, box 13, TIMES OFFICE.

JAPANESE chauf. A-1, any car, ... ref. Family moving. Address Z, box 255, TIMES OFFICE

RELIABLE colored man wants work. ... Plain cook, general utility man. ... AX. 4154.

MAN wants work, chauffeur, gard- ... ener. 5618 Carlton Way, Holly.

JAPANESE chauf., high-class ref. ... Cadillac dealer. Henry, WE. 4275.

EXPERT chauffeur unit, ref. 7 yrs. ... exp. ref. Inq. CA. 2419, EDDIE.

COLORED man like position, chauffeur. ... Good reference. HU. 4324-M.

CHAUFFEUR, white, 10 yrs. exp. ... Good ref. Prefer priv. fam. DU. ...

JAP. chauf., priv. fam., references ... 7 years' experience. GRanite 0867.

CHINESE chauf. & mech., pref. pri. ... fam. Trs. exp. Loc. ref. MA. 2766.

CHAUFFEUR, mech., careful driver, ... city, ref. Call 9-4. 1031 S. Hope.

YOUNG man, col. pos. chauf., priv. ... fam. 15 yrs. exp., ref. 763564.

Hotel, Restaurant and Club

FOR chefs, cooks, pastry cooks, bak- ... ers, butchers, first-class pantrymen, ... ring up VAndike 6272 or call 747 ... S. Hill st. Call or write HOTEL ... Rooms 209-211. Highly indorsed by ... Southern Cal. Hotel & Los Angeles ... Restaurant Men's Assn. and Asso- ... de Cuisine Assn. of Cal., Inc., and ... Junior Circle, Investigate.

DISHWASHER, exp., will help for $, ... room & address Si box 567, TIMES ... BRANCH.

A-1 expert hotel, cafe & club chef, ... col., go anywhere. AX. 3292.

Professions and Vocations

PRACTICING ATTORNEY, STATE ... OF IOWA, age 32, 12 years' expe- ... rience as member of prominent Iowa ... law firm, moving to California. ... Would consider association with es- ... tablished office. Have had many po- ... sitions of public trust. Address P. ... box 151, TIMES OFFICE.

MAN, married, take any case, any ... where. Ph. before 8 after 5. MR. ... MONOHAN, DR. 5069.

Farm and Garden

I WANT a job as manager of ranch ... or orchard. Am an expert horticul- ... turist and will work at reasonable ... wages. Best of references (or So. ... Cal. or Arizona. Address V, box ... 288, TIMES OFFICE.

GARDENER, 42, sgle., fully exp. over ... 15 yrs., no prospering place; over ... a flow., handy all around, takes full ... charge of place. MR. STEINERT, ... 216 Wilmington st.

COMPETENT man, married, no chil- ... dren, exp. irrigation, alfalfa, stock, ... best cattle expert. Can take charge. ... 2417 S. Highland av. WE. 7408.

AN American man would like work or ... employment around or about a dai- ... ry barn. W. CLARK, 939½ E. ... First st., city.

GARDENER, exp. all branches, single, ... handy all around, country. Address ... V, box 1, TIMES BRANCH.

JAPANESE gardener, steady job, 10 ... years' exp., after 7 p.m. Tel. 72924 ... or 2964 8TH AVE.

THOROUGHLY exp. gard., landscape ... & flower fancier, pref. per- ... manent. Gardner, 146 W. 46TH ST.

VINEYARD foreman, 20 years exper- ... ience; able to take full charge. ... LOUIS SERADINI, 645 S. Spring.

GARDENS, yards cleaned, weeding, ... raking, etc., 50c hr. Reynolds. ME- ... ro. 4518.

ALL-around rel. gardener, new lawns ... put in, places looked after. 587967.

JAPANESE gardner by day or care of ... garden. New lawn. HOlly. 6090.

FOR all 1st class garden work call ... BRENDERGAST. Pets. 81905.

EXP. Jap. gard'r, care gardens, make ... new lawns. DR. 7457 after 5 p.m.

House Servants, Caretakers

POSITION as caretaker to 1 or more ... gentlemen by middle-aged colored ... man, good cook and housekeeper, ... references; WM. ALEXANDER, ph. ... HU. 8814-W. 1428 E. 20TH ST.

YOUNG man, honorably discharged ... from U.S. Navy, wishes employment ... in home of bachelor or Mrs. Al ... cook. Phone Main 1948.

JAPANESE, refined, excellent family ... cook, A-1 butler. Ref., neat, will- ... ing, capable, good housekeeper. ... MAin 3830.

JAPANESE, refined, attending schl., ... desires work in private family. ... Address V, box 384, TIMES OFFICE

JAPANESE, first-class cook, pastry, ... 163 N. LOS ANGELES ST. 627459.

JANITOR, Jamaican, 2 yrs., exp. apt.- ... house, hotel, stores, etc. Ref. MU. ... 9022-J.

JAPANESE man wants cooking, ... housework, priv. fam. 186 N. ... WESTERN AVE. 7 to 8 p.m.

JAPANESE exp. house boy, neat, will- ... ing, capable, desires pos. in pri- ... vate home. 24852. Rm. 66.

YOUNG Chinese school boy, help ar- ... ound house and in kitchen. LEM ... YUEN, 426 Sanchez.

CHINESE cook to private family, 4 ... in. Los Angeles st. VA. 8848. Nong.

A-1 cook, chauf., wants pos. in priv. ... fam., bachelor's apt. Ref. AT. 2269.

HOUSEMAN, cook, butler, ... French. Phone DEl 6718.

BY exp. col. porter and Janitor, City ... ref. PH. HU. 4053-J.

CHINESE cook wants job in private ... family or hotel. TUcker 7666.

JANITOR or dishwashing at night. ... Exp. col. man. AX. 4017.

Painting, Decorating and Carpentering

RAT-PROOFING, $5 (OR CONT.) ... Cement and carp. wk. (Prompt.) ... AT. 6192.

WANTED—SITUATIONS—Male

Painting, Decorating and Carpentering

DO you want to sell that stucco house? ... Let us repaint it. We specialize in ... this work. Estimates free. COLOR- ... CO PRODUCTS CO., 1504 Gardner ... st. GR. 4037.

FRED F. NORDMANN & SON, paint- ... ing, paperhanging, tinting & roofing. ... Reasonable. Estimates free. VE. ... 6106.

CARPENTRY, alterations, repair and ... rat proofing a specialty. Price rea- ... sonable. W. THOMSON, VE. 2827.

$5 WILL PAPER, PAINT OR TINT ... ROOM, MATERIAL INCL. WORK ... GUAR. DR. 4946 OR DR. 4758.

MacKENZIE, carpenter & home bldr. ... Remodeling, repairs. 1904 2nd ave. ... 742-231.

PAINTING, paperhng., tinting. My ... work and prices can't be beat. ... AT. 8096.

A. OSBURN, painting, decorating. Best ... materials. Very reas. WA. 2972.

PAPER hanging, painting & tinting ... by day or cont. Reas. AT. 8944.

PAINTING, dec., wall paper at whole- ... sale; large or small jobs. VE. 7195.

PAINTING, paperhanging, tinting, ... yrs. of exp. Prices right. TH. 9441.

ROOMS painted or papered, $5; tinted, ... $3. Credit syst. DIXON, TH. 5907.

TINTING, paper hanging, painting; ... satisfactorily guaranteed. Phone ...

PAINTING, tinting, $2 rm. up. Kitch- ... ens, bathrms., painted UN. 1289.

CARPENTER, day or cont. No job too ... small. All kinds of alts. AX. 3449.

PAINTING, ARTISTIC GRAINING & ... DECORATING. HU. 11482.

PAINTER wants work by the day, ... good inside man. DU. 6395.

TINTING, paperhanging, $2 rm., also ... plaster patch work. GAr. 5893.

CARPENTER, jobbing, screens, glass ... porches, roofing, etc. Reas. EM. 1949

PAINTING papering and decorating. ... A-1 work. Reasonable. BE. 4029.

EXPER. painter, $5.26 day or ... cont. Satisfaction guar. CH. 0141.

PAPERING, painting, day or contr. ... Good work, low prices. CA. 2427.

PAINTING, tint., enam., day or con- ... tract. Good wk., fair price. TH. 6527

E-Z terms, paint, papering, 10 mo. to ... pay. WATTS, 741 E. 42. AX. 3262.

Day work

HOUSECLEANING, BEST WORK ... ONLY. WINDOWS, KITCHENS, ... WOODWORK CLEANED. HARD- ... WOOD FLOORS REFINISHED. ... YOUNG, WHITE, AMERICAN. BE. ...

HOUSECLEANING, kitchens washed, ... painted, windows cleaned, floors ... cleaned, polished, American, white, ... young, fast. VA. 4523.

FLOORS CLEANED, WAXED, RE- ... FINISHED, SANDED BY ELEC- ... TRIC MACHINE. WINDOW, HSE. ... CLEANING. UNderhill 1830.

HOUSE and window cleaning, floor ... pish., by reliable colored cleaner, ... willing worker. AT. 5155.

WINDOWS, woodwork, kitchen, cell- ... ing, floors cleaned, painted, fur- ... nished, general cleaning. AX. 4443

HIGH-powered vacuum cleaning, hdw. ... firs. clnd., wax., reds. HU. 2774-J.

WRECKING, moving trees, trimming ... trees, cleaning, all kinds work. 704-21

KITCHEN scrubbing, floor polishing & ... window cleaning, done right. ME. 0470

EXPT. cleaners, windows, woodwork. ... Rugs vacuumed, dea. wkd. AX. 4917

WANTED—SITUATIONS—Female

Miscellaneous

DO you want to sell that stucco house? ... Let us repaint it. We specialize in ... this work. Estimates free. COLOR- ... CO PRODUCTS CO., 1504 Gardner ... st. GR. 4037.

FRED F. NORDMANN & SON, paint- ... ing, paperhanging, tinting & roofing. ... Reasonable. Estimates free. VE. ... 6106.

CARPENTRY, alterations, repair and ... rat proofing a specialty. Price rea- ... sonable. W. THOMSON, VE. 2827.

$5 WILL PAPER, PAINT OR TINT ... ROOM, MATERIAL INCL. WORK ... GUAR. DR. 4946 OR DR. 4758.

MacKENZIE, carpenter & home bldr. ... Remodeling, repairs. 1904 2nd ave. ... 742-231.

PAINTING, paperhng., tinting. My ... work and prices can't be beat. ... AT. 8096.

A. OSBURN, painting, decorating. Best ... materials. Very reas. WA. 2972.

PAPER hanging, painting & tinting ... by day or cont. Reas. AT. 8944.

PAINTING, dec., wall paper at whole- ... sale; large or small jobs. VE. 7195.

PAINTING, paperhanging, tinting, ... yrs. of exp. Prices right. TH. 9441.

ROOMS painted or papered, $5; tinted, ... $3. Credit syst. DIXON, TH. 5907.

TINTING, paper hanging, painting; ... satisfactorily guaranteed. Phone ...

PAINTING, tinting, $2 rm. up. Kitch- ... ens, bathrms., painted UN. 1289.

CARPENTER, day or cont. No job too ... small. All kinds of alts. AX. 3449.

PAINTING, ARTISTIC GRAINING & ... DECORATING. HU. 11482.

PAINTER wants work by the day, ... good inside man. DU. 6395.

TINTING, paperhanging, $2 rm., also ... plaster patch work. GAr. 5893.

CARPENTER, jobbing, screens, glass ... porches, roofing, etc. Reas. EM. 1949

PAINTING papering and decorating. ... A-1 work. Reasonable. BE. 4029.

EXPER. painter, $5.26 day or ... cont. Satisfaction guar. CH. 0141.

PAPERING, painting, day or contr. ... Good work, low prices. CA. 2427.

PAINTING, tint., enam., day or con- ... tract. Good wk., fair price. TH. 6527

E-Z terms, paint, papering, 10 mo. to ... pay. WATTS, 741 E. 42. AX. 3262.

Day work

HOUSECLEANING, BEST WORK ... ONLY. WINDOWS, KITCHENS, ... WOODWORK CLEANED. HARD- ... WOOD FLOORS REFINISHED. ... YOUNG, WHITE, AMERICAN. BE. ...

HOUSECLEANING, kitchens washed, ... painted, windows cleaned, floors ... cleaned, polished, American, white, ... young, fast. VA. 4523.

FLOORS CLEANED, WAXED, RE- ... FINISHED, SANDED BY ELEC- ... TRIC MACHINE. WINDOW, HSE. ... CLEANING. UNderhill 1830.

HOUSE and window cleaning, floor ... pish., by reliable colored cleaner, ... willing worker. AT. 5155.

WINDOWS, woodwork, kitchen, cell- ... ing, floors cleaned, painted, fur- ... nished, general cleaning. AX. 4443

HIGH-powered vacuum cleaning, hdw. ... firs. clnd., wax., reds. HU. 2774-J.

WRECKING, moving trees, trimming ... trees, cleaning, all kinds work. 704-21

KITCHEN scrubbing, floor polishing & ... window cleaning, done right. ME. 0470

EXPT. cleaners, windows, woodwork. ... Rugs vacuumed, dea. wkd. AX. 4917

WANTED—SITUATIONS—Female

Nurses

GRADUATE nurse desires a perma- ... nent position without night work at ... $6 per day. Refs. Address Z, box ... 842, TIMES BRANCH.

GRAD. nurse (age 30) desires position ... as companion. Salary no object. ... Traveling preferred. References. DU. ...

PRACTICAL NURSE OPEN FOR ... CALL, DAY OR NIGHT. REF. ... HU. 6482.

NURSE will take patient in her home. ... Pens. Ref. BE. 7402.

Housekeepers, Domestics, Cooks

REFINED lady wishes position as ... housekeeper, employed people, good ... cook, no objections to child. Refs. ... Chicago. CH. 1157.

EDUCATED col. hskpr., exp. cook, ...

TO LET—APARTMENTS—Furnished

Miscellaneous

A LIMITED NUMBER OF SINGLE AND DOUBLE APARTMENTS IN THE NEW AND EXCLUSIVE TWELVE-STORY ASBURY APARTMENT BUILDING, OVERLOOKING WESTLAKE PARK AT 2500 WEST SIXTH STREET, ARE AVAILABLE ON LEASES TO DESIRABLE TENANTS.

FURNISHED OR UNFURNISHED

THE FINEST APARTMENT BUILDING ON THE PACIFIC COAST

DAILY MAID SERVICE—HOTEL SERVICE AVAILABLE WHEN DESIRED—FIRST SIX MONTHS' RENT MAY BE APPLIED TO PURCHASE PRICE OF THESE INDIVIDUALLY OWNED APARTMENT HOMES—MODERN 52-CAR GARAGE. ELECTRIC HEATING, COOKING AND REFRIGERATION.

DR. 6681 FOR APPOINTMENT.

FORMAL OPENING

ARDMORE APTS.
419 NO. ARDMORE
New Spanish type apartment bldg. with all furnishings of tastefully Spanish design. Extremely beautiful lobby, billiard room, ballroom and patio. All apts. have dining alcoves opening from large living rm. through glass doors. Plenty of closet space, all outside baths. Of pleasing rms. All apts. and corridors are carpeted solid. Colorful hangings. Rents $45-$75. Maid service. Convenient to Beverly bus & Hollstrope car. GLadstone 4500.

WILSHIRE BUILDING
6TH AND WESTERN AVE.
Newly furnished singles, steam heat, tile bath and shower. Janitor service. Rent $40. Unfurnished, $45. Call MRS. ROBERTS, DUnkirk 1909

JUST OPENED IN HOLLYWOOD
THE MARCELL ARMS
1735 Cahuenga Ave.
1½ blks. north of Hollywood Blvd. New, modern brick building, steam heated. Experienced management. Phone GLadstone 5151.

RAMSEY APTS.
$48, single, facing south court, $45, double, southwest exposure, both car lines. Close in.
½ block south of Pico.
Phone WE 4560. 1332 BOND ST.

COMPLETELY FURN. APTS. A REAL HOME. MUST BE SEEN TO BE APPRECIATED. 10 MIN. WALK TO 7TH & BDWY. SUNBURY APTS., 1134 W. 10TH.

$45 & UP. New Building, PARKSIDE APARTMENTS, 755 S. BOYLE AVE. One-half block from Whittier Blvd. & Hollenbeck Park. Overstuffed furniture.

FOR RENT—New 4-room Spanish flat, 1545 S. Catalina. Fire-room flat, beautifully furnished, Chinese rugs, $1150 per month.

SMALL apt., gar. for bus. people. Rent $30. 216 E. 62ND ST.

$35, 3 Outside rms., everything furn. Close in. 2995 Woodlawn, AX. 8719

4-ROOM bungalow (New.) Cheap. 3401 VICTOR AVE., Palms. CAdillac 1

SUNNY apts., $20, $30 mo. Gas, light, ph., ldry. incl. Gar. 1144 W. 56 st.

West and Northwest

BIERER APTS. Elegantly furn. stng. apt. tile bath, shower, $36, loc. gas, lights, heat, laundry and wkly. maid service. 1 blk. to 6th & Vermont car. 1 blk. W. to 6th & NEW HAMPSHIRE.

MURRAY APTS. 1036 Wilshire Blvd. Nice, clean, well furnished, quiet, close-in location, sunny singles, modern apts., dressing rm., large kitchen, elevator, reasonable.

THE NEW AMBASSADOR LA APTS. Single & doubles, newly furnished. 15 minutes from Broadway, 3 blks. from Ambassador Hotel. Take N car transfer to 3RD ST. BIXEL ST.

AMBASSADOR DISTRICT.
NEW KATHERINE-JANE APTS.
837 SO. NORMANDIE AVE.
Single and bachelor apts., dining room. Phone DRexel 1183.

THE BURLINGTON
5 and 3-room furnished apts. Steam heat, billiards, ballroom, roof garden, sun parlor, maid service.
9th and Burlington.

$25-$35—Richmond Apts. under new management. Thoroughly renovated, attr. singles, private baths, steam heat, cont. hot water. Walking distance. 251 S. FLOWER.

L-A-K-E A-P-T-S.
AT WESTLAKE PARK.
Large new modern sunny front singles, 2 rms. and kit. and bath. Low rates. 515 S. LAKE. DR. 9626.

$48 UP. HANFORD APTS.
462 S. Coronado nr. Westlake Park.
WEEKLY SERVICE. GAS, ELEC. TRICITY. PHONE INCLUSIVE.

$30 SUNNY 3 rms. apt. Bkfst. room. New bldg. bet. 16th & Washington, 15 min. from 7th & Hill. Vineyard car. Adults. Janitor serv. Gar. $4. 1425 ALPAHONE BL. 72469.

4-RM. BEAUTIFUL APT. FLAT, S.E. exposure, garage, ¼ blk. N. of Westlake Pk. 2 to 3 car's. 511½ S. CARONDELET

WHY LIVE IN AN OLD APT.?
when you can rent a fine new modern apt. for less money? 1706 SUNSET BVD. near Beaudry. DU. 6252.

$45, WILSHIRE'S BEST. $47.50. Very beautiful apt. honey, free ph. serv. WILSON ARMS, 351 S. Reno. at 6th at Hoover. DU. 2385.

450 COURTLAND APTS.
Beautifully furnished, 4-rm. apt., separate bedroom, separate entrance. Ph. incl. 1440 S. HOOVER ST.

$33 S. FEDORA ST.
Visit the NEW DEODAR APTS. Beaut. singles, $50 up inc. many extras. Near Ambassador. N car.

$10 PER week, strictly modern apartments, two blocks Westlake Park. Special monthly rates.
1540 SHATTO ST.

WILTON APARTMENTS
Beautiful singles, all outside and sunny. Heat, priv. phones, garages. $467 SUNSET BLVD. NE. 58552.

JUST COMPLETED

COOPER ARMS.
824 N. Heliotrope Dr. at Beverly.
$40 UP CASTLE ARMS $46 UP
1 block north of Westlake Park. Modern exclusive singles, beautifully furn., showers. 2320 Ocean View.

$27.50 UP—149 S. ALVARADO

SPENCER ARMS APTS.
Apts. & hotel rms. Free parking. Bus service. Attractive location.

$30-$35. Sgls., $45. New dbl. Em. 9288
ELSINORE APTS.
New dbl. o'stuff. $55. 2672 W. Pico

$50-$55—ARDMORE ARMS. Beautiful mod. doubles. Gar. Nr. schools. Janitor serv. 955 S. Ardmore. L cr.

$37.50—LARGE single apt., steam heat. Westlake dist. Business people. 240 S. BONNIE BRAE. D car.

$45—NEW AMBASSADOR.
$45 NORMANDIE NR. AMBASSADOR HOTEL. N CAR. DU. 6667.

$45 UP. New, beaut. furn. apt., close in. Westlake dist. C & D cars. Marlyn Apts. 400 Witmer. 557-562.

$30-$35 Sgls., $45 New Dbl. Em. 9235
ELSINORE APTS.
New dbl. o'stuff., $55. 2672 W. Pico

COSY furn. sgle., apt., every conv. Phone in car. 2711½ BONSALLO. AT. 6672

HARTFORD TERRACE APTS.
3-rm. apts. o'stuf steam ht., $40. 1475 W. 47TH. car to Lucas.

LA VERA APTS. 922 S. LAKE
Beautifully furnished, singles, also sunny double, reas. rent. N car.

LADY WASHINGTON APTS.
Mod. single & double rates reasonable. 366 S. RAMPART BLVD.

BETTY APTS. single nicely furn., wkly. & mon. rates. near Ambassador. 509 S. NEW HAMPSHIRE

MIDWICK APTS. 509 W 23RD ST. Attractive singles, near Figueroa & West Adams. N car.

$28—SINGLE apt., newly furn., everything included, cont. hot water. 1951 W. 29TH ST. J car. EM. 1827.

LARGE sunny apt., newly renovated, piano, gas, elec., elevator, $20-$45 per mo. 322 N. BROADWAY.

GRAMERCY 726 N.—New, modern, large single, Finest medium priced apartments in city. Phone GL. 6963.

8-RM SUNNY APT. for 2 ladies, near Westlake Park, in lady's own home 461 S. LAKE ST. DU. 4652.

KINTON ARMS
Beautifully furn. 4-rm. sunny dbl. Regular bedrm. 2307 W. 6TH ST.

BEAUT. FURN. DOUBLE & SINGLE apts. 2641 FRANCIS AVE.

YOUNG bus. man to share Westlake apt FREEMAN, 106 Boynton Apts.

ETHELTON APTS., 2228 W. 11th st. $32.50 up. New furniture.

$6.25 WK. up. Cecil Apts. Sun. sgle. & dble. Priv. baths. 216 N. Beaudry.

TO LET—APARTMENTS—Furnished

West and Northwest

THE KENDIS HOTEL APTS.
Elegant and homelike apts.
Twin beds. Steam heat.
24-hour service. From $40 up.
We have our own private garage.
Apt. for House Physician.
1710 W. 6TH ST. Take D car.

NEW CUMMINGS APTS.
HOTEL
CLOSE IN, ELEGANTLY FURN. REAS. RATES BY WEEK OR MO. SPECIAL ATTENTION GIVEN TOURIST DAILY MAID & JANITOR SERVICE. ANY WE. 7TH CAR TO VALENCIA, ONE DOOR N. COR. INGRAHAM. 1348. DR. 8404.

WILSHIRE LORRAINE ARMS
676 S. RAMPART BLVD. DU. 3638

Situated between Westlake and Lafayette Parks, in the exclusive Wilshire dist. Sunny roof garden, elevator, steam heat. Beautifully furnished singles & doubles. Bus & car at corner.

$75 AND UP
JUST OPENED
THE CHATHAN APTS.
Spacious in design, artistic in furnishings, exclusive in location, efficient service, moderate prices.
710 SOUTH BERENDO.

$55 AND UP. DR. 9234

GRAND VIEW ARMS.
1200 S. HOOVER
New home, beautifully furn. Steam heat, elevator service.
1 blk. car and P cars.

PRINCE RUPERT APARTMENT HOTEL. NEW AND ELEGANT. FURNISHED, LOCATED CLOSE IN. DAILY AND WEEKLY RATES REASONABLE. MAID SERVICE. FOREIGN GUESTS SPECIAL ATTENTION. ALL NIGHT SERVICE. INGRAHAM CORNER, WITMER. DRexel 4500.

JUST one left, dainty single, El Patio Bonita, corner First and Alexandria, steam, gas, radiators, bathroom, heated water, gas, electricity, individual telephone and maid service included, no extras, best furnishings, $75 monthly, just right, all ready for nice couple.
LYN MAR

NEW BRICK BLDG., NOW READY for inspection with many new features, with twin beds. Real breakfast rooms. H car to 113 S. OCCIDENTAL at First.

CHARLES APARTMENTS.
Sunny, front single, 1 blk. from Westlake Park. Reasonable.
677 S. WESTLAKE AVE.

THE CHATEAU
200 N. Kenmore. WA. 1911
High class, steam heated
Modern, exclusive apartments.

$42.50 $42.50 $42.50

AMBASSADOR GARDENS
800 S. Normandie DU 5423
$42.50 up. Elegantly furn. $42.50 up

HOPE ST., 427 S. BRoadway 4994.

RUBAIYAT APTS.
Ideal home for business people. Newly decorated, singles and dbls. Steam heat, hot water.

BRITTANY APTS.
427 SO. NORMANDIE
NEAR AMBASSADOR. 9TH ST. CAR. CHURCH. LARGE SUNNY DBL. BEAUT. FURN. STEAM HEAT. DAILY MAID SERVICE. WA. 8146

NORTH AND SOUTH HALL APTS.
412 S. RAMPART BLVD. DRexel 7164. New building exclusive Wilshire district. Fine, furnishings complete. Service. R. H. M. car and bus to door.

$60 UP—Everything included.

VAN DYCK APTS.
New & elegantly furn. singles. Daily maid service. Steam ht. Gas. 860 Wilshire, nr. Fig. ME. 5413.

ELWOOD APTS. (New)
236 S. Kenmore, ½ blk. Ambassador
Large light airy mod. rats.

NEW large apts. at reasonable rates.
LENORE APARTMENTS
814 SOUTH BERENDO ST.

$47 N. HAMPSHIRE. Harcourt Apt. Large front double. 2nd floor. $45 Park sq. W. 3445.

$47.50 UP. THE SINGER APTS. Large new singles, o'stuffed bkfst. nk., refrig. 2 blks. N. Ambassador.

WESTMORELAND ARMS APTS.
8TH AND WESTMORELAND
Beaut. singles & doubles. Fl. 4851.

WHY looking for that apartment, don't overlook the NEW LENORE APTS., 836 S. Harvard Blvd.

COST, homelike dbl. & sgl. Close in. 1½ blks. BIXEL ST. Valencia.

Kenmore, 247 S. Palmview sgle., sgl. free pkg. Reas. Amb. dist. FI. 1446

$35 UP. LA VISTA APTS. 3217 La Brea. Dr., off Sunset. DU. 1880.

NICE sunny dbl., close in, stm. heat. Refrigerator. 1237 Bonita. DR. 3949.

RUTH APTS. New, 3-rm. apts., sunny, children welc. 1401 FEDORA. P car.

FURN. apts. or hskg. rms., mod., reas. 1715 W. 23 ST. DR. 6605.

LADIES only, $20-$30. Cosy apts. 445 N. HELIOTROPE DR. HO. 1719.

$35 largest sunny dbls. in town. 230 S. CORONADO. FI. 3815.

SGLS., $35, dbls., $50. Buckingham Apts., close in. 1110 Ingraham, off 7. 2422 1-4 S. HOPE ST. SINGLE APTS QUIET LOCATION. M & J CARS.

BADH. 421 S. Bixel. 60 homes. Fireproof. L. 2 & 3-rm. apts. Rates.

LADY share 3-rm. apt., 1 person, $5. 1820½ CHERRY ST. AT. 8749.

NEWLY fur. sel. apt. wlk. dis. Reas. rates. 450 S. Witmer. DR. 4576.

$4—3-RM. apt., neatly furn., rents 1949 Bonsallo 3 blks. W. Figueroa.

Hollywood
HOLLYWOOD

HILLVIEW APARTMENTS
6633 HOLLYWOOD BLVD.
CORNER HUDSON
Single, and 2-room apts., newly furnished and decorated, steam, radios, steam heat, 24-hour switchboard service, one block from Hollywood Blvd. car. HI. 8905.

CHEREMOYA APTS.
5937 Franklin av., Holly., large single furn. apt., with bkft. rm., $34 to $45. Stm. heat. GR. 8281.

THE PATRICIAN.
1256 WILCOX AVE.
NEW FIREPROOF BLDG.
Single Apt., $65, incl. extras.

SHARE apt., 1 or 2 congenial girls. Holly. car. Vermont bus. Very reas. Call mornings. 592694.

FORMOSA APTS. AND COTTAGE.
7139 HOLLYWOOD BLVD. GR. 1361

EXTRA large singles with sleeping porch. N. Hollywood Blvd. at 1234 N. HIGHLAND AVE.

TO LET—APARTMENTS—Furnished

Hollywood

HUB OF HOLLYWOOD

BRIGHT SUNNY NEW & ELEGANTLY FURN. ALL OUTSIDE APTS. 1½ BLKS. FROM GRAUMAN'S THEATER.
RENT, $55 PER MO.
THIS INCLUDES GAS, LIGHT, HEAT, PRIVATE PH., LINEN & MAID SERVICE. 1525 CASSIL PLACE. HE. 4228.

ATTRACTIVE large single apt. $42.50 incl. gas, light, ph., nr. Hollywood blvd. 1838 N. Alexandria. 554629.

$40 SINGLES. $55 DOUBLES. Richly furn. apts. in Hollywood. 456 W. OXFORD AV., 2 or H car. GL. 6816

NATURE lovers, call HO. 1373, 1 & 3-rm. apt., ½ dup. delightful home.

South and Southwest
NEW AND MODERN.

NEW APARTMENTS.

BEAUTIFUL SINGLES
Beautifully furnished single apts. include living-room, dressing-room, bathroom including shower, kitchen and dining alcove. Rates reasonable.
NORMANDIE ARMS APTS.
4630 S. Normandie.

$40 L. A. FINEST $45
Overstuffed, everything mod. Shower, free pkg. & ph. KANSAS ARMS. 4215 Kansas Ave. off Vermont at 42nd at Manual High. UN. 4095.

6309 S. Figueroa st., city. Three rms. apt. comfortable, suitable for 2 or 3 men. Shower bath, garage.

5-RM. furnished apt. Rent reasonable. 1723 W. 54TH ST.

$28 UP. sunny front sails., free pkg. Nr. Exo. Park. 418 W. 87TH ST.

$37.50—Cosy dbl. apt. bkfst. nk., con. hot water. 518 W. 42nd Place.

SINGLE apt., garage, $30. 6205 S. FIGUEROA. TH. 8025.

ATTRACTIVE single and double. Just what you want. 5216 S. Figueroa.

TO LET—APARTMENTS—Unfurnished

MARIPOSA GARDENS
Five and 7-room apts. STEAM HEATED, electric refrigeration, maid and janitor service.
½ Block to 6th st. car.
$13 to $17 S. MARIPOSA.

NEW DOUBLE APARTMENTS.
4226 BURNS AVENUE.
1-cent car fare via C yellow car 3 blocks north of Santa Monica, 2 blocks east of Vermont, wall bed in liv.-rm., kitchen with dining space, bath and large bedroom. $46.

UNUSUAL 4-ROOM HOTEL APT.
Steam heat, hot water, janitor service, electric refrigerator, hard wood floors. 1500 W. 9TH ST. WA. 1974.

BEAUT. studio apt. $65, dble. front ent. 2-rm. & bath, real firepl. Light, sunny. 1605 Wilshire. 1605 W. blk. W. of Western. WA. 2882.

ATTENTION is called to the advertisement of the Asbury Apartments in this issue of this paper under "Furnished Apartments for Rent."

RED. to $45. 3-rm. unit apt., all heated. ¼ blk. to 4c Hollywd. cars and store. Of Bunner. Very artistic decorations. Garage. DRexel 5270.

$45—LEIGHTON at Vermont. 4-room new modern apts., extra bed, dress. room, oak floors, garage. 1½ BETZEL VILLA, near 3 car lines. UN. 5518.

SORRENTO GARDENS
New 5-room apt., 3 bedrooms & bath upstairs. Also 3-room apt.
1622 N. SERRANO GR. 6091.

3 & 4-RM. brand new apts. $38, $50 & $46. Corner: 462 NO. SERRANO. Wall beds, garage.

4-RM. apt., hot water, range, all outside rms. $40-$50. Gar. extra. Cor. Beverly Blvd. & Palm. OX. 4663.

$37.50. 4 RMS., auto htrs., ½ blk. Car. 85. 111 N. Benton Way. DU 7854.

AMBASSADOR Terrace Apts., 755 S. Mariposa Ave. Steam heat, electric refrigeration. Reasonable rents.

$22.50—2230 W. Jefferson. 3 sun. rms. Kitchenette, priv. bath, bit.-in bed.

NEW 4-rm. artistic dec. Spanish duplex. 1040 S. Catalina. WA. 1151.

3 ROOMS and bath. $30 a month. 1347 W. 20TH ST.

$30 MO., small apt. & garage. 643 W. VERNON AVE. AX. 6743.

TO LET—FLATS—Furnished

West and Northwest

7-RM. upper, sip. tch., bkfst. rm., 3 beds, beautifully furn. home. Gar. Low rent. 2510 E. HARVARD BLVD.

7-RM. sunny upper flat, $75. Adults. 1341-A S. UNION AVE. BE. 6529.

6-ROOM upper flat, located north of Ambassador Hotel. Refined, all new furnishings. Luxuriously appointed. $200.
CALL DU. 2900 or AX. 6108.
JAMES RUBIN OR MRS. WOOD.
LAACK & WILLIAMS, 6th-Oxford

4 SPACIOUS rooms, sleep. pch., richly furnished. Brick bldg. Unit heat. Ideal location. Rent $50. 1345 St. James Pk. 2310 SCARFF ST.

6-RM. sunny upper duplex, 3 bdrms. $75. 1 blk. L. A. High car. 2 cars. 1114 Wallbridge Ave. WH. 8642.

6 RMS., 3 bdrms., 2 beds, 2 tile baths, splendidly furn., very sunny. 320 S. New Hampshire. WA. 4629.

5 MODERN ROOMS, BREAKFAST NOOKS, DRESSING ROOMS. GARAGES. NEW, UNSUALLY FURNISHED. NEAR 9TH AVE. AND WEST ADAMS. HIGH CHOICE LOCATION. 1643 W. 27TH ST.

6-ROOM lower flat, completely furnished. 3 bedrooms. This is our home and want responsible tenants. Yard, garage for 2 cars. A. High School. Phone WH. 1953.

4 & 4 rms., the most beautiful bldg. in Wilshire dist. 2 sunny bedrooms, janitor serv. Phone, garage. Adults. 336 S. VENDOME. DU. 2084.

4-RM. flat, $75, Wilshire dist., nicely furn., piano 3 bedrms., 1 rm. now rented at $35. DR. 6107.

5-RM. upper, cor. Adults. 4746 Elmwood. ½ blk. west of Western. 2 blks. N. of Beverly Blvd.

5 RMS. & den, furn. lower duplex. Wilshire dist. 413 S. NORTON AV. WA. 4656.

5-ROOM new duplex, beautiful overstuffed furn., very reas. car. 1½ blks. N. of 6th st. 1348 S. Lemo. DR. 8815.

5-R. beau. new stuc. flat, 3 bdrm. gar. Splen. view all rms. will let, 1 yr. resp. party. W.A. 6084 bet. 9-11 a.m.

5 RMS., a. sip. pch., attract. furn. 2 beds, ph., installed, gar., H car line. $75. 619 Hollotrope Dr.

5 RMS. $75. Newly furn. & decorated. 3 bdrms., H. district. Very good location. 1536 6TH AVE. 746-514.

5-RM., 2 baths, most charming & attractively furnished sunny flats for $90 and $100 HE. 4059.

5-RM. dup., beautifully furn. $95. 1716 N. KENMORE.

FINE large rms. close in, Wilshire dist. 2027 LEXINGTON. DU. 7226.

5-ROOM nicely furn., rent reas. 1949 1917-A S. ARAPAHOE ST. 9711

4-ROOM flat, completely furnished, close in, reasonable, janitor service. Southeast exposure. Centrally located. 3 car lines. Permanent people desired. Very adults only. Gentiles. Call morn., DU. 8026.

4-RM. handsomely furn. newly decorated, ivory woodwork throughout, artistic English bldg. Cloose to Westlake dist. Shown 10 to 2. 2 car lines. W. 9. W. 11th. 956 S. PARK VIEW ST.

5 RMS., GAR., PHONE, RADIO, ORIENTAL RUGS, HAVILAND, $155. NR. FIRST C. S. CHURCH. ALSO ONE-ROOM BUNGALOW, $8. 1401 ALVARADO TERRACE.

4-RM. flat, sunny, well furn., man & wife pref. Reliable parties, $45. 1646½ W. Washington. W. car. EM. 3919.

4-RM., $60, clean, sunny flat, close in, completely furn. Beds, o'stuffed. Phone in. Garage. WA. 4154.

4 RMS., 2 beds, well furn., across U. C. S. B. with or without garage. 851 HELIOTROPE DR. Ph. 594598.

4-RM. lower, N. & W. exposure, fine loc. on car line, gas, ph., installed. Prt. ent. Adults. 1135 S. HOOVER.

4 RMS. quiet st., close in, well furn. o'stuffed, grand piano, 2 beds, gar. Adults. 1211 S. ORANGE.

4-RM. close, completely furn. Westlake dist., walking distance. 1818 WEST 12TH. 565.

4 LGE. rms., new, clos. furn., extra well, tile sink & bath, gar., ph. 319 S. St Andrews Pl. FI. 1160 morn.

4 BEAUT. furn. rooms, piano, ph., gar. 2432 San Marino. DU. 2987.

4-RM. nicely furn. upper flat, ideal location. 675½ S. BONNIE BRAE.

4-RM., $30 & $35. Close-in. 2 beds. Holly. car. 1762 Elysian Park ave.

4-RM. new flat, comp. fur. thruout. Gar. $45. 1882 W. 22nd. 742819.

4-RM. rooms, glass-in sip. pch. 2 beds, adults. Close in. 1458 S. Union

4-RM. desirable E. corner flat, worth while investigating. Walking dist. $c car. Extremely low price to responsible adults. Exception for business people. VA. 4008.

5-ROOM sunny modern flat, bath, dressing-room, disappearing beds. Ideal location. Price right. Adults. 1216 DEWEY AVE. BE. 8257.

5-RM. cor. flat, S. expos., excep. dsgr. & most attract. furn. Ideal loc. Nr. Ambass. 823½ S. CATALINA.

3-RM. bungalow flat, 2 beds, 2 dressing rms., nr. 2 cars & sch. $45 furn. Unfurn. $35. 1600 W. 17.

4-RM. & GAR. CLEAN, QUIET, $35. ENG. 1079 KENSINGTON RD. 51824

TO LET—FLATS—Unfurnished

West and Northwest

3 NICELY furn. rms. & sleep. porch, $40. Adults only. 229½ SO. DONNIE BRAE. DR. 6763.

3 RMS., Hollywood, $45. Lower, sunny, nice neighborhood, car, bus, adults. Gar. $5. 1609½ N. Kingsley

4 rms., 2 beds, gt. & nicely furn., ph., H. & wt., $55. 913 S. Bonnie Brae.

3 RMS., beautiful Carleton, close in, sew. mach. $25 & $30. 232 N. Grand

3 RMS., sunny, quiet front, gar. 2 adults. $25. Nr. 2, C car. 1277 W. 23.

2-RM. new, nicely arranged, tile sink, bath, excellent loc. $15-$45. 761898.

$30, $35, 4865 VENICE BLVD. Grand view flat, lge. sgl., S.E. cor. end of Vineyard or Pico car. Ph. 769641.

MY own flat of 4 rms. at $ st. ent. to Ambassador for 4 mos. Very attract. Oriental rugs, grand piano. 806 S. KENMORE. DU. 6419.

CLOSE in, mod., 6-rm. furn. sunny flat. $60. Adults. W. O. Albright, 917 Bixel.

$30-$40. CLOSE in, beaut. flat, clean, good. $10 WHITE KNOLL DR. TU. 2480.

FURN. flat, 3 beds, piano, sleeping porch. $45. 1414-A SO. MARIPOSA.

$40. NICELY furnished 4-rm. flat, W. Adams dist. 1214½ W. 37th st.

$40—WESTMORELAND AV., 1146 S. —4 rms., strictly mod.; nicely furn.

Hollywood

5 RMS., new, N. of Hollywd. Harvard Blvds. 5321½ LORA LINDA. No agents.

5-RM. nicely fur. No. of Hollywood Blvd., low rent. Owner, HE. 8567.

COZY 3-rm. flat, furn., $35. 1212½ N. KINGSLEY DR., or Ph. TU. 9613.

South and Southwest

4 LGE. rms. slp. pch., mod., gar. nice furn. adults. 418 W. 46th st.

3 RMS., bedrm. & extra bed, $36 low., $36 up. Apply 1879 W. 22ND ST

$12.50—5 RMS., dup., gar., sun pch. 631 W. 80TH ST. 769893

BEAUT. furn. flat, 2 beds, tile bath o'stuf. furn., nr. pk. 2940 S. Hill.

East and Southeast

4, 3 & 2-RM. flats, clean, well furn. reas. Free parking. 1315½ E. 31ST.

North and Northeast

4 LARGE rms., nicely furn., tile bath, shower, Choice location. Adults. 2150 YORK BLVD. GA. 8742.

TO LET—FLATS—Unfurnished

West and Northwest

3 RMS. IN LODGE RECEPTION HALL 4 BEDRMS., 2 BATHS, STEAM HEAT, JANITOR SERVICE, 7TH AT HOOVER. 444 S. BENTON BLVD. Phone 9418.

7-R. FLAT, 2d flr., cheap rent, priv. garage. Water paid. 1248-B S. FIGUEROA ST., OPEN. ME. 7856.

7-RM. flat, 4 nice bedrms., walking dist. 1028 WILSHIRE BLVD. Ph. WH. 0570.

6-RM. SO. upper, Wilshire dist., high terraced corner, distinctive and unusual in design, living room and dining-rm., beautiful decorations, sunny kitchen, tile baths, kitchen with breakfast nk., excellent janitor service. Open for inspection. Call 1458 S. VAN NESS AVE. WA. 1152

6-ROOM modern upper flat in a two-flat house. Air and sun in every room. New decorations. Finest location. Adults only. Rent reasonable. 2019 CANTON DR.

6-ROOM beautiful flat. 1446 Alvarado Terrace, opposite C.S. church. 3 bedrooms, 3 porches, garage. Also 4 rooms, Tiffany finish walls, both $ shower. Phone BE. 3744.

5 LARGE rooms, at 422 S. Western ave., 3 bedrooms, 2 tiled baths, garage, janitor service. Phone 876. OWNER. BR. 9695. Res. HE. 2907.

6-RM. HAND DEC., 2 BATHS, UNIT HEAT, WILL SEE. 615 S. HOBART. WA. 0976.

6-ROOM lower duplex, 3 bedrooms, close in, Westlake district. $50. gar. 1040 S. BONNIE BRAE ST.

4 & 7-RM. flats for rent on W. 7th near Union, suitable for business. Apply 2126 W. 7th. DR. 9500.

6-RM. unfurnished flat for rent. 932½ S. HOPE ST. Also upper flat. Ph. OWNER, TR. 6126.

6-RM. flat, 3 private bedrms., 2 lge. glass porches, garage, $50. 1883 W. BEND. 59319.

6-RM. Wilshire, S. lower, 3 bedrms., gar. 8 car. 324 S. CATALINA. GR. 6193.

6-RM. beautiful, modern, upper flat, nr. S.R.C. 4451 BURNS AV. Phone 591-588.

3-RM. WILSHIRE UP. S. 2 BATH FURNACE. 421 S. BERENDO.

6 RMS., ¼ blk. Westlake Park, residence district, $110 W. 8TH ST.

6-ROOM close, lower flat. 1539 W. 8th st. Phone owner, VA. 7918.

6-RM. Wilshire up., S., beaut. dec., 3 bdrms., 2 baths, furnace. WA. 0681.

6-RM. upper, strictly mod. car. $50. 1 blk. to Wilshire. 1 blk. to Ambass. 948 S. CATALINA. DR. 8570.

6-RM. sunny upper up. Ph. 1038 Grand View. 742402. MEt. 5275 bet 9-5.

4 OR 6 rm. & porch. Wilshire corner apt., ideal location. 403 S. Hobart.

6-RM. new up., nicely furn., 2 baths, adults. 1520 S. Van Ness. WH. 6761.

6-RM. beaut. flat, 3 baths, $70 S. Manhattan Pl., off Wils. WA. 9567.

6-ROOM duplex, $45. Just redecorated. 1415½ N. Bronson. Apply Trust & SECURITY TRUST & SAVINGS BANK, 6th & Spring sts.

6-RM. upper, most attractive flat in city for money. Janitor service. Garage. Reduced to $80. 133 S. ST. ANDREWS PLACE.

5 LGE. attic rms., new upper, tile sink, bath, shower, gar. Hi grd. Excel. W. Adams dist. 1 blk. W. Adams car. 3535½ W. 27TH.

5-RM. lower strictly modern, location unexcelled. Safety gas radiator in each room. Garage. $45 to desirable tenants. 1146 8TH AVE.

2-ROOM and gar., mod. light, clean. 1 Miramar, Westlake & Malrose. 2 car H. cars. $55. 3129 MARATHON. HO. 2700 afternoons or 596173 eves.

5-RM. just completed. 1 blk. to car line, store & theater, cor. San Marino & St. Andrews. Ph. 71749.

4 & 4 RMS., excellent neighborhood, nr. sch., bus, car. Hot water free. 8527 White House Pl. WA. 6014.

5-RM. NEW UP-TO-DATE. LARGE DRLE $14 N. PORMOSA. VA. 8874.

5-RM. new duplex, Crown Hill dist. Gar. Very reas. 174 LOMA DRIVE. ½ blk. N. of 6th st. Ph. 63083.

5 RMS., beaut. new. Everything the best. $70 mo. 1065 Cloverdale av. 760165.

5-RM. sun. E side. Tile walls, hand finish, gar. Nr. U. of Cal. 1237 PLYMOUTH BLVD. WH. 7206.

5-RM. new mod. lower flat, beautifully decorated. $70. TR. 8201.

5 LGE. rms., E. front, tile bath, sink, 5 large closets, 1½ blks. from Ambass. 948 S. CATALINA. DR. 8570.

5-RM. new upper, sun finish, tile bath, bkfst. nk., auto heaters, gar. ¼ blk. Pico car. 1314 DEWEY ST.

5-RM. flat, $55 and 4-rm. and sleep. porch, flat, Nr. U.S.S.B. 4226 MONROE ST. 599029.

6-ROOM upper, tile bath and sink, gar. Fine location. EMp. 1569.

6-RM. Wilshire lower, newly dec. Gar. 1½ car. Nr. U.S.C. Catalina. GR. 6193.

6-RM. flat & garage, near Ambassador Hotel. 748 S. CATALINA.

5 LGE sunny rms., S.E. exposure, nr. Wilshire Blvd. 637½ S. SERRANO.

6-RM. mod. flat, 2 large bedrms., sun. Phone Merits, 748. DU. 10754.

5-RM. Hollywood flat-bungalow plan, very desirable, 2026 N. VERMONT.

5-RM. new Italian stucco flat, gar. 538 S. CATALINA. Open. DR. 4951.

5 RMS., upper south. Garage, janitor, $65. Reduced. 1220½ S. WESTERN.

5 RMS. upper flat, garage, $45. 859 SO. NORMANDIE. DU. 1326.

5-RM. upper, newly deco., close in, Gar. 1501¼ S. UNION AVE.

5-RM. lovely lower, resel. pr. Adults. 701 Manhattan Pl. FI. 0439.

5-RM. upper duplex, Westlake dist., gar. Reas. rent. Call 61965.

5-ROOM upper flat. 2745 W. 9TH ST. Phone WILLEBRANDS, VA. 7918.

5-ROOM, 215 to 207½ S. Ymont., $39 and $35. ME. 0792. HE. 6102.

6-R. upper, 1230 4th ave., nicely finished, fine location. EM. 9171.

5-RM. upper, new, exc. High location. M car. 4417½ MELROSE AVE.

TO LET—FLATS—Unfurnished

West and Northwest

6-ROOM very modern upper flat, close in, walking distance from Westlake Park. Garage, with servant's quarters above. $75. 294 S. CORONADO. VA. 7002.

6 BEAUT. large rooms, modern, porch, sun parlor, bath, dis. bed, bdrm. floors, Spanish range, garage. $55. 3741 W. 1ST ST. H car or bus. opp. Lafayette Pk. FI.

5 RMS., & sleeping balcony, in beautiful 2-story Spanish duplex. Rent very reasonable to desirable tenant. See owner at dupl. 684 N. Windsor.

6 RMS., & sleeping balcony in beautiful 2-story Spanish duplex. Rent very reasonable to desirable tenant. See owner at duplex. 684 N. WESTERN AVE.

6-RM. beaut. lower, gar., bkfst. nk., lockers, extra bed, tile bath, shower. Choice loca. Cars, stores, school. 945 1821 4TH AVE. FM. 1783.

8 LARGE rms., just completed, elegant, complete in every detail. 1 blk. N. of Beverly Blvd. 4923 ELMWOOD

4 LGE. sunny rms., bath, bit-in, fauet wood floors, 1 blk. W. Western car. Pk. 1 blk. D car. 2224 Ocean View.

4-RM. new high-class flat, with gar., up. $45. Low. $50. 2516 London, nr. Rampart Blvd. GR. 03221. DU. 2987

4 LARGE room flat, extremely modern, ¼ blk. car line, stores, $70 mo. 244 S. ALEXANDRIA. GL. 2082.

6-ROOM new flat, Wilshire district, ¼ blk. Ambassador Hotel. Reas. rent to right party. DU. 7553.

4 & 5-RM. flats, $45 and $55, beaut. strictly mod., extra bed, closet, bfst. room, bullfeh, fine loc. extra bed, gar. Rent reas. Chse in. 2 car lines. 1234 LAKESHORE AVE.

LARGE rms., 5 closets, new mod. upper, bkfst. room, gar., heater, tile sink. 1324½ Maryland st. Nr. Bixel. 10 min. Bdwy & 7. 2-5 p.m.

4-RM., red. rent., most attr. court above Holly. Blvd., also 2-rm. flat. 2032 Highland. Coursen. GR. 8187.

RMS., bath, newly dec., ex. bed, phone, water. 10 min. to Bdwy. Adams car. $31. 1707 Burlington.

RMS., bk. nk., Westlake dist. Adults. 1623 SHATTO ST., nr. 6th & Union.

4-RM. flat, new, with furnace. 1850 S. ARDMORE PL. 700958.

6-RM. lower, sunny flat. 153 W. 18TH. Modern. Garage, $50. Tel. WA. 6864

4-RM. mod. A real home. Exclusive neighborhood. 2425 LEEWARD AV.

6-RM. upper & lower, bedrm. bed, dress. rm., gar. 2029 Kenwood ave.

4-RM. upper or lower, extra bed, new, gar. 424½ S. NORTON. WA. 4649.

6-R. mod. upper, dressing, gar., $55. 1827½ Ogdenwood, opposite 4545.

RMS., bath & screen porch, $35 month. 1188 S. SERRANO.

6-RM. upper, tile bath, sink, gas heat, Murphy walls. $65. 1420 W. 23rd st.

4 RMS., fireplace, $50 good loc., gar. 1627 S. HOPE ST.

4-RM., upper, new, beaut. finished, $35. W car. 3211½ WEST BLVD.

4 RMS., new, extra bed, gar. $45. 1289 Cirrus st. Highland & La Brea.

4-RM. lower So. New Wilshire district. Gar. $55. Phone 593-294.

5 ROOMS, bath, modern, $35. UNION SQUARE REALTY 2308 S. Union ave. BE. 4579.

3 RMS., new stucco, tile bath, sink, range, ice box, wall bed.

TO LET—BUNGALOWS
In Town
Furnished

$25. FULLY furn. cozy bungalow, 5 rms. & sleeping porch; 5 blocks from Hollywood Blvd.; 1 block to Vermont car; adults only; no children or pets. 1819 Bonita Ave.

$30 MANCHESTER AVE. 5 rms. & bath. New furnished cottage.

Unfurnished

4-RM. frt. $42.50. 4011 Ascot Ave., bet. Normandie & Western, 1 block to 108th & Normandie cars.

4-RM. flat, extra large, all modern, $35. 1249 HYPERION AVE.

4-RM. flat, extra large, all modern, $35. 1249 HYPERION AVE.

4-RM. fine stucco cottage, bath, $42.50. 3114 VAN NESS AVE.

4-RM. sun parlor, garage, yard, 2ND AVE. Owner, 564 4th st.

4 RMS., $40. new stucco bungalow. Couple, $35. 1207 S. DUNSMUIR AVE.

4 RMS., $40. new stucco bungalow. Adults. 1249 HYPERION AVE.

4-RM. mod. bungalow, $40. 1249 HOBART BLVD

SWAPS—All Sorts

GARAGE
Loc. on W. 7th st.; long lease, over $500 month profit, will take mortgage, trust deed or clear lot. Wilshire Place Garage, 2938 W. 7.

CLEAR Valhalla Memorial Pk. lots for your equity, diamonds or auto., what have you? F. C. MUREN, 804 Bartlett Bldg. VA. 5294.

WILL trade for lot or eq. late model car, radio, small house or modern gas station, for beautiful new stucco bungalow, 5 rooms & tile bath and sink, side drive, garage. At 417 W. 103d st. Open 3-5 p.m. OWNER. VEr. 2376.

A WONDERFUL 7-room English type stucco, on Westwood view lot. Double garage. 2 large bedrooms. Will accept mortgages, trust deeds, clear Los Angeles property or what have you to offer as first payment? Address P. box 559, TIMES BRANCH.

EQUITY $23,000 in 480-acre improved farm, 6 miles from Grant, Neb. for Pasadena or vicinity or vacant lot in Long Angeles. Will assume mortgage & also pay cash up to $10,000. 1096 N. VERMONT. HO. 7245.

FORECLOSURE—Am about to lose 40 acres improved, close to Fresno. What am I offered? Incumbered $4000. Address R. box 413, TIMES OFFICE.

10 USED cars, Chevrolets and Fords, will trade for lots or good property and assume. C. E. MICHAEL, Clendenen Bros., 800 Central Bldg. TU. 8564.

WANTED—Automobile, clear lot or acreage for 7-room Spanish bungalow, $70 month, includes interest & principal payments. A real home in Beverly Hills. Price $6,000. 1040 ——.

STAR 1925 special blue spot, balloon tires, etc. Trade as down payment on house & lot in Hollywood. RALPH HETZEL, 4043 S. Vermont. VE. 9471.

AN OWNER will accept first or second trust deed for clear lot located in Westwood near Fox studio site. Price $2700. Address M. box 497, TIMES BRANCH.

WILL accept Westwood lot equity as first payment on 5-room stucco house or bungalow in Westwood. Price $5950. This is a steal. Address M. box 495, TIMES BRANCH.

INCOME $1 per week double house on hill side, equity $9000, exchange for lots, acreage, diamonds or what have you? 3778 Academy St. GA. 29112.

L-BEAM radio frequency, 4 tube dio-tograph speaker, for Ford roadster or truck. Must have $150 value. GL. 2868.

5 RM. bung. Large lot, rm. for 700 chickens. $5400. Will trade for auto. Owner, 2113 CHESTNUT. Alhambra.

BLACK opal stick pin, 1 karat, wonderful colors, for wardrobe trunk, Radio or what? EM. 5940. 1619 3RD AVE.

WILL trade lease and furniture 5-rm. apt. house, clear $1500, for clear bungalow or ranch. What have you? Mr. Morris, 213 W. 7 st.

LOT equity or lot accepted in exchange for $4000 equity in Hollywood business property. LOS ANGELES HOUSING CORP., Lobby, Black Bldg.

EQUITY FIVE-ROOM HOUSE, MID-WILSHIRE DISTRICT, WELL LOCATED, FOR LOT EQUITY. VanDike 6355.

PENNY ARCADE and photo gallery, 90 machines, all up-to-date, must deed or equity. BOX 36, AVALON, CAL.

$1000 EQUITY in 5 A. at Victorville. Will take 5-room house for equity. Must assume on bank. MRS. BERKEBILE, 4174 S. Western.

DIAMOND ring, single stone, 3-4 carat, value $450, will trade for car or will accept light car in trade. 1616 S. FIGUEROA. WE. 9491.

DOUBLE lung., nr. Venice High Sch. $4000, will trade for lots. See or submit MR. COX, 607 L. W. Hellman Bldg. TR. 8996.

OUR glass & hand painted china. Will sell portable electric sewing machine, 1010½ N. GARFIELD, Alhambra.

WE have several good cars that we will trade for real estate; also diamonds or what have you? 1101 S. HOPE. Trinity 8291.

OWNER will trade beautiful home in L. A.-Vic. district, $10,000 value, for 5-ton truck. Address E. box 373, TIMES OFFICE.

WANT lot equity, auto or what as down payment on 5-room stucco at 3601 LAS FLORES, nr. Riverside Drive. GL. 1413.

SEWING machine, SEWING, $450, CASH, TRADE OR TERMS. 1106 W. 86TH ST. BE. 8787.

$50,000 DAIRY ranch, clear, in Arcadia. Home 1st paper & cash to trade for good bus. prop. Improved or vacant. MURPHY, AX. 1171.

ELECTRIC sewing machine, vacuum cleaner, Singer sewing machine for piano or what? MR. BING, Main 4917.

BUNGALOW, new stucco, 5-R., mod. constr., dbl. gar., West Hollywood; want good closed car. JENKINS, 7911 Santa Monica Blvd. HE. 4167.

WILL do carpenter work on any bldg. for auto, lot or what? 306 W. 76 ST. TH. 8454.

$3500 EQUITY in new 5-rm. stucco. What have you? Owner, 4009 MONTE VISTA ST. GA. 4469.

CAFE, serv. 4 clubs, bly. loc. $40 rent. Some cash & clear lots or property taken. 717 BAKER ST.

WILL take good car for eq. in 5-rm. mod. home & gar., ½ blk. red car. OWNER, 216 N. Wilcox ave., Bell.

WANT—Packard sedan, 1926 or what? For 5-rm. house in Portland, Oregon. $3000 equity. UN. 6712.

4-RM. mod. stucco, ½ blk. M. car; lot eq. or car as down pmt. 10202 S. MAIN. TH. 4836.

WANT offer for my equity $314 on 2½ acres set with walnuts. Also 3 lots up Clear Lake. GLEN. 4532.

WILL trade my equity in 3 acres for high-grade auto, or what have you? TU. 2428.

LOT, want auto, securities, musical instruments, what? Address T. box 307, TIMES BRANCH.

1924 REO coupe, like new, for lot, southwest, between 60th and 110th sts. M. 5104.

BALL gum vending machine, 24 penny, 1 5c machines. Cash trade, what? 847 1-4 W. 54th evenings.

BEAUT. new 7-rm. stucco home, 3 bdrms., $6750. OWNER, Rev., for lot or what? BE. 0948.

NEW mod. 5-r. stuc. 2-car gar. Auto, cash, small truck, plastering, plumbing or painting as dn. pay. AX. 8812.

LUNCH room, equipment complete, for sale or exchange for equity in lot or what? 346 E. MANCHESTER.

BIG car, lot, eq. $1630, in La Verne. Want good closed car, oil station or $800 cash. 1231½ W. 7TH ST.

BIG car, lot eq. $1630, in La Verne, want good closed car, oil station or $800 cash. 1231½ W. 7TH ST.

3 NEW up-to-date stuc., 4-5 rms. Take good car, lot or car part payment. Owner, WE. 2279 or eve. AX. 6319.

CLEAR BUILDING LOT, in L. A. Cash value $1500. Want auto, diamonds, furniture, etc. Address V. box 372, TIMES OFFICE.

BUY trust deeds from me at 40% discount, then trade for other merchandise at full value. TU. 8578.

RESTAURANT 27 stools, 4 yr. lease, $50/mo. Will swap for home or paper. 1672 N. WESTERN.

WILL take auto as part paymt. on 8 good lots, N. Pomona, A. B. DINEEN, North Pomona, Cal.

TRADE—1 acre, 6-rm. house, in Hawthorne for T.D., or lot, house & lot or cash. 817 W. 10TH L. A.

NEW, 4-room stucco bungalow, close in. Will take automobile as down payment. OWNER, OL. 2309.

$7000 EQ. 5-rm. dbl. Can use lot. T. D., cash. DR. 3928.

$7000 EQ. dbl., inc. $150 mo. Want cash, lot, cl. car. 2 A. ON. 1044.

SANTA Monica view lot, swap $1050 eq. for car & assume. FI. 1549.

$200 CASH, $700 house equity, balance $28 per mo. Want lot? DE. 0648.

VIOLIN & xylophone for radio, what? Sell or trade either. DR. 4015.

TRADE touring car for Ford truck; 420 E. 7th. BRoadway 1086.

WANT lot eq. (or what?) as 1st paymt. new bung., S.W. WH. 2452 a.m.

CLEAR lot, El Paso, want cl. eq. or house here. 3224 ATLANTIC ST.

FREAK cow, advertised, want trade, cash. Write 3224 ATLANTIC ST.

WRIST watch & Buick for furniture or vacuum sweeper. DR. 1606.

EQ. $10,800 chicken ranch for bung. R. 2, Box 262, Arcadia. No agents.

$1000 EQUITY new Lexington 6. Take lot eq. or small car. TH. 4620.

40 Acres fruit land, Las Vegas, Nev. Want auto (late model). DR. 6451.

2-ED. police guns, prize stock, for rig and, anythe. of value. 10213 S. Main

LOT eq. $595, close in nr. Wash. Blvd. Want auto, accessories. DU. 3144.

$1000 EQ. bus. lot, San Fernando Rd. for car. 2835 Walton. UN. 2492.

WILL trade my lot for auto, good turn. Make offer. DR. 6458.

TRUST Deed, $2470, for lot, or good car. WEstmore 6612.

1 AC. Chic. ranch, new 4 r. hse. Want auto or what? Owner, 4AX. 5812.

DODGE truck, A1 condit. Take small car or lot or TH. 4676 eves.

RADIOS, all makes, will trade. What have you as down pymt? WE. 6722.

SWAPS ALL KINDS FOR ACTION. Address V. box 372, TIMES OFFICE.

CHIROPRACTIC Tuition, worth $900, will sac. 1248 VENICE BLVD.

SWAPS—All Sorts

LOT, $2285, for trust deed, 8-rm. Mission Hill home, San Diego, for West L. A. 7001 Main, Culver City 2679.

LIST your swaps with Thomas, 304 Sun Bldg., 7th & Hill. VA. 6585.

AUTOMOBILES

AUTOMOBILES, ETC.—Miscellaneous

TODAY
OR
NEVER

NOW IS YOUR CHANCE
MR. USED CAR BUYER
SOMETHING DIFFERENT
SOMETHING BETTER
ONE DAY ONLY

6 CARS
AT
$45 EACH
TOTAL COST.

12 CARS
AT
$95 EACH
TOTAL COST.

20 CARS
AT
$145 EACH
TOTAL COST.

ALL MAKES ALL MODELS.

O. H. BOY!

WATCH 'EM
ROLL OUT.

WE NEED THE ROOM
YOU NEED TRANSPORTATION

1901 S. FIGUEROA
609 E. 7TH ST.
2101 S. MAIN.
6048 HOLLYWOOD BLVD.
6810 HOLLYWOOD BLVD.
1701 S. FIGUEROA.

IT'S HERE NOW
OUR JANUARY CLEARANCE SALE

Dodge sedan, 1922 ..... $475
Flint 55 5-pass. sedan $250
Flint 55 4-pass. coupe $475
Ford coupe, 1925 ..... $425
H.C.S. coupe, special $750
Jordan blue boy, 1925 ..... $950
Hudson coach, (a bargain) $350
Essex coach, 1924 ..... $525
Oakland sedan, 1924 ..... $565
Chandler touring, fine finish $250
Cleveland coach, 1923 ..... $495
Studebaker special 6 1925 ..... $475
Flint 55 touring $250
Stephens tour., 1923 ..... $150
Buick tour., 1923 ..... $475
Buick tour., (5) 1926 ..... $1050
Reo tour, Wonderful cond. $495
Hurp sedan, 1923 ..... $725
Chandler tour., 1923 ..... $295

Flints, all models, guaranteed same as in by DURANT, INC.
1830 S. FIGUEROA ST. WE. 1146.

Giving them the
RASPBERRIES

What do I mean? Just this: $1 cars, open and closed, all with starters, batteries, rubber, ready for the road. Formerly priced to $450, now placed in 5 groups as follows:

11 cars at $50 each.
6 cars at $75 each.
13 cars at $100 each.
9 cars at $150 each.
11 cars at $300 each.

No trades on these cars, easy terms. Dealers can make money off this bunch. Greatest values in Los Angeles.

BOZZANNI MOTORS,
817 North Broadway.

RALPH HAMLIN, INC.

RICKENBACKER COUPE.
FORD COUPE, 1925 ..... $1650
MARMON SEDAN, 1926 3000
STUDEBAKER SPECIAL 6, '26 1450
FRANKLIN SEDAN, 1924 1750
FRANKLIN SEDAN, 1925-26 2250
WILLYS-K CPE.-SEDAN, '24 875

LIBERAL TERMS. Trinity 8374.

1036 SOUTH FLOWER ST.

KISSEL Speedster, model 45 $675
Chevrolet Roadster, 1924 ..... $295
Ford Coupe, like new, 1924 ..... $395
Ford Coupe, nice $225
Jordan Sp. Tour., a dandy $675
Overland Coupe, 1924 ..... $450
Essex-Hud. Coach, 1926 ..... $1250
Kissel Roadster $495
Kissel Speedster, 1925 ..... $1250
Hup Sp. Tour., rubber $475

H. J. WURZBURGER, INC.
1731 S. HOPE. TR. 6321.

1923 WILLYS ST. CLAIRE, 5-passenger sedan, a guaranteed automobile that cost over $1000 new, that we will sacrifice at $595.

1923 LINCOLN 7-P. LIMOUSINE. Guaranteed condition mechanically, refinished upholstering like new. One of the smartest cars at a low price on the used car market. Price $2500. WM. E. BUSH, INC.,
Pierce-Arrow Distributors,
2200 S. Figueroa st. WE. 6415.

$10 DOWN
NO ONE NEED SIGN WITH YOU.
No other charges in advance.
ALL MAKES AND MODELS.
PRICES REASONABLE.
4099 S. VERMONT.

CUT DOWN PAYMENT ☆ ON ANY NEW CAR AND SOME USE DCARS ☆ WILL LOAN ONE-HALF OF MORE OF THE DOWN PAYMENT. ☆ make it possible for you to buy that car or truck you want today. See me before you buy. Also repair your cars, six months to pay. FRANK'S FINANCE SYSTEM, Room 614 Spreckels Bldg., 714 S. Hill st.

STEAL ONE YOURSELF*
40 salvaged stolen and embezzled cars. All kinds, some extra fine cars. Trucks to be seen at 153 W. Pico Garage.
SOUTHWESTERN AUTO INS. CO.

LINCOLNS CADILLACS
AND
OTHER STANDARD MAKES
A wonderful assortment of used-car values. Each car carries a 10-day guaranty.
WE INVITE YOUR INSPECTION
HARMON & ATWOOD
2144-6-8 W. Wash. Empire 7944.

FORD coupe, "Looks and runs like new." Good rubber, $145; Ford rdstr., as good as new, $175; Chev. '22 tour., "runs good, fine rubber," $75; Chev. tour., '24, "runs and looks new," $225; Overland touring, rdstr., with wire wheels, $45; CARS MUST BE SOLD AT ONCE. Easy terms. 1111 S. MAIN.

BUICK Touring car, 5 pass. ..$500
Ford Touring, 1928 ..... $200
Ford Coupe, 1923 ..... $450
Chalmers Touring, 5 pass. $450
Maxwell Coupe, 1924 ..... $500
Studebaker Brough. touring ..$800
Chevrolet Touring, 1922 ..... $60
FIGUEROA GARAGE
4141 So. FIGUEROA. AX. 8007

STAR SIX

6 cylinder motor. Bendix 4-wheel brake. $495 delivered here.
H. B. DROLLINGER CO.
Pico & Main St. WE. 6383.

FORDS $50 FORDS
Buys any reconditioned guaranteed Ford car, balance liberal terms. No handling charges. Coupes, Sedans, Roads, Tours, Trucks. Open Sundays. 2705 S. FIGUEROA.

FORD MOTORS
25 of them in running condition, complete, your choice, $50.
FORD BARGAIN CENTER.
J. A. NADEAU CO., HU. 2240.
Central & S.auson Open eves. & Sun

PHONE your want-ads to The Times. No credit arrangement necessary, courteous, experienced ad-takers, day and night, will help you with your copy, if desired. MEtropolitan 6700.

FORDS-GUARANTEED FORDS
$50 BUYS ANY FORD COUPE, ROAD-STER, SEDAN, TRUCK BAL. LIBERAL TERMS. W. I. TUPMAN, 5239 S. FIG.

OLDSMOBILE Lt. 6 tour., $165; Cadillac tour., 7-pass., "runs good," $200; Winton light 6 chummy rdst., "Good running order," $180; Dodge tour., $75. 1111 SO. MAIN.

50—FORDS—50
$25 open, $50 closed. Down payment. PEARL MOTOR CO. Authorized Ford Dealers. Eastle Rock 6.

DORRIS cars, service & parts for sale cheap, only Dorris Service Garage in city. DORRIS SERVICE, 1100 S. Hope. WE. 9485.

REPOSSESSED cars, 50 cents down and $6 per week on balance. Better hurry as these are going fast. 2201 S. GRAND AVE. WE. 1655.

AUTOMOBILES, ETC.—Miscellaneous

WHEN IN DOUBT

About what kind of a BETTER USED CAR to purchase, remove all doubt by buying a Wills-Sainte Claire. The HE automobile of motordom.

1924 Wills-Sainte Claire 7 pass. sedan, new Duco paint, hydraulic brakes, new balloon tires, only run short distance. A real buy for $2100

1924 Wills-Sainte Claire 4 pass. coupe, beautiful two-tone Duco paint job. Hydraulic braked, new balloon tires. A car you can't help but want to own and our price is only $2000.

1924 Wills-Sainte Claire roadster, hydraulic brakes, bumpers front and rear, new Duco paint, new tires, runs like a top, now is your time to purchase a real bargain. Priced for quick sale at $1750.

1924 Wills-Sainte Claire touring. Duco paint, balloon tires, hydraulic brakes, just running right. $1100.

1924 Wills-Sainte Claire 5 pass. sedan, only run 15,000 miles, original paint on body. A wonderful running car and in the pink of condition, new balloon tires and hydraulic brakes. $1200.

OTHER MAKES

1925 Dodge special business sedan. $900.

1920 Cadillac phaeton 4-pass. A nice one for $400.

WESTERN MOTORS CO.
Wills-Sainte Claire Distributors
1055 S. FLOWER ST.

CADILLACS—OTHER MAKES
PRICES $100 TO $3000
DON LEE
CADILLAC DEALER FOR 30 YRS.
1076 W. 7.—FIGUEROA AT PICO

MARMON chummy rdstr., with C.M. top. "A good car." $800. Color sport tour., new expensive Duco finish, balloon tires. "Runs perfectly, looks new, wonderful buy." $1495. Holmes air cooled 4-pass. coupe, late model. "Must be seen to be appreciated." $600. 1111 SO. MAIN.

50 AUTOMOBILES
ALL MAKES & MODELS
ALL IN FINE CONDITION
PRICED FOR QUICK SALE.
LIBERAL TERMS & TRADES.
237 NORTH SAN PEDRO.

1924 WILLYS-Knight newly painted, $725. Also Essex with $100 worth of extras at $745. Terms. 1155 S. MAIN.

PIERCE-Arrows, always a good selection on hand, our prices and terms lowest in city. 1200 S. HILL.

Touring Cars for Sale

APPERSON 6 (Jackrabbit) 1925, practically new, must sell. 6134 YORK BLVD. GA. 0949.

BLITZEN BENZ 4-PASS.
Cost new $5000. Special body cost $3100. All new tires. Car in beautiful condition. Open for proposition on this car.
WM. E. BUSH, INC.
2200 So. Figueroa. WE. 6415.

BUICK "6" 1923 TOUR.
Just refinished, 5 excellent tires, good top and upholstering, fine mechanically. Only $295.
PAUL G. HOFFMAN, INC.
1260 S. Figueroa. TR. 4361.

BUICK "6" 1924 tour., low payn't down. Bal. $442 per month.
HOWARD AUTOMOBILE CO.
1947 S. Figueroa. WEstmore 6013

BUICK 4-cyl tour., late 1923. Bumpers, special finish. Looks and runs like brand new. Sac. $485. Terms arranged $125 down, $07 S. Flower.

BUICK tour., late 1923, bumpers, every known extra, can't tell from brand new, sac., terms arr. $150 dn. $07 S. FLOWER.

BUICK 1923 touring. New paint. Easy terms.
HOWARD AUTO CO. OF L. A.
1512 So. Main. WEstmore 6388

BUICK tour., '23 mod. Has maroon finish with khaki top. Fully guar. Sac. $467. Tms. arr. 1049 E. Flower

BUICK, 1922, $85 down, new paint, good rubber, fine condition. 200 W. PICO ST. WE. 6208.

CADILLAC 61, 1923.
Seven-passenger touring, has tonneau wind shields, new tires, all around and many other extras. Removal sale price $1175. Terms arranged.
WM. E. BUSH, INC.
2200 S. Figueroa st. WE. 6415.

CADILLAC 67 phae. for bal. due, $1100. This is a steal and won't last. Take Ford coupe. 1611 S. Figueroa.

CHEV. '24, tour., excellent cond., repossessed $225 cash or tms. 1130 S. OLIVE.

CHEVROLET sport, 1924, tour., Disco wheels, windwings, etc. $225. terms. 1130 S. OLIVE.

CHEVROLET TOURING, '24—
Fine condition. CHEAP—$10 DOWN.
Fine condition. 4216 Monets avenue

CHANDLER TOUR., '24,
Balloon tires, Duco finish, "Pike's Peak" motor, rebuilt in our own shops. A swell bargain, easy terms.
W. P. HERBERT CO.,
1702 S. Figueroa. WEstmore 4326.

CHANDLER 1924 TOUR.
Finished in sport rod., drop fenders, sun visor, hdlex bumpers, individual front fenders, $1295, terms.
F. T. DU CO. HOFFMAN, INC.
1260 S. Figueroa. TR. 4361.

CHRYSLER '25 sport touring, wonderful condition. Extras. Terms. 1224 S. FIGUEROA. 1117 S. Figueroa.

CHRYSLER 1925 touring, sport, like new, $275 down. 1164 SO. OLIVE.

CLEVELAND 6 TOUR., '25.
Beautiful (two-tone Duco finish, new balloon tires, 4-ovhl. brakes, bumpers, fully guar. Easiest terms.
W. P. HERBERT CO.,
1702 S. Figueroa. WEstmore 4326.

CLEVELAND 1924 TOUR. Low payment down. Bal. $36 per month.
HOWARD AUTOMOBILE CO.
1213 E. Main. WEstmore 6388.

CUNNINGHAM '25 spt. tour.
HARRIGAN & CLEVELAND, Inc.
Duesenberg Agcy., 2900 S. Figueroa

DAVIS SIX touring, in fine condition. Will make offer. 1017 W. JOHNSON, 1101 W. Washington.

DODGE 1924 TOUR.
Original finish. Nearly new tires, sun visor, etc. $495. Terms.
PAUL G. HOFFMAN, INC.
1260 S. Figueroa. TR. 4361.

DODGE spt. tour. (2) 1925. Gone less than 1000 miles. Repossessed. $575. terms. 1130 S. OLIVE.

DODGE 1923, fine shape, $395, easy terms. 4107 Pasadena ave. GA. 1923

DODGE, splendid cond., A1 tires, paint, perfect motor, $125. $1560 dn.

DODGE, '24, finance Co. will sell for balance due. GLadstone 2608.

FLINT '25 Tour. $645. $400 under market. Terms. 1049 S. FLOWER.

FORD tour., 1923, good rubber, 1st cl. mech. condition, 10-day guar. $195, $50 down.
FORD BARGAIN CENTER.
J. A. NADEAU CO., HU. 2240.
Central & Slauson. Open eves. & Sun

FORD tour., 1923. A real bargain. $100 cash. 949 W. 37TH PL.

FORD tr., '24, A-1 bal. tires. Guar. 30 days, $295. 512 S. San Pedro.

GARDNER sport touring, $195. Gardner sedan, de luxe, $595. Trade in extras on both cars. Bargain. Must sell. Private owner. 1619 3RD AVE. Tel. 1940. Call Sunday.

HUPMOBILE 8 touring, latest model. Fan Duco finish, fully equipped, perfect mechanical condition, must be sold. $295. Terms. 4316 6TH AVE. TH. 4931.

HUP 1926 straight "8" tour. Driven only 800 miles. Positively like new. $1150 down, bal. 9 yrs.
1926 W 10TH. DU. 3534.

JEWETT sport touring, all models, we are quoting very low prices at this time, guaranteed; terms; trades.
FAIGE CO. OF SO. CALIF.
2212 S. FIGUEROA.

JEWETT 1924 touring, reconditioned good rubber, $185 down, 200 W. PICO ST.

JORDAN 8, 1925 touring
HARRIGAN & CLEVELAND, Inc.
Duesenberg Agcy., 2900 S. Figueroa

LEXINGTON, '23 lark, a good car at a bargain. 824 W. PICO.

LEXINGTON '22, Anstead Motor; new paint, recond. $100 dn. 200 W. Pico

LINCOLN 1925 4-pass. phaeton, brand new, will sell at a sac. Address N. box 216, TIMES OFFICE.

LINCOLN phaeton, 1931. $300 down, reconditioned. 1164 S. OLIVE ST.

MARMON 1925 TOURING
This car has Cal. top, and is in excellent condition. Must sell. Call TRIANGE 6706. Pasadena.

MARMON tour., nearly new tires, top and paint, mech. A1. Sac. $60. 4606

MAXWELL tour., 1923 model, bumpers, spec. finish. Can't tell from brand new. Sacrifice $265. Terms arranged. $125 dn. 507 S. Flower.

NASH sport tour., 4-pass. 1922. $540. It's a steal. Hollyw'd Packard Agy. 2026 HOLLY. BLVD. GR. 2194.

NASH tour., '23 mod. good cond. Quick sale, $350. Myers, 511 Hellotrope

OAKLAND 1924 tour., low payment down, bal. $32.38 per month.
HOWARD AUTOMOBILE CO.,
1267 S. Figueroa. WEstmore 6013

AUTOMOBILES, ETC.—Miscellaneous

Touring Cars for Sale

OAKLAND '24 sport tour., renewed throughout, including many extras, new tires, easiest of terms, on this G.M.A.C. plan. Another real bargain.
HOWARD AUTOMOBILE CO.
3122-28 S. Olive. VAndike 8138

OLDS 4 tour., 1923, perfect, $35, terms. 1201 S. FIGUEROA.

OVERLAND 6, cannot be told from new, 2 mos. old, will sell equity or take small car for same, lots of extras. 2933 MARNE AVE. 749611.

OVERLAND 1925 touring. Original finish, like new, good tires, fine mechanically. Only $225. Terms.
BALDWIN'S LOT. 1124 S. Figueroa

PACKARD 1924 STRAIGHT 8
Seven-passenger touring, all new tires. Original finish like new. Bargain price.
WM. E. BUSH, INC.
2200 So. Figueroa. WE. 6415.

PACKARD straight 8 touring, 1924 model. Calif. ton. all-aaxle shields. Perfect condition in every respect. Priced for quick sale. Call WE. 5183 between 10 and 12 a.m.

PACKARD tour., '23 model, at a great sac., accept $350 down, fine condition, swell looking. 4316 MONETA.

PACKARD straight eight, right new, terms. VICTOR HYATT, 1100 White Knoll Drive.

PIERCE-ARROW 38 tour., overhauled, repainted, $1000, tms. 1205 S. HILL.

REO SPORT PHAETON
Original finish, very nice condition.
PRICED VERY LOW.
PAIGE CO. OF SO. CALIF.
2212 S. FIGUEROA.

REO tour., 1924, like new, balloon tires. All extras. Snap at $875. $250 down. 429 W. Mutual Bldg. TU. 8464.

RICKENBACKER 23, fine cond., $175 down. 200 W. PICO. WE. 6208.

ROLLIN tour., a steal, $550, terms. 1201 S. FIGUEROA.

STEPHENS sport touring, late '23. $145 down. Will take radio or diamond as part payment. 4750 SO. BROADWAY. AX. 2054.

STUDEBAKER SPECIAL 6, 1924 Full equipped, California top, cost $650. Air shock absorbers, balloon tires, special headlights, in fact, every known extra on automobile at a low price today.
WM. E. BUSH, INC.
2200 So. Figueroa. WE. 6415.

STUDEBAKER Spl. 6 tour., latest ser., Hdlex bumpers, balloon tires, every extra, exact specifics. $1045. Terms arr. $265 dn. 507 S. Flower.

STUDEBAKER, '24, light 6 tour. New rubber, Disco finish, $695. Terms. 1140 S. OLIVE. Tucker 8193.

STUDE. SPECIAL 6 TR. '24—
HARRIGAN & CLEVELAND, Inc.
Duesenberg Agcy., 2900 S. Figueroa

STUDEBAKER 7-pass. good mech. cond., driven almost 6000 miles, Fine for truck. 2327 VENICE BLVD.

STUDE. tr., '24, light 6, A-1 throut, $475. 741 San Pedro.

STUTZ 1926 TOURING
Driven but 4000 miles and is certainly like a new car in every way. Terms made, balloon tires, mahogany trunk brakes, bumpers front & rear. Cost $5595, three months ago. Price $4745. Terms.
Lynn C. Buxton, 1635 S. Figueroa.

STUTZ 1923 TOUR.
Refinished blue. California top, fine mechanically. Easy terms.
"A SAFE PLACE TO BUY."
PELTON MOTOR COMPANY.
MARMON AGENCY.
1345 S. Hope. WE. 8841.

WILLYS-Knight touring, 1926, 6-cyl. Only used few months. This car is perfect in every respect. $1495. Very reasonable terms or trade. 1049 S. FIGUEROA. WE. 1501.

WILLYS-KNIGHT '24 TOUR.
Cal. top, Duco paint, new tires, mech. perf. 1111 S. Hollywood Blvd.

CUT-DOWN-PAYMENT-☆
ON ANY NEW CAR AND SOME USED CARS ☆ WILL LOAN ONE-HALF OR MORE OF THE DOWN PAYMENT. ☆ make it possible for you to buy that car or truck you want today. See me before you buy. Also repair your cars, six months to pay. FRANK'S FINANCE SYSTEM, Room 614 Spreckels Bldg., 714 S. Hill st.

'26 COLE tour., reconditioned, balloon tires, $200 down. 1164 S. OLIVE

'23 LINCOLN phaeton, fine shape, $495. Terms. 831 S. San Pedro.

LARGAIN, 7-pass., A-1 cond. Cal. top, $95. Terms. 831 S. San Pedro.

Roadsters for Sale

BUICK '24 ROADSTER, 1924
REFINISHED AND NEW TIRES. THIS IS TODAY'S BEST BUY.
WM. E. BUSH, INC.
2200 S. FIGUEROA. WE. 6415.

BUICK 4 rdstr., 1923 model, barg. 2972 SO. VERMONT.

BUICK rdstr., '25, $695. cond. Must sell cheap. 1251 S. Main. Call mornings.

CADILLAC ROADSTER, 1926
Original finish and is sure a give-away, priced at $795, easy terms.
FRED BURTON, 1701 S. Figueroa.

HANDLER Royal Sport road., driven on 2 mos. repossessed, small mileage, fine tires, seat, balloons. Pleasingly equipped. $850 discount. $24 PICO.

CHEVROLET 1924 roadster, Duco finish, fine tires, etc. Easy terms.
J. A. NADEAU CO., HU. 2240.

CLEVELAND Rdstr., perfect mech. condition, wind wings, $50 down. 1108 N. ALVARADO.

DIANA rdstr., '26, completely equipped, $550. Terms. 1201 S. Ambassador Hotel Garage. DR. 7008.

DODGE ROADSTER, 1924
$50 DOWN
This car A-1 every way. See this. Open eves. 1232 W 6th. VA. 0446.

DODGE rdstr., '24, 7 high pressure tires, bumpers, fully equipped, wood wheels, top, fine car terms. ME. 4356. 306 SUNSET.

FORD rdstr., 1924, good tires, new paint, 1st cl. mech. condition, 30-day guar. $125, $50 down.
FORD BARGAIN CENTER.
J. A. NADEAU CO., HU. 2240.
Central & Slauson. Open eves. & Sun

FORD rdstrs., many to pick from. Come, look them over. REX ANGLIN INC., 1800 Sunset Blvd.

FORD ROADSTER '24, 5 NEW CORD TIRES, BOSCH IGN. $245. TRMS. 1130 S. WESTERN AVE.

FORD '23 rdr., '24 bdy., starter, in fine shape. $140. 587 N. WILCOX.

FORD road., strtr., recond. Best cash offer, going away. 958 S. Burlington.

FORD 1925 roadster, $285. 108 W. PICO. WE. 6208.

FORD rdstr., late, priced $65 to $375. 15 to pick from. 512 S. San Pedro.

FORD-1924 roadster, cord tires, guaranteed. $525. Terms. 755 CENTRAL.

HUPmobile 8, 4-pass., new car. Must sell; big disc. If you see this you will buy it. 1217 N. NORMANDIE.

JEWETT 1922 roadster, new oil lacquer sport gray finish, five oversized tires, refit. factors. Only $295. Very easy terms.
BALDWIN'S LOT. 1124 S. Figueroa

JEWETT rdstr., '23, new semi-bals. New Duco, ext. fine tires, $150 dn. VA. 2690

MARMON road., for speed and easy riding, here you are. Wonderful condition, all around. $595, terms.
J. BENJ. FAHT, VAn. 1821.
127 E. Figueroa. Open eves. Sun.

MOON RDSTR. '26, SELL my $700 equity for $275. Run 1000 miles. LEAVING CITY. Must be sold today. 1001 ROCHESTER, 1314 La Monte Bl., Apt. No. 9. DR. 9622.

NASH roadster, 1926, just driven 300 miles, forced sale at 1100 discount. Nash Agency, 1313 SANTA MONICA BLVD. S. M. 24443.

NASH 1923 ROADSTER.
$495.
Distcal wheels, good tires, with spare. Burbank top, terms.
PAUL G. HOFFMAN, INC.
1260 S. Figueroa. TR. 4361.

NASH Advance 6 Road. 1926 Model. Nearly new with new-car guarantee. At a very attractive discount. Terms. TROT MOTOR SALES CO. 1152-54 S. Figueroa. Open eves. Sun.

NASH rdstr., '23, $250. best cond. Owner 2036 BEACHWOOD DR. HO. 8804.

NASH, new advanced 2 seat, ster for sale by owner, run 600 miles. Call WA. 5856 before noon.

PEERLESS rdstr., perfect condition $600, terms. 1201 S. FIGUEROA.

STUDEBAKER, '24 special 6; roadster, has all extras, with 2 spare tires. Price $595.
WM. E. BUSH, INC.
2200 S. Figueroa. WE. 6415.

WILLYS-KNIGHT road. '24 A-1 mech. cond., act quick, must sell, no dealer. 305 SUN BLDG., Augustina, MU. 7260.

1924
WILLS SAINTE CLAIR,
ROADSTER.
$1250.
C. P. BARTON,
UNIVERSITY CLUB. TR. 8681.

Sport Cars

COLUMBIA SPORT, 6 wire wheels, A1 cond. $160. 941 HERBERT. AN. 6742.

AUTOMOBILES, ETC.—Miscellaneous

Sport Cars for Sale

DUESENBERG 8, 4-PASS. SPORT
HARRIGAN & CLEVELAND, Inc.
Duesenberg Agcy., 2900 S. Figueroa

OAKLAND '24 sport, overhauled. Refinished. Tutone Duco, new cord tires. Glass enclosure. Many extras. Guaranteed throughout. Priced right. Terms.
REEVE GARTZMANN, INC.,
1127-29 So. Olive. Open eves.-Sun.

RICKENBACKER coupe, 1925, guaranteed. $695.
SPERL MOTOR CO.
428 S. FIGUEROA. WE. 9931.

STEARNS 4-PASS. SPORT. 1926
We have two of these popular models in stock. Take your choice at $1895. Easy terms.
Lynn C. Buxton, 1635 S. Figueroa.

STEPHENS spt., '25, a steal. $395, terms. 1201 S. FIGUEROA.

STUDEBAKER, 1926 Special 6 tour., fine condition, $1100. Will accept Ford coupe as trade. 1164 S. OLIVE.

STUDEBAKER, '24, fine condition, $495. Terms. 1201 S. FIGUEROA.

Coupes for Sale

BUICK 6, '25, FINE CONDITION, FOR SALE BY OWNER, CHEAP FOR CASH. CAN BE SEEN AT CORONADO GARAGE, 3000 W. 7TH ST.

CADILLAC coupe, nice and clean. Perfect mechanically. An exceptional buy at $595. Easy terms.
J. BENJ. FAHT, VA. 1821.
127 E. Figueroa. Open eves. Sun.

CADILLAC 1926, 5 passenger coupe, OWNER, 1717 S. GRAND, WE. 6612.

CADILLAC 61 coupe, privately owned by owner. Call TERRACE 6706. PASADENA.

CHEV. COUPE, original duco finish, looks like a new one, disc clutch, 5 used tires, burns only 1 meter of other extras. Only $495. terms. FELIX CO., 1065 S. Olive. Open Sunday.

CHRYSLER "4" 1926 coupe, positively like new in every respect. $300 down, balance long time.
1926 W. 10TH. DU. 3534.

CHRYSLER coupe, 1926, 6-cyl., two-tone Duco. Many extras. Only used a few months. Quick sale $1525. Will trade and give terms. 1230 S. FIGUEROA. VA. 0789.

CLEAN buz. man's coupe, brand new, latest series, balloon tires, bumpers, every extra, $500 cash. Sacrifice. $185. terms arranged. $165 down. 507 S. FLOWER.

DODGE coupe, 1924, disc wheels, new tires, lots of extras. $385 down. Ph. GR. 2911.

DODGE Standard Coupe, 1923, repossessed. Gone 800 miles. $900. Terms. 1130 S. Olive.

DODGE coupe, late '23. A steal. $575. Terms. 1201 S. FIGUEROA.

FORD COUPE, 1925.
BALLOON TIRES.
MANY USEFUL EXTRAS.
JUST LIKE NEW.
MUST BE SOLD TODAY.
TERMS. TRADE.
WALTER M. MURPHY
MOTOR CO.
942 S. HOPE ST.

FORD coupe, 1923. Perfect condition. Many extras. Will sell. MAX ANGLIN, INC., 1800 Sunset. Open evenings and Sundays.

FORD cpe., late '24, Duco fin., A-1 mech. cond., new tires, $295.

HOUSES—
For Sale
Miscellaneous

OPEN FOR INSPECTION
4817 ROSEWOOD AVE.
WHY PAY MORE?
A REAL WILSHIRE HOME
SACRIFICE
$15,000.

Large elevated lot 75x140, paved street, close to Western ave. & Beverly Blvd. 9 rooms and bath, 2 bedrooms down, 3 bedrooms up. Maid's room, library, music room. Lot alone worth almost the price asked. Owner non-resident says sell quick. Terms. One-half cash.
KELLS & GRANT
Wilshire at Western. DUnkirk 3900

A BIG BARGAIN
BEAUTIFULLY FURNISHED
7-rm. stucco bungalow the
LAST WORD
high ground, corner lot.
If you have 2 or 3 thousand dollars to invest in a home ready to occupy, now is your chance to get a
BIG BARGAIN
at $14,000.
Call and see the owner at
611 SECURITY BLDG.
any morning this week.

BERT DALE
ASKS YOU!
Look at 417 S. & 419 N. LAS PALMAS AVE.
The prices are lower than anything in the district. I want you to judge the homes for yourself. Houses always open. Phone GL. 4809 for prices.

WHAT have you to offer as first payment on new modern stucco? 2618 E. 77TH ST. DE. 6295.

6-RM. stucco, $5000, small down payment. TH. 7942.

West and Northwest

CLOSE TO NEW MARVIN ST. SCHL.
$100 to $250 down.
2 fine new 5-r. stucco homes. Tile bath, bedrm. firs., tile mantel, bkfst. nk. garage. Beautiful paper. Between West Adams & Washington, on Marvin & Gregson. Cor. lot, lawn. Price $5250, $40 per mo. Take Washington st. bus to Marvin, go south one block to Apple. Open. W. J. WINE.
1300 Stock Exch. Bldg. or 3535 54th ave. EM. 7904. ME. 2948

EXCLUSIVE WILSHIRE HILLSIDE HOME
810 Longwood ave., 1 block south Wilshire Blvd. 2-story stucco, 9 rms., built for my own home, because of recent death will sell at sacrifice; clear water stream, stucco bridge; 2-story garage, servants' quarters; golf course, playhouse, fireplaces, rear; lot 60x282. $37,000. Terms to suit. Cons. trade for lot or smaller house. OWNER, WH. 3626.

LOOK. LOOK. LOOK.
BUILDER'S SACRIFICE
Just completed Spanished bungalow, 534 Stanley ave., near Melrose. 1 large, 2 baths, breakfast rm. Large living and dining-rm., canvas walls with hand oil decorations. Built-in refrigerator, floor furnace in bedrms. No reas. offer refused. SEE BUILDER ON PREMISES. TR. 2880.

MUST SELL
I must sell my new home, beautiful 2-story English residence, 8 rooms, 3 baths, large lot, concrete street, ½ block from Wilshire Blvd. Priced ridiculously low, no agents, deal direct with owner.
746 MASSELIN AVE.

SACRIFICE—
Two-story, eight-room home near First and Arden. $4,000 will handle, balance easy. A real home at a real sacrifice. For appointment see C. A. THOMAS.
CALIFORNIA PROPERTIES, INC.
604 S. Western av. WA. 1186.

4-ROOM BUNGALOW
BEAUTIFUL ARDEN BLVD.
One of the most desirable locations in L.A., close to 4th st., car lines, around the corner from Wilshire Country Club. This street seldom has a property offered for sale. No. 257 N. Arden Blvd. Wilshire Blvd. WH. 1126.

NEW and attractive 5-room stucco bungalow. Corner lot. Choice street. Doheny Dr. and Sunset Blvd. $12,-250. Easy terms. 6% int. rate. Prepaid dead payable $75 per mo. DR. 6805.

JUST completed 7-rm. stucco bung., on corner, 2 baths, large basem't, with maple, oil-controlled furnace, nr. car, price $11,500, liberal terms. 461 N. CURSON ST., phone WH. 8158, or CARL PARKINS.

FOR SALE—Corner 12th and Harcourt, 76x150. Double bungalow and single house, modern and new, income $150 per mo. Price $12,500. Applicated for $27,000. Sell for $24,500. WHitney 5460. 2201 HARCOURT.

WILSHIRE DIST. 722 S. BRONSON 2-story, 6-rm. house, 2 baths, 3 bdrms. 2 baths, ½ blk. from Wilshire. Beautiful shrubs & hedges. Exceptional location & environments. $3500 unimproved. $22,500. Owner.

THE HOME BEAUTIFUL
In Wilshire Vista. 1213 Hauser Bl.; stucco, 7 large rooms, 3 baths, 4-fireplaces. Must be seen to buy. You'll look no further. Open Sundays.

MUST be sold within 2 days, 6-rm. mod. bungalow, 2 bdrms., 2 baths, 5308 So. Highland ave., bet. Washington & Adams. Consider a lot as down pymt. VA. 7.

2 ENGLISH type houses. Just completed. Only $2350-40 Appleton st. Atwater Pk. Reasonable price. Good terms. Must be seen to be appreciated.
2122 MAGNOLIA. Pk. BE. 6590.

$200 DOWN, $20 per mo., nr. Melrose & Van Ness ave., buys 4-rm. nifty mod. stucco bung. (3 bedrooms) 67-ft. lot. Call widow, who must sell. WA. 0836.

FOR SALE—50x150, Rosemont ave., with 4-r. house, $4000. Good buy.
H. H. FRY, 629 Chapman Bldg., Vandike 5007.

LIST YOUR PROPERTY WITH ME.
NEW 5-rm. stucco bungalow, $8250. $250 dn., $70 mo. Never lived in, never used, for $200. All goes, if taken soon. All improvements in and paid. Owner, 1440 REID AVE. Between Melrose and Monroe.

WILSHIRE HOMES
If you are seeking a real home in the exclusive Wilshire district you will certainly be to your advantage to phone COLBURN, WH. 2211.

BY owner, new 6-rm. bung., high ground, Wilshire district, $7250, easy way. Unit heat, dbl. gar. Built for a home. Must sell. Will exchange. 3500 Mesa Rd. Phone WH. 2211.

BY OWNER & builder, 7 rms., res. clear, lot 74x227, overlooking sea & mts. Fruit trees, all imp. Price $16,-000. Terms, some trade. 218 WESTGATE AVE., West L. A.

$8350, 4-ROOM double bungalow, one side newly furnished, good income, near Pacific. Owner, 1916 Cahuenga. Empire 5069.

$9500, 2-STORY Colonial, 6 rms., 3 bedrooms, walking dist., grammar, high. L. A. Hi. OWNER. WH. 3461.

FOR SALE—A BARGAIN
14-rm. house rentals, about $250 month. Double garage, 2 lots. Price $12,000 cash. Only reasonable offer refused. 1218 IONIA ST. TU. 4240.

$4400—$1000 DN. NEW STUCCO 5 rms., up-to-minute inc. level lot, blk. rail car, close in. Key 2012 SUNSET.

$5 MIN. 1st & Bdwy., mod. 5-rm. stucco, dble. gar., large lot. $6500. Terms. R. 401, 530 E. Bdwy. VA. 7.

NEW 10-rm. double, 926 N. Van Ness Rent $120. Hardwood finish. $14,000. Terms. OWNER. WA. 8.

DUPLEX HOUSE, MOD. 10-rm. stucco. 2541 53RD AVE. Po. EM. 6746.

$7000 Sac. 6-rm. mod. bung., 10 blks. Westlake Pk. DU. 1952.

6-RM. $6750. Terms. Must see. Temple & Occidental. DU. 1952.

South and Southwest

GENUINE BARGAIN
Dandy 7-rm. bglo., just finished. 160th st., 2 blks. So car, close to schools, must be seen to be appreciated. Price $7,000, $500 cash. Ph. OWNER, 72895.

6 LARGE rooms, all h.w. floors, garage. 50 ft. lot near Broadway & Vernon, two blocks to school, only $6850 for this bargain. $1500 cash, $40 mo. Call 4278 S. Bdwy.

A DREAM of a house, just finishing. It's all there. 1823 W. 74TH ST., 3 blk. from Western. Your price and your terms. Or will buy car or lot as down payment. TH. 5847.

$4700 FORECLOSURE. $260 CASH—$40 mo., 5-rm. new bung., garage. $600 under price. 4046 E. WESTERN. TH. 4761. Eves. EM. 6457.

$3750 sqt. in beaut. 7-r. home, between Manuel Arts and St. Cecelia, will take lot or auto as part pay. 1258 W. 41ST Pl., Cor. Raymond.

$450 DOWN, $40 MO. PRICE $5500
Nice mod. 5 rms. and gar., Florence ave. nr. Vermont. 7508 SO. VERMONT. TH. 4747.

BARGAIN large 7-rm. residence, 2 bedrms., modern, near school & carline. 1646 W. 39th st. $6,500. $2000 cash. Inf. like rent. TH. 8646.

6-RM. bung., all built-in features: lge. bkfst. nook, garage. Cash or lge. dn. payment will make this exceptional buy. OWNER. TH. 4747. 5708 ST.

$825 KANSAS ave. lot 50x150, nr. Manual Arts, car line, stores, bks, theater & churches. Billetter, 7705 S. WESTERN. TH. 8717.

NEW $6500 stucco for $4800, $300 dn. 5521 S. FIGUEROA. TH. 7778.

NR. Western & 79th, 6-rm. house, sac., 1907 W. 79th st. TH. 6179.

6-RM. mod. elegantly furn. Furn. cost $7000. Barg. $4000 dn. DE. 4883.

MOD. 6-rm. bung., on thorofare, gar. A snap. $5500, tms. 4245 DALTON.

HOUSES—
For Sale
West and Northwest

CHANCE OF A LIFETIME
TO OWN BANKER'S HOUSE AT BEGGAR'S PRICE AND TERMS.
This wonderful home contains 6 lovely air sunny rms., on large lot, high lot, nr. cars and schools. All quarter sawed oak firs. Real Batchelder tile mantel and fireplace. Lovely bathroom. No expense spared anywhere in this model home. PRICED DOWN FOR IMMEDIATE SALE TO $7350. WITH $850 CASH. SMALL MONTHLY PAYMENTS. This property is worth much more.
STONE AND FISHER.
4647 W. Washington St. EM. 4260.

NEAR PICO & VERMONT
5-rm. house & gar., in first blk. off Pico Blvd. On High ground, lot alone worth more than $9000. Owner needs cash and will sacrifice this property for $6000, if sold within next few days. Wants $2000 cash and terms to suit. DAVISON, 2601 Pico. BEacon 3944.

BEST BUY IN L. A.
ONLY $600 CASH
New 6-rm. stucco, all hdw. firs., high terraced lot, 2 car gar., reduced to $6000, easy terms, 15 min. to 6th & Hill Bl. T. MacNAIR, 3114 Glendale Blvd. OL. 3708. GL. 4033.

1585 SO. FAIRFAX AVE. BARGAIN
New 5-rm. stucco, large living & dining rms., Tuttle floors, fireplace, 2 bedrms., breakfast rm., buffet, table, chairs, bath and shower, dbl. gar., lawn, shrubs, awnings. $7500, easy terms. Phone OWNER, 72398.

BIGGEST WESTWOOD
BARGAIN OWNED
Beaut. 5-rm. Span. stucco, tower effect, trim, red Spanish tile, tile bath & drainboard, radio den, breakfnk., dome ceiling, dbl. gar., exceptionally well built. $6000. $1000 dn. $50 mo. 7% int. 0447 HILGARD.

BEAUTIFUL BUNGALOW SACRIFICE
1210 Bedford st., 6 large rms., 3 bedrms., patio, porch, dressing-room, tiled bath, hdw. firs., floors, all walls canvased and hand decorated; $1500 will handle. Price $6500, worth much more. Owner. DRex. 1421.

OWNER WILL SACRIFICE
fine new 7-room English style stucco bungalow. Double garage, 6 fine rooms. Strictly modern. Lawn & shrubs all in. Price $10,000. Small payment down, or will trade for lot. CLIFTON. GLadstone 2141.

MUST really sac. my beautiful 8-rm. 2-story stucco, showing stucco, Spanish type, cor. home. Built it myself. Must leave city. Price $25,000, make your own terms. See owner, home located at 444 N. Beachwood Dr. Corner Rosewood.

838-840 MICHELTORENA ST., Sunset Knoll, sc. of Sunset Blvd., close in, high ground, fine view, 2 6-room houses, 3 bedrooms, well built, best materials by owner. The most value for the least money. Liberal terms. Call DU. 6181.

UP AGAINST IT
My new 5-room stucco bungalow and garage to Culver City will go at $4750. Have just everything and will sacrifice. $250 down, bal. $40 month inc. furn. Owner, 640 REID AVE. 4 blks. east of Green's.

$550 DU. PRICE $6100.
Beautiful 5-rm. stucco bung., betw. Wash. and Adams, 5c car. Tile sink & bath, auto. heater, shower, sleeper rm. Lots of shrubs, lawn front and rear. Lot 50x125, paved. Key at W. Wash. RM. 1216 Crenshaw. 7566132.

ESTATE SACRIFICE
Must be sold by Jan. 1st, our home at 1211 Bonnie Brae. Mrs. Andrews Pl., then see owner at 3519 So. Vermont to inspect the perfect arrangement and wonderful interior of this modern home.

REAL SACRIFICE. $7500
Charming Calif. bung., 6 rms. and sleep. porch, large lot, beautifully landscaped, 1 block from 4c car line, Singer Manor Tract.
OWNER, 976 Sanborn ave. ex37509.

OWNER MUST SELL
6-rm. bungalow at 9th & Highland ave., 2 blks. to car, stores & transportation. Only $1000 down. F. H. SCHEIPLER CO., 9460 Wilshire Blvd. WH. 1126.

NEW and attractive 5-room stucco bungalow. Corner lot. Choice street. Doheny Dr. and Sunset Blvd. $12,-250. Easy terms. 6% int. rate. Prepaid dead payable $75 per mo. DR. 6805.

JUST completed 7-rm. stucco bung., on corner, 2 baths, large basem't, with oil-controlled furnace, nr. cars, price $11,500, liberal terms. 461 N. CURSON ST., phone WH. 8158, or CARL PARKINS.

FOR SALE—Corner 12th and Harcourt, 76x150. Double bungalow and single house, modern and new, income $150 per mo. Price $12,500. Applicated for $27,000. Sell for $24,500. WHitney 5460. 2201 HARCOURT.

WILSHIRE DIST. 722 S. BRONSON 2-story, 6-rm. house, 2 baths, 3 bdrms. 2 baths, ½ blk. from Wilshire. Beautiful shrubs & hedges. Exceptional location & environments. $3500 unimproved. $22,500. Owner.

THE HOME BEAUTIFUL
In Wilshire Vista. 1213 Hauser Bl.; stucco, 7 large rooms, 3 baths, 4-fireplaces. Must be seen to buy. You'll look no further. Open Sundays.

MUST be sold within 2 days, 6-rm. mod. bungalow, 2 bdrms., 2 baths, 5308 So. Highland ave., bet. Washington & Adams. Consider a lot as down pymt. VA. 7.

2 ENGLISH type houses. Just completed. Only $2350-40 Appleton st. Atwater Pk. Reasonable price. Good terms. Must be seen to be appreciated.
2122 MAGNOLIA. Pk. BE. 6590.

$200 DOWN, $20 per mo., nr. Melrose & Van Ness ave., buys 4-rm. nifty mod. stucco bung. (3 bedrooms) 67-ft. lot. Call widow, who must sell. WA. 0836.

FOR SALE—50x150, Rosemont ave., with 4-r. house, $4000. Good buy.
H. H. FRY, 629 Chapman Bldg., Vandike 5007.

LIST YOUR PROPERTY WITH ME.
NEW 5-rm. stucco bungalow, $8250. $250 dn., $70 mo. Never lived in, never used, for $200. All goes, if taken soon. All improvements in and paid. Owner, 1440 REID AVE. Between Melrose and Monroe.

WILSHIRE HOMES
If you are seeking a real home in the exclusive Wilshire district you will certainly be to your advantage to phone COLBURN, WH. 2211.

BY owner, new 6-rm. bung., high ground, Wilshire district, $7250, easy way. Unit heat, dbl. gar. Built for a home. Must sell. Will exchange. 3500 Mesa Rd. Phone WH. 2211.

BY OWNER & builder, 7 rms., res. clear, lot 74x227, overlooking sea & mts. Fruit trees, all imp. Price $16,-000. Terms, some trade. 218 WESTGATE AVE., West L. A.

$8350, 4-ROOM double bungalow, one side newly furnished, good income, near Pacific. Owner, 1916 Cahuenga. Empire 5069.

$9500, 2-STORY Colonial, 6 rms., 3 bedrooms, walking dist., grammar, high. L. A. Hi. OWNER. WH. 3461.

FOR SALE—A BARGAIN
14-rm. house rentals, about $250 month. Double garage, 2 lots. Price $12,000 cash. Only reasonable offer refused. 1218 IONIA ST. TU. 4240.

$4400—$1000 DN. NEW STUCCO 5 rms., up-to-minute inc. level lot, blk. rail car, close in. Key 2012 SUNSET.

$5 MIN. 1st & Bdwy., mod. 5-rm. stucco, dble. gar., large lot. $6500. Terms. R. 401, 530 E. Bdwy. VA. 7.

NEW 10-rm. double, 926 N. Van Ness Rent $120. Hardwood finish. $14,000. Terms. OWNER. WA. 8.

DUPLEX HOUSE, MOD. 10-rm. stucco. 2541 53RD AVE. Po. EM. 6746.

$7000 Sac. 6-rm. mod. bung., 10 blks. Westlake Pk. DU. 1952.

6-RM. $6750. Terms. Must see. Temple & Occidental. DU. 1952.

South and Southwest

GENUINE BARGAIN
Dandy 7-rm. bglo., just finished. 160th st., 2 blks. So car, close to schools, must be seen to be appreciated. Price $7,000, $500 cash. Ph. OWNER, 72895.

6 LARGE rooms, all h.w. floors, garage. 50 ft. lot near Broadway & Vernon, two blocks to school, only $6850 for this bargain. $1500 cash, $40 mo. Call 4278 S. Bdwy.

A DREAM of a house, just finishing. It's all there. 1823 W. 74TH ST., 3 blk. from Western. Your price and your terms. Or will buy car or lot as down payment. TH. 5847.

$4700 FORECLOSURE. $260 CASH—$40 mo., 5-rm. new bung., garage. $600 under price. 4046 E. WESTERN. TH. 4761. Eves. EM. 6457.

$3750 sqt. in beaut. 7-r. home, between Manuel Arts and St. Cecelia, will take lot or auto as part pay. 1258 W. 41ST Pl., Cor. Raymond.

$450 DOWN, $40 MO. PRICE $5500
Nice mod. 5 rms. and gar., Florence ave. nr. Vermont. 7508 SO. VERMONT. TH. 4747.

BARGAIN large 7-rm. residence, 2 bedrms., modern, near school & carline. 1646 W. 39th st. $6,500. $2000 cash. Inf. like rent. TH. 8646.

6-RM. bung., all built-in features: lge. bkfst. nook, garage. Cash or lge. dn. payment will make this exceptional buy. OWNER. TH. 4747. 5708 ST.

$825 KANSAS ave. lot 50x150, nr. Manual Arts, car line, stores, bks, theater & churches. Billetter, 7705 S. WESTERN. TH. 8717.

NEW $6500 stucco for $4800, $300 dn. 5521 S. FIGUEROA. TH. 7778.

NR. Western & 79th, 6-rm. house, sac., 1907 W. 79th st. TH. 6179.

6-RM. mod. elegantly furn. Furn. cost $7000. Barg. $4000 dn. DE. 4883.

MOD. 6-rm. bung., on thorofare, gar. A snap. $5500, tms. 4245 DALTON.

HOUSES—
For Sale
South and Southwest

FOR SALE
A real home of 13 rooms bath rooms, garage with servants' quarters, large lot. This home must be seen to be appreciated. Priced right for quick sale. See Owner, 10 a. m. to 4 p. m. at 3114 West Blvd. Tel. VE. 4007.

$8500
with only $750 cash and balance to suit will buy fine 5-rm. stucco on east front lot, vicinity Santa Barbara & Western absolutely a bargain.
W. J. THOMPSON CO.
4101 So. Western. UN. 7036.

BARGAIN
6-rm. furnished or unfurnished garage; fruit trees, shrubbery, lawn, fine neighborhood, within stone's throw of all conveniences, school. 2 cars, dept. stores, theaters, etc. $6750, $1500 down. Leaving city; must sell. 214 W. 42ND ST., Nr. Broadway.

THIS CANNOT BE BEAT
at the price, and terms, only $6000 $280 down, $30 mo., inc. all int. 5 rooms and bath, 2 bedrms. hdw. floors, tile bath & sink. Lot 50x134, gar. Imp. grounds, located on 73rd st., west of Vermont. Inquire 7613 S. VERMONT.

FORCED SALE
5-RM. home, well located, up to the minute, must sell equity of $2000 to save foreclosure. Make me an offer for equity.
CHAS. J. STONEHAM.
610 W. Santa Barbara Avenue.
AX. 9150.

CAR, RADIO OR $150 CASH
Or what as down payment on nifty new 5 rm. stucco bungalow near Moneta cars, tile bath, shower, hdw. firs., everything the latest and best. Price $6250. Easy mo. paymts. TH. 4358. 7003 MONETA AVE.

$495 DOWN—NEW, 6-ROOM
West of Culver City on P.E. car line. Only $5850, attractive stucco, built-in features, see plans at 204 S. Figueroa. PHone 14.

AN EXCEPTIONAL OFFER
Very attractive 5-room & garage new and modern, ideal location, short distance from carline and school, very reasonable. $800 dn. balance easy. 5955 Cimarron.

$4200. $500 DOWN. HAL $45 MO. 5-rm. bung., 2 bedrms., dble. gar., fruit trees, lawns, shrubs. Floors buffet, close to cars, stores, schools, res. dist. Sacrifice. OWNER. 1502 W. 59th st.

BEAUTIFUL 5-ROOM STUCCO
417 W. 103 st., W. of Figueroa st. All modern, tile bath & sink, garage. This is best cash buy in city. Will radio or small house as first payment. Owner. CA. 1318.

$1500 CASH
Nice 4-room bungalow, gar. Just west of Vermont on full sized lot. Total price $4500. $40 mo. WRAIGHT & SON, 80 So. Vermont.

DBL. bung., near new, 2 rms., each side. Dbl. gar. Large lot, 41x118. Room to build 2 more, 3 blks. to Vermont. Only $7900, $1500. dn. $50 mo. OWNER, 3144 W. 28th.

$500 DOWN. PRICE $8500
Mod. cozy little home, extra well built, gar., 40x118, $140 cash. Nr. Western. OWNER, 7508 Vermont. TH. 4778.

IF YOU want to sell 10-rm. duplex, 6-rm. house in rear, on car line, clear, $2400 cash. Price $10,500, will pay for itself. I give you a home. MURPHY, 1409 S. Main st. AX. 5177.

CHARMING ENGLISH COLONIAL
Living rm., 14x18, fireplace, large bedrms., new carpets, tiled bath, $1000 payment. Nr. 42nd & Western. 4156 WESTERN. VE. 9476.

$300 DOWN
6-rm. stuc. house, firs., Tile b. & s. Cedar clo. Ice box. All lit.-ins. Even garb. cans. At 2031 W. 69 st. BUT FROM OWNER AND MONEY

$250 DOWN
3 rooms, modern & 2 rooms foundation in for 3rd house, big lot, $1250. Total price $2700.
1545 BROADWAY

7-ROOM 2-story home, 49th st., near Western ave., 50-ft. lot, lot alone worth $3000. Will trade for small home at a sacrifice. 4419 S. WESTERN. VE. 0542.

$250 DN. $50 mo. inc. int. New 5-rm. stucco, new floor plan, low. Western ave. Lot 54x138. $5250. $1600 S. VERMONT. VE. 9138.

OWNER leav. 3794 Harvard, 32th st. for Europe. Must sell 6-rm. bung. Bit-ins., gar. Sac. $6600. $1000 down

SNAP. 4 rm. dbl. in very best repair on 50-ft. lot, 2 blks. to car. Improved, can be bought at very low price. Owner, 2468 3RD AVE.

4 ROOMS. $500 CASH.
Bal. $17 terms. 2 bedrms. hdwd. firs. tile bath, shower, nook. Only $8850. $900 S. VERMONT.

$200 DOWN
6 rms., mod., fireplace, hdw. firs., ½ blk. from Broadway, total price $3800, $25 per mo. 5542 S. BDWY.

OWNER called east, make offer on new 5-rm. stucco, good location. Will trade for small income. Owner, 4207 5TH AVE. GA. 6458 refused.

$200 DOWN, $25 MO.
4-rm. mod. bungalow. Mo. Moneta car. 6417 7TH. TH. 6798.

7-RM. house, dble. gar., near cars, school, see owner at 1730 W. 41ST DRIVE.

BUNG., 6 rms., near car, only $3350, $300 cash. Inf. school. Must sell. $2200 W. Santa Barbara.

NEW 9-rm. double, $8500, worth $10,-000. Cor. lot, tile bath, shower and nook. Corner lot. Will trade for lot.

NEAR Mesa Dr., 2 new beau. 4 rm. modern bungalows. Price $7750. $750 down. Tit. 0589 or UN. 4496.

NEW 5-rm. stucco, $4250. $250 dn., $30 mo. OWNER, A HUNDRED FEATURES. MUST BE SEEN. A SNAP. 3923 2ND AVE.

$600 DOWN, $50 mo. 2 mod. houses, large lot, $25 mo. income and your home for $3500. 1130 E. 49TH PL.

NEW 6-rm. stucco, all modern, near car & school. Small dn. pay. bal. $35 mo. 8711 SO. BROADWAY.

$300 CASH, $25 per mo. total price $7500. 6-rm. bung., fireplace, garage. (40x125). 5913 S. BUDLONG.

BEAUT. 7 rms., mod., with $500 down, bal. ins., sac. 4313 Denker ave.

COST 7 rms., Swiss Chalet, blt. ins. Sac., $14,000, terms. 4267 Denker.

$25 DN., $30 mo. 3 rm. house, gar. Lot 42x126. Pr. $2600. 9604 S. Main

$50 DN., 5-rm. mod. stucco, gar., w. side, bal. like rent. 6811 Moneta.

$7600, TERMS, modern, 4 rms., dbl. gar. Unrestricted. 919 W. 54th st.

5 RMS., furn. dbl. gar. 50x160 lot, near Manual Arts. $5000. 2303 Arlington.

10-RM. mod. dbl., won. loc., dbl. gar. $11,000. Tms. 4137 S. HARVARD.

A VERY good buy, 6 rms., up to date, terms. Owner. 2718 DENKER AVE.

6-RM. mod., triple gar. Sac. OWNER, $6500. TH. 4778.

SACRIFICE $7000. $2000 DOWN. 6-RM. MOD. BUNG. 2187 W. 29TH.

NEW 4 & 5-rm. house, all up-to-date, $7500. $1000 dn. 5446 CIMARRON.

MOD. 10-rm. dbl. corn. loc., nr. schls. & car. Terms. VE. 7316 eve.

East and Southeast

6 RMS. 53rd St. Near Central, $7150 dn., $40 mo. Stucco, mod. $5500.
WALTER S. GORDON REALTY CO., 3617 Central. RI. 9250.

6-RM. & sleeping porch. Small payment down, $35 mo. Near car and stores. 627 E. 56TH PL. AD. 2821.

GOOD buy, 5 rm. house, hdw. firs., nice garden, fruit trees, lge. garage. OWNER. 1718 E. 64TH ST.

COLORED attention, 5 rms. $450 dn. Pr. $4500. $30 mo. 1746 W. 37 st. Central. 4011 Compton. RI. 4544.

$90x140, 2 houses, 2 gar., mod. cor. lot, on 2 sts. for sale, sacrifice. Owner, 5051 MORGAN AVE.

5 RMS ..12 fruit trees, 14 vines. $1000. 5528 MORGAN AVE.

7-RM. NEW stucco double home and income. Near Vernon car line. Cheap. In Bargain. Call owner, DU. 8888.

4-RM. house, bath, modern, exc. loc. $500 down. OWNER! 3108 Ascot av.

7-RM. mod. col., loc. $7500. Reasonable terms. 1201 E. HOOPER.

CALLED East. $2100 equity in corner bung., cheap. 885 E. 49TH Pl.

6-RM. mod., fine loc., nr. cars. Sac. $5750. 726 E. 46TH ST.

$4000—6-room house near high school $800 will handle. OWNER. 721 E. 48 ST.

$4-RM. mod., gar. space. $1000 down. 407 E. 47TH ST.

North and Northeast

$200 DOWN, $40 MO. UNTIL PAID.
6-room, 2-story mod. home on yellow car. Ideal, large lot, trees, flowers, 12 min. to P. O. $3250. Inquire 4116 PASADENA AVE. GA. 5127.

FOR SALE, good bargain, 5-rm. bun. Tile sink, & bath, hardwood firs., gar., corner, 2 car line, call after 10 o'clock, 1259 Mayorest. CA. 2042.

REAL home, nearly new, mod., 5 rms. lot 50x165, must be seen to be appreciated, on N. Ave. 56, near Monte Vista st. Nr. Highland Pk. GA. 4728.

$5500, $1000 DOWN. Modern 5-rm. stucco, tile bath and shower, close to school & car. A-1 REALTY CO., 6130 York Blvd. GA. 3742.

SACRIFICE by owner, new 5-rm. bung., gar., lge. 2 lot corner, well imp. $7500. Easy terms. Clear lot as 1st part. OL. 5850. 2603 Revere ave.

TODAY'S BARGAIN. $6000 CASH
7-rm. furn. cor. lot, sacrifice. Owner, 4174 S. WESTERN. VE. 0525.

HOUSES—
For Sale
North and Northeast

BEAUTIFUL stucco, new bungalow, in Culver City, between 4 boulevards. Exchange for business. Equity $600. Strictly modern. Address P. box 281, TIMES OFFICE.

4-RM. & bath, lovely location, on hillside, overlooking Huntington Dr. 4953 BARSTOW.

$2900, $200 down, 4 rms., & bath, modern, nice location, near school, 1 blk. to car. 5143 W. 24TH AVE. D.

HOLLYWOOD—
For Sale, Ex., Wanted, To Lot

A SACRIFICE.
EXCEPTIONALLY BEAUTIFUL STUCCO, UP TO THE MINUTE IN EVERY RESPECT. IF YOU REALLY DESIRE BEAUTY AND VALUE COMBINED LET ME SHOW YOU THE BEST BUY IN HOLLYWOOD. BEST LOCATION. SEE
D. FULLER SCOTT, with
M. BLANCH TEIGLER
1011 GUARANTY BLDG., HOLLYWOOD GL. 5548.

BUSINESS PROPERTY BUY—
We are offering one of the very finest buys in the entire city of Hollywood, at a price $20,000 under the market price; on Highland ave., just north of Hollywood Blvd., in the heart of the shopping and theater center; a lot 85x150 to a 20-foot alley; two-story duplicate flats now in Hollywood at twice the price for convenience and value; worth $100,-000; will take $80,000, $30,000 cash. See or phone owner at once, MRS. CLARICE MacQUARIE, 1775 N. Highland ave., GR. 2442, 6997.

WEST HOLLYWOOD EXTRA SPECIAL BUY, $21,500
New two-story English stucco home. Restricted residence neighborhood. Large living room, vestibule, reception hall, dining room, breakfast room, mahogany finish, maid's room and tile bath. Second floor, 3 master bed rooms and 2 colored tile baths with shower, sun room, unit heating system and double garage. See Mr. Phillips.
CAPT. REALTY COMPANY,
Hollywood Blvd. at Vine St.
Holly 7190.

EAGLE ROCK HILLS HOME.
The builder's masterpiece.
9 rooms, 4 large bedrooms.
WONDERFUL VIEW.
Have several homes unsold & must raise cash. Make offer. Terms arranged.
W. JONES, owner,
5019 Eagle Rock Blvd.

50-FT. LOT, NORTH HOLLYWOOD
$1050, $900 CASH.
3 MILES N. OF HOLLY. BLVD.
6192 Ethel ave. (Ventura Blvd.) to tract office, 5144 Ventura Blvd.
P. C. WOOD & CO., 120 W. 3rd st.
TUcker 1533. Faber 5509.

FOR SALE—About 1 A. rare fruits, 100 Avacado trees, irrigating system, 11-rm. house, 2 baths, 2 bedrms. in basement apt., in Hacienda Park, overlooking ocean & L. A. Best buy in Hollywood. Price $100,000, $50,000 down. No agents. 1522 KINGS ROAD. Ph. GR. 8543.

$2500
with only $750 cash and balance to suit will buy fine 5-rm. stucco on east front lot, vicinity Santa Barbara & Western absolutely a bargain.
W. J. THOMPSON CO.
4101 So. Western. UN. 7036.

BARGAIN
6-rm. furnished or unfurnished garage; fruit trees, shrubbery, lawn, fine neighborhood, within stone's throw of all conveniences, school. 2 cars, dept. stores, theaters, etc. $6750, $1500 down. Leaving city; must sell. 214 W. 42ND ST., Nr. Broadway.

THIS CANNOT BE BEAT
at the price, and terms, only $6000 $280 down, $30 mo., inc. all int. 5 rooms and bath, 2 bedrms. hdw. floors, tile bath & sink. Lot 50x134, gar. Imp. grounds, located on 73rd st., west of Vermont. Inquire 7613 S. VERMONT.

FORCED SALE
5-RM. home, well located, up to the minute, must sell equity of $2000 to save foreclosure. Make me an offer for equity.
CHAS. J. STONEHAM.
610 W. Santa Barbara Avenue.
AX. 9150.

CAR, RADIO OR $150 CASH
Or what as down payment on nifty new 5 rm. stucco bungalow near Moneta cars, tile bath, shower, hdw. firs., everything the latest and best. Price $6250. Easy mo. paymts. TH. 4358. 7003 MONETA AVE.

$495 DOWN—NEW, 6-ROOM
West of Culver City on P.E. car line. Only $5850, attractive stucco, built-in features, see plans at 204 S. Figueroa. PHone 14.

AN EXCEPTIONAL OFFER
Very attractive 5-room & garage new and modern, ideal location, short distance from carline and school, very reasonable. $800 dn. balance easy. 5955 Cimarron.

$4200. $500 DOWN. HAL $45 MO. 5-rm. bung., 2 bedrms., dble. gar., fruit trees, lawns, shrubs. Floors buffet, close to cars, stores, schools, res. dist. Sacrifice. OWNER. 1502 W. 59th st.

BEAUTIFUL 5-ROOM STUCCO
417 W. 103 st., W. of Figueroa st. All modern, tile bath & sink, garage. This is best cash buy in city. Will radio or small house as first payment. Owner. CA. 1318.

$1500 CASH
Nice 4-room bungalow, gar. Just west of Vermont on full sized lot. Total price $4500. $40 mo. WRAIGHT & SON, 80 So. Vermont.

DBL. bung., near new, 2 rms., each side. Dbl. gar. Large lot, 41x118. Room to build 2 more, 3 blks. to Vermont. Only $7900, $1500. dn. $50 mo. OWNER, 3144 W. 28th.

$500 DOWN. PRICE $8500
Mod. cozy little home, extra well built, gar., 40x118, $140 cash. Nr. Western. OWNER, 7508 Vermont. TH. 4778.

IF YOU want to sell 10-rm. duplex, 6-rm. house in rear, on car line, clear, $2400 cash. Price $10,500, will pay for itself. I give you a home. MURPHY, 1409 S. Main st. AX. 5177.

CHARMING ENGLISH COLONIAL
Living rm., 14x18, fireplace, large bedrms., new carpets, tiled bath, $1000 payment. Nr. 42nd & Western. 4156 WESTERN. VE. 9476.

$300 DOWN
6-rm. stuc. house, firs., Tile b. & s. Cedar clo. Ice box. All lit.-ins. Even garb. cans. At 2031 W. 69 st. BUT FROM OWNER AND MONEY

$250 DOWN
3 rooms, modern & 2 rooms foundation in for 3rd house, big lot, $1250. Total price $2700.
1545 BROADWAY

7-ROOM 2-story home, 49th st., near Western ave., 50-ft. lot, lot alone worth $3000. Will trade for small home at a sacrifice. 4419 S. WESTERN. VE. 0542.

$250 DN. $50 mo. inc. int. New 5-rm. stucco, new floor plan, low. Western ave. Lot 54x138. $5250. $1600 S. VERMONT. VE. 9138.

OWNER leav. 3794 Harvard, 32th st. for Europe. Must sell 6-rm. bung. Bit-ins., gar. Sac. $6600. $1000 down

SNAP. 4 rm. dbl. in very best repair on 50-ft. lot, 2 blks. to car. Improved, can be bought at very low price. Owner, 2468 3RD AVE.

4 ROOMS. $500 CASH.
Bal. $17 terms. 2 bedrms. hdwd. firs. tile bath, shower, nook. Only $8850. $900 S. VERMONT.

$200 DOWN
6 rms., mod., fireplace, hdw. firs., ½ blk. from Broadway, total price $3800, $25 per mo. 5542 S. BDWY.

OWNER called east, make offer on new 5-rm. stucco, good location. Will trade for small income. Owner, 4207 5TH AVE. GA. 6458 refused.

$200 DOWN, $25 MO.
4-rm. mod. bungalow. Mo. Moneta car. 6417 7TH. TH. 6798.

7-RM. house, dble. gar., near cars, school, see owner at 1730 W. 41ST DRIVE.

BUNG., 6 rms., near car, only $3350, $300 cash. Inf. school. Must sell. $2200 W. Santa Barbara.

NEW 9-rm. double, $8500, worth $10,-000. Cor. lot, tile bath, shower and nook. Corner lot. Will trade for lot.

NEAR Mesa Dr., 2 new beau. 4 rm. modern bungalows. Price $7750. $750 down. Tit. 0589 or UN. 4496.

NEW 5-rm. stucco, $4250. $250 dn., $30 mo. OWNER, A HUNDRED FEATURES. MUST BE SEEN. A SNAP. 3923 2ND AVE.

$600 DOWN, $50 mo. 2 mod. houses, large lot, $25 mo. income and your home for $3500. 1130 E. 49TH PL.

NEW 6-rm. stucco, all modern, near car & school. Small dn. pay. bal. $35 mo. 8711 SO. BROADWAY.

$300 CASH, $25 per mo. total price $7

HIGHLAND PARK—
For Sale, Ex., Wanted, To Let

FOR SALE or exchange—Two beautiful 6-room homes, almost in Garvanza, near new school now building. These houses are 10 per cent under-priced. Will sell on easy terms or exchange for lots, trust deeds or for larger home. Owner, 5273 CHESTNUT AVENUE. Garfield 2277.

HIGHLAND PARK BARGAIN

New 6-room English stucco bungalow, 2 blks. from Pasadena ave., overlooking the beautiful arroyo; priced at less than can be duplicated today. Only $7,250, terms to suit. Phone OWNER, Olympia 6321.

HUNTINGTON PARK—
For Sale, Ex., Wanted, To Let

NEW 6-room stucco, 3 bedrooms, gum finish, ¾ block car and stores, forced to sell. Make offer. 2256 BROADWAY, W. Park.

WHY pay rent? Mod. homes, all sizes, prices, like rent. Owner, F. Averill, Boyle & Irvington Blvd. H. E.

MUST sac. 5-rm. English stucco, H. E. This bath & sink, make offer. Own. & Bldr. 175 Power. Walnut Park.

5-RM. & garage, lawn & flowers, for rent, $50 mo. $36 COTTAGE ST., Huntington Park.

FOR SALE or rent—6-room bung., double gar. 1285 LAVE OAK. Walnut Park. Owner, VE. 6546.

INGLEWOOD—
For Sale, Ex., Wanted, To Let

GARAGE at 242 N. Commercial st., building lease about 2 years to run at $30 month. Renewal clause. 3 living-rooms. Old established business and a money maker. $2000. Owner is leaving. This is the best opportunity in Inglewood. Business $4.32x199.18 with 2 houses, 423-429 Market st. Paving paid. $11,500. Will take a clear lot in exchange or an auto. Lots of Cadillac or other good car and make easy terms on balance. To see this property is to be convinced. It is a bargain. Inglewood is the most strategically located and fastest growing city in So. Cal. CARL P. SHEDDAN, Realtor, 240 N. Commercial st., Inglewood. Phone Inglewood 384.

BRAND new 5-rm. house & gar. Latest improvements, hardwood floors, 2 blks. car line, $500 down, bal. easy. Price $4900. No commission. Owner. WA. 0867.

NEW mod. artistic built, stucco, a small down payment. Terms to suit. By builder & owner. 2154 MARKET ST. Ph. Inglewood 596.

SANTA MONICA—
For Sale, Ex., Wanted, To Let

FOR small down payment you can move into a HOME BUILT TO SUIT YOU on this choice home site in Santa Monica. Unusually attractive for people seeking combined advantages of city and country.

On Cambridge north of Wilshire, one block south of Brentwood Golf Course. 2 miles from ocean, mild climate, out of frost belt. SWIMMING and UNOBSTRUCTABLE VIEW of mountains across Brentwood Golf Course.

Unusual opportunity for landscaping. Sycamore trees. EDUCATIONAL FACILITIES from kindergarten through State University. 7 minutes' walk without crossing traffic to Brentwood school, and 7-acre site for new high school. 20 minutes to new site State University.

In well restricted, high class subdivision. Street paved, all city utilities, limited trains to L. A. Price $2500 on easy terms. Few weeks or for larger home. Owner, 1234 CHESTNUT AVENUE. Garfield 2277.

HUNTINGTON PARK—
For Sale, Ex., Wanted, To Let

NEW 6-room stucco, 3 bedrooms, gum finish, ¾ block car and stores, forced to sell. Make offer. 2256 BROADWAY, W. Park.

WHY pay rent? Mod. homes, all sizes, prices, like rent. Owner, F. Averill, Boyle & Irvington Blvd. H. E.

MUST sac. 5-rm. English stucco, H. E. This bath & sink, make offer. Own. & Bldr. 175 Power. Walnut Park.

5-RM. & garage, lawn & flowers, for rent, $50 mo. $36 COTTAGE ST., Huntington Park.

FOR SALE or rent—6-room bung., double gar. 1285 LAVE OAK. Walnut Park. Owner, VE. 6546.

INGLEWOOD—
For Sale, Ex., Wanted, To Let

GARAGE at 242 N. Commercial st., building lease about 2 years to run at $30 month. Renewal clause. 3 living-rooms. Old established business and a money maker. $2000. Owner is leaving. This is the best opportunity in Inglewood. Business $4.32x199.18 with 2 houses, 423-429 Market st. Paving paid. $11,500. Will take a clear lot in exchange or an auto. Lots of Cadillac or other good car and make easy terms on balance. To see this property is to be convinced. It is a bargain. Inglewood is the most strategically located and fastest growing city in So. Cal. CARL P. SHEDDAN, Realtor, 240 N. Commercial st., Inglewood. Phone Inglewood 384.

BRAND new 5-rm. house & gar. Latest improvements, hardwood floors, 2 blks. car line, $500 down, bal. easy. Price $4900. No commission. Owner. WA. 0867.

NEW mod. artistic built, stucco, a small down payment. Terms to suit. By builder & owner. 2154 MARKET ST. Ph. Inglewood 596.

SANTA MONICA—
For Sale, Ex., Wanted, To Let

FOR small down payment you can move into a HOME BUILT TO SUIT YOU on this choice home site in Santa Monica. Unusually attractive for people seeking combined advantages of city and country.

On Cambridge north of Wilshire, one block south of Brentwood Golf Course. 2 miles from ocean, mild climate, out of frost belt. SWIMMING and UNOBSTRUCTABLE VIEW of mountains across Brentwood Golf Course.

Unusual opportunity for landscaping. Sycamore trees. EDUCATIONAL FACILITIES from kindergarten through State University. 7 minutes' walk without crossing traffic to Brentwood school, and 7-acre site for new high school. 20 minutes to new site State University.

In well restricted, high class subdivision. Street paved, all city utilities, limited trains to L. A. Price $2500 on easy terms. Few weeks or for larger home. Owner, 1234 CHESTNUT AVENUE. Garfield 2277.

CITY LOTS AND LANDS—
For Sale

BOULEVARD JUDGMENT

Why pay Wilshire the big outstanding and continued boulevard today? Have frontage secured, at approximately $200 per foot, adjoining Beverly Hills in vicinity of educational sites. Small payment makes WILSHIRE SPECIALTIES. Granite 5966.

WILSHIRE BUNGALOW LOT

Price $4300. Wonderful east front and Beverly Blvd. corner. This is a grand buy for investor or builder. Ornamental lights and other improvements in, and paid for. Can arrange terms. Call Whitney 6415.

EXCLUSIVE:

One of the largest and most attractive home sites in Hancock Park. Will co-operate with brokers.

CALIFORNIA PROPERTIES, INC.
604 S. Western ave. WA. 1158.
188 S. La Brea ave. WH. 1185.

BEL AIR

Owner wires "Sell immediately, need money." Probably the most beautiful site in this ultra Elite section. Triple more than one acre. Sue Campbell, exclusive agt. GR. 5920.
ROBERT BUCHER, REALTOR.
1540 Vine st. GR. 4094.

$3750. RIG SACRIFICE $3750.
Lot 50x150. CARTHAY CENTER, restricted to single or double home value. Close to car, stores, schools. Owner needs cash and will take $3750. WH. 4336 or WH. 2412.

HOLLYWOOD VIEW LOT—

Between Vine and Western, north of Franklin—a wonderful corner, 86 ft. MENTS in and paid for. Real sacrifice. $4000. Terms. No agents. Call WAsh. 1141.

APARTMENT-HOUSE SITE

On 8th ave., N. of Pico. E. front, 1 blk. to Fox Theater. Must be sold by Feb. 1. Make offer.
CHAS. E. TAYLOR.
2116 W. PICO. EM. 6479.

LOT ON MARVIN ST.

CLOSE TO NEW MARVIN ST. SCHOOL. 5th lot on Marvin south of Apple. Close to West Adams. $1200 cash. W. J. HOLLAND, 1819 W. 6th st. WA. 2400.

OLD WINDSOR SQUARE

Phone 79-ft. lot in city. PLYMOUTH 7-1-0. Phone LAWRENCE, WHitney 2314. Sunday 10X. 78457.

$12,500 FOR lot north of Hollywood Blvd. Trees, view, the best improvements in this district. Only $375 down, bal. easy. Best buy in Hollywood. GR. 5354.

HANCOCK SACRIFICE

Forced to sell one of the largest restricted residence corners in Hancock Park. 67x207. Nearly half acre for $12,000. OWNER, WA. 1141.

POSITIVELY the last 5x. inc. lot in this location. 9x150. Close to car and Hollywood Blvd., bet. Western and Vermont. Owner, HO. 2584.

DEAL for lot, Sunset & Alvarado. Payment, $1500; $2000 cash, 3 yrs. on bal., 5%. Owner, GA. 2958. 1745 W. Ave. 46.

NOTICE TO BUILDERS

3 lots Silver Lake Blvd. Small cash payment. Will carry bldg. loan. W. H. JACKSON, 7515 Melrose. GL.

SPECULATORS AND BUILDERS

Sacrifice, snap only $1300, fine level lot, built up section, 1 blk. below Gilbert. 5072 SUNSET.

PREUSS ROAD NEAR WILSHIRE.
Bus. lot 50x110, in heart of activity, will double your money in a few times. OWNER, 4632 WASHINGTON. Terms. Apply 1118 S. Hill. PH. 4865.

WESTWOOD lot, high ground between Wilshire & Santa Monica Blv. Tract at exceptional prices.
ROY D. HEARTZ.
Exclusive Sales Agent.
358 S. La Brea. WH. 5413.

NOTICE!
NOTICE!

We can deliver the northwest corner of Rosemore & 5th, 100x220 for quickly if you want it; the wise man will ask no questions.

AND

120x185 within 100 ft. of Wilshire at $15,000. Have no regrets. Buy these. Call Mr. Flanagan.
KELLS & GRANT.
Wilshire at Western. DU. 3000.

MUST BE SOLD.

55-FT. LOT for flat or duplex. Within Highland district, pavement and sewers in. UNDERPRICED $1000.
50 FT. residence lot Beverly Hills, sewers, curbing and lights; only $4500.
GLENN & SMITH,
623 S. Western ave.
WA. 9371. Phone WA. 7274.

GENTLEMAN'S ESTATE

Hilltop, 100x145, unobstructed view to the Pacific ocean and Mt. Wilson. Bal. residence restrictions. Improvements paid for. 39000, $3000 cash, bal. at 6% 5 years. DU. 3800.

WESTWOOD, 140 cor. lot, 2 sycamores, Westholme & Wilshire ave., directly opp. new Univ. site. Owner, L. WOODS, 377 Euclid ave., So. Pasa. WAshfield 2695.

59-FT. frontage on Cochran, ½ blk. so. of Wilshire, east front, income apts. Equally payment down. Call OWNER, DR. 6427, will consider a good trust deed.

ATTENTION BUILDERS

Oh Boy! Westwood snaps. E. front Felham ave. Asking $15,000. Act quick. Malcolm & Missouri. 11758. Act quick. OX. 4906.

ALVARADO STREET BARGAIN

$5x135, zoned for business, 200 feet south of Sunset intersections on 1819 W. 6th st. WA. 2400.

OLD WINDSOR SQUARE

Phone 79-ft. lot in city. PLYMOUTH 7-1-0. Phone LAWRENCE, WHitney 2314. Sunday 10X. 78457.

$12,500 FOR lot north of Hollywood Blvd. Trees, view, the best improvements in this district. Only $375 down, bal. easy. Best buy in Hollywood. GR. 5354.

HANCOCK SACRIFICE

Forced to sell one of the largest restricted residence corners in Hancock Park. 67x207. Nearly half acre for $12,000. OWNER, WA. 1141.

POSITIVELY the last 5x. inc. lot in this location. 9x150. Close to car and Hollywood Blvd., bet. Western and Vermont. Owner, HO. 2584.

DEAL for lot, Sunset & Alvarado. Payment, $1500; $2000 cash, 3 yrs. on bal., 5%. Owner, GA. 2958. 1745 W. Ave. 46.

NOTICE TO BUILDERS

3 lots Silver Lake Blvd. Small cash payment. Will carry bldg. loan. W. H. JACKSON, 7515 Melrose. GL.

SPECULATORS AND BUILDERS

Sacrifice, snap only $1300, fine level lot, built up section, 1 blk. below Gilbert. 5072 SUNSET.

PREUSS ROAD NEAR WILSHIRE.
Bus. lot 50x110, in heart of activity, will double your money in a few times. OWNER, 4632 WASHINGTON. Terms. Apply 1118 S. Hill. PH. 4865.

WESTWOOD lot, high ground between Wilshire & Santa Monica Blv. Tract at exceptional prices.
ROY D. HEARTZ.
Exclusive Sales Agent.
358 S. La Brea. WH. 5413.

SHARPSHOOTERS, BUILDERS HURRY. 2 lots 46x142, half blk. Wilshire right at Hancock. $6500 for cash right now. WH. 2318. 1193.

OWNER NEEDS MONEY

Monadnock corner, 45x124, N. of Slauson, zone for business. $5800
900 S. NORMANDIE.

FOR SALE—Sacrifice. Need cash. Residence lot on Clyde Avenue, north of Washington, R. A. WRIGHT, Phinney 2471.

"SNAP"—Fine Builder's lot, 50x130, ½ blk. E. East Pruess Road. $2000. Terms." OWNER, 55176. (Courtesy to agents.)

SNAP—LOT 50x150—$2850
Nr. Wilshire, La Brea. E. frt. Need money. Want cash or terms. 1719. COTTRELL, 6901 MELROSE AVE.

HANCOCK PARK

$6-foot Sycamore near 2nd st. Suitable for flat bldg. $5000, easy terms. WH. 5212.

HANCOCK Park beautiful cor. on Beverly Blvd., $9500. A bargain. Hoffman Realty Co. 1320 So. La Brea ave. WH. 7218.

LOT 40x126, 41400, $240 down, $14 a mo. paid. Take Ford, Chevrolet or Essex in trade. 1705 W. 37th st. Ad. 0778.

SELL all part, 22 lots, 10 residential 12 business, 1 blk. W. 3rd st. Fronting Pomona, nr. Rancho Santa Fe. TANDY, P.O. Box 808, San Diego.

HANCOCK Park, duplex lot near 2nd st. $6500. Bargain, don't last. HOFFMAN REALTY CO., 1320 S. La Brea ave. WH. 7218.

LEAVING JANUARY 22ND
Must sell single lot near Wilshire & La Brea for $4000 cash. OWNER, WH. 4616.

MUST sell. Fine business lot on Sunset near Highland. Price or part. No trade. No agents. Call at owner's office between 12 and 6 p.m.

HANCOCK Park, Highland ave. lot, n.r Beverly Blvd. 7730. HOFFMAN REALTY CO., 1320 So. La Brea. WH. 7218.

RESIDENCE lot, 134 blks. to Wils. $2700. Must sell. Ph. 4369. Eves. WH. 5394.

FOR SALE beautiful ocean view lot in Santa Monica. $1000. Address V. box 279, TIMES OFFICE.

BUSINESS lot on National Blvd. in Santa Monica, at sac. Address V. box 279, TIMES OFFICE.

FLAT or duplex lot, $750 cash, bal. trust deed behind mortgage. MACKETT BROS., 5416 WILSHIRE BL.

CORNER lot on Crescent or Kilkea, Owner, WH. 4756 or GR. 4865

HANCOCK PARK.
Large duplex corner on Orange Dr. 7735. HE. 9851.

FRANKLY, I need money, will sacrifice my 40x150 ft. corner, Vine, opp. Westlake dist. OWNER, EM. 9317.

WANTED—To list, Washington street frontage, our specialty, CLARENCE URBAN, 2264 W. Wash. EM. 5212.

$200 CASH
Hollywood single, res. lot, $2500. Bal. 2 yrs. Call Ernest, GL. 1183.

BEAUTIFUL orchard homesite, covered with trees and vines, $10 per mo. Ph. Owner, HEmpstead 1097.

PICO BUSINESS LOT
$3500. $1500 CASH.
Owner, EM. 4254.

HANCOCK Pk. bargain, 79x140, Las Palmas, nr. 2nd. $14,500. OWNER, DU. 8296.

WILL sell $2800 lot unrestricted in Bandini. $2000. Ph. Sterling 2466, PASADENA.

NICE 50-ft. res. lot, nr. Sycamore & Beverly Blvd. $4600 restriction. Bargain, $3150. WH. 7313.

60-FT. apartment lot near Ambassador Hotel. $12,500. WH. 2514.

APT. lot, Harvard near Melrose. 55x130, $8000. Owner, HO. 2584.

BARGAIN in Wash. frontage. Many others. 4743 W. WASHINGTON.

100 FT. 2265 Lucerne, for mortgages or trust deed. ME. 1645.

HIGH E.F. 50-ft. Cochran st., bet. Wash. & W. 16. $9500. YO. 4285.

BIG bargain, 150 ft. 3rd St. cor. just E. of Pruess, $5000. owner, OX. 5649

DOUBLE front apt. site, 1114 Echo Park, opposite Park. OWNER.

TER. Lot 40x134, 2 rm. hse. Rear, close in $2500; easy tms. AT. 1722

FOR sale by owner, nice residential lot S. W. dist. 53858.

WASH. Blvd., corner, $150 front ft. Need money. Owner, EM. 7264.

COCK PARK, E. front 60 ft. on Sycamore nr. 2nd. Owner, UN. 2959

HANCOCK PARK, E. front, 60 ft. on Sycamore, nr. 2nd. Owner, UN. 2959

HANCOCK PARK, 4 LOTS AT SACRIFICE. HO. 8216.

Will Build

$950 BUILDS 2 rooms, modern, large sc. if desired. See model house. 3619 S. HILL ST.

APARTMENT FLAT PTY.—
For Sale and Exchange

FOR SALE—Beautiful modern 4-family flat, 4 r. ea., dble. cottage in rear. Catalina st., near Pico. $21,000, will take cash and trade. OWNER, UN. 2342 evgs.

APT. HOUSE, DE LUXE HOLLYD. OWNER, 1039 N. ARDMORE. HO. 8144.

BUSINESS PROPERTY—
For Sale

SNAP, close in, E. 7th st., imp. prop. Citizens' Bank Bldg. TU. 2893.

HILL at Temple, 26x146. Must be sold. OXford 5991.

BUSINESS PROPERTY—
For Sale

A FINE bus. cor. 104x170 on Valley Blvd. in Rosemead improved with oil station, grease rack & a business house with 4 lovely living rms. Mod. All hardwood floors, big ball room, equipment for a barbeque. Never used yet. Goes with place. Priced to sell quick, $6000 to handle.
See J. E. YOUNG & SON
2 blocks east of San Gabriel Blvd. on Valley Blvd., Rosemead, Calif. Ph. Alhambra 2120-W.

CAN YOU BEAT IT?
99-YEAR LEASE
Just W. of Western, entire block 2 corners on Melrose. It's a very busy street. Less than half present valuation basis. 20-yr. purchase clause. OWNER JOINS MTG. 75%. COST NEW BLDG. Present improvement shows good income; for other wonderful features call 4645, 763-766.

99-YEAR LEASE FOR SALE

Have 99-year lease on proposed major traffic corner 100x150. Owner joins mortgage on full cost of building. Will show big return on cash investment.
ALLEN-SCHNEIDER & CO.
TU. 2261. 519 San Finance Bldg. 6th & Olive sts.

CALLED East at once, must sacrifice choice corner business lot, 4 blks. from Broadway in light mfg. center of San Pedro at 15th st. on 12th st. to 20 ft. alley. Ripe for improvement. Owner, $32
LOEW'S THEATER BG. 10-4 daily

VERMONT AVE. CORNER

3 brick stores, mod. stucco home, 3 garages. All rented at $210. This property is offered for quick sale at $30,000. Terms. Real sacrifice.
METROPOLITAN REALTY CO.
1021 N. Western Ave. GL. 6308

BUSINESS property in heart of Hollywood, priced $28,000 for quick sale. Good income, terms can be arranged. Let us prove to you the great future of this investment. Ask for Mrs. Gonyea, with
OLSEN CO.
6718 Hollywood Blvd. HE. 8181.

WONDERFUL boulevard proposition. 150-ft. frontage, 459 ft. deep. Good for super oil station. Extra fine tea room, present income $200 per mo. Sue us if once as this is more than good. Terms. Geo. Bonge house, JOHNSON BROS., 2556 East Colorado st., Pasadena. Colorado st.

3RD AND CATALINA SACRIFICE.
N.W. cor. lot 145x60, zoned for business. Most densely populated district 2nd st. will be cut through and is to be the main artery downtown. Worth double price asked. $2500. Will handle. Balance 5-year mortgage. OWNER, DR. 1421.

ABSOLUTELY
FLOWER ST. OPENS
Flower to 20th, 100x188, assessed $400 ft. after condemnation, worth twice that amt. Acct. urgent. Must sell. Figueroa Inv. Co., 2722 Figueroa. WE. 4417.

WILSHIRE BLVD., STA. MONICA.
The magic artery of the west. Corner markets, etc., for a few days only. The next cheapest corner west of this one is $25,000. See the Wilshire specialist. E. E. FLAVELL, 1017 Wilshire.

AUCTION
Wednesday, Jan. 20, 10 a.m.
4237 South Normandie ave. V. A. 4551
Beautiful 7-room bungalow.
Furniture will sell piece.
WILLIAM LAND CO. BANKS, Auct.

CAN YOU FORTUNE HERE

Will make 99-year lease on close-in 60x165) on West 6th st. Ready to finance the new awning outright. A big hotel is contemplated; don't fail to investigate this. WE. 4102.

YOU should investigate "The Knowles Plan" of buying downtown realty whether you are small or large in amount to invest. BUSINESS PROPERTY EXCHANGE CO., 229 Merchants Nat. Bank Bldg. TR. 3405.

HOLLYWOOD BARGAIN
Exclusive Hobart St. Only vacant lot between Franklin and Los Feliz. 60x150, restricted, priced right.
J. W. STONE
1104 Com'l Ex. Bldg. TU. 4122

HOLLYWOOD BLVD. BUSINESS COR. Best business section between Western and Vermont. Low price, easy terms. Owner must sell. Easy.
MICHAEL, 6200 Hollywood Blvd.

SOUTHWEST CORNER 27th Place & Halldale ave. Occupied by garage & grocery store. For quick sale $10,500. 32nd & Jefferson. HE. 8961.

BUSINESS lot for sale on Ramona Blvd. City terrace, 50x150. Will be sold cheap for cash. Apply H. WILLIAMSON, 1015 Universal City. Ph. Lankershim 194.

BUSINESS LOT PICK-UP: 60x76, S.W. cor.; ripe for stores or flats, for builder, or speculator at $3500. Phone TR. 6232.

GENUINE STEAL AT $175 FT.
FT. BUS. COR. HOOVER ST. 60 FT. FOR 65. INC. $10 MO. PART VAC. BEST BUY IN L. A. 4601 S. HOOVER. TR. 6232.

NEW 2-story bung., 3 stores, 7 apts. 50-ft. lot, fine loc. all rented, good tenants. Pr., $33,000; mtg. $12,500, bal. exch. for L. A. or nearby. AN. 1266.

WILL sell ground lease or build to suit tenant, on Flower, near 11th. Owner going East. Want to do business now. Ph. VA. 2786.

BUSINESS CORNER WEST SIDE CAB LINE. 2-STORY BLDG. STORES & APTS. INCOME $4200. BARGAIN, $31,000. PH. EM. 4254.

HOLLYWOOD Blvd. & Western ave. business property for sale or lease. No phone information. 420 TAFT BLDG. GR. 2695.

BUSINESS lot and 8-rm. furn. house in heart of business, give in house 1 yr. make $5000. Quick sale, $27,500, terms. See Owner, GR. 9415.

99-YR. LEASE, LOT 60x165, very close in on Figueroa. Unable to hold or improve. Great for Mrs. Gonyea, own. DU. 3257.

JEFFERSON at Figueroa, 65x130, dbl. hse. $32,500. Quick sale. Shrinaraz' Temple here. Excellent business loc. OWNER AT. 8642.

2-STORY brick store bldg., income $400 per month, $27,500.
HARRY GROSSMAN,
204 Haas Bldg. 7th & Bdy. TU. 2471

$5000 UNDERPRICED
Melrose business lot, 50x165, make offer. Owner, GR. 8446.

4 BRICK stores, next to Safeway, on main. Blvd. 4-6-8-10 Pico. Price $13,000. $5000 cash. TR. 2864 or 3 to 5 P.M.

PRUESS RD. nr. Santa Monica Blvd. lot with 4-rm. hse. Barg. Inq. 1125 MELROSE. HE. 2309.

$2750, east front 40x147, sun, lot close to school & park, $1000 will handle. S. Hoover. VE. 9837.

WHITTIER BLVD. corner, 50x135, real bargain at $10,000 cash. Owner, 4616 WHITTIER BLVD. ANgelus 1-0-1-0.

SOUTH Main st., Business lot at sacrifice, $2400, owner, 1863 SO. HOOVER.

WESTERN AVE. 42nd st. S.W. corner, 56x130. Will sell $10,000 below market price. Un. 4742.

TO save other interests, will sacrifice 150 ft. business corner W. 48th st. for $18,000; phone owner, DR. 9069.

PICO BUSINESS LOT
$3500. $1500 CASH.
OWNER EM. 4254.

OWNER will sell or lease for service station. Central & 163rd. lot 75x155 to alley. TR. 7945.

$15,500. VERMONT ave., nr. 38th st. 3 modern storerooms. Cash $7000. OWNER, WA. 0425. No agents.

FIGUEROA 107 near 54th st. 45x135. Worth $8500. Next three days for $7000. 4560 S. FIGUEROA.

A REAL bargain, must sell lot 164x115 on Broadway, bet. 42rd & 44th. Phone HIll. 6806 or HO. 1906-J.

FOR SALE—Or Exchange, 2 store frame bldgs. 1034 CROCKER.

READY for imprmt. Cor. on Venice Blvd. 65x150. $13,000. Own. EM. 0514

INDUSTRIAL PROPERTY—
For Sale and Exchange

FOR SALE

Industrial property situated at Alhambra ave. and Southern Pacific tracks, having 810 feet of frontage on railway and 1320 feet on Alhambra ave., approximately two acres. Income $7500 per month, derived from one-half of acreage.
Price, right, terms.
See RALPH L. FOEHL,
Pacific Investment Co. Inc.
215 West 6th st. MI. 0858.

I HAVE five 50-ft. lots, 1 block from Hauser & Santa Fe, at much less than anything offered in this choice locality. Will divide. Also four 50-ft. lots in the industrial district of Rawtelle at a bargain. P. C. GORHAM, 719 Commercial Exchange Bldg. TU. 2184.

INDUSTRIAL PROPERTIES
FOR SALE OR LEASE IN ANY SECTION
Call Mr. Frost
W. M. GARLAND & COMPANY
FAber 3446.

106x120, ALLEY, Bet. 3 & 9. Hemlock, $23,000, corner, 75x140, trackage, 18th, Hooper. $28,000, corner, 81x120, $14,000. 41x147, $11,000. C. RANSOM. WE. 5802.

FOR SALE by owner, 18 acres, 800 ft. frontage on double tracks on one of main streets close in. Principals only apply. Address T. box 331, TIMES BRANCH.

INDUSTRIAL AND COMMERCIAL property in every section for SALE, LEASE. See MR. HOWARD ROBERTSON, BLDG. TR. 7131.

EAST side industrial acreage with trackage priced from $2500 to $15,000. See E. H. Hewitt or C. A. DENNIS CO., 302 Van Nuys Bldg.

INCOME PROPERTY—
For Sale

FLAT BARGAIN

4-family stucco flat on 60-ft. lot. Located on S. Van Ness, between 16th & Washington. Owner wishes to sail for N. Y. on Feb. 27th and has reduced his price from $22,000 to $21,000 for quick sale. $7500 cash will handle. Property is clear and owner will carry back balance. This is a real bargain and no trades or offers for less considered. See it at once. Call
MR. CROSBY and
BURTON & CO.,
WESTERN AVE. AT 10TH ST.
EM. 9171.

INCOME 33.3% NET

Hollywood corner income property, artistically and tastefully designed, built two years ago and always fully rented. Owner, a widow, desires to travel and therefore offers this unusual bargain at least $10,000 underpriced and can be handled with $25,000 cash and after carries interest on mortgages, taxes, etc., still nets a net income of $5470 per annum. Appointment only with Mr. Von Stein, exclusive agent.

THE FRANK MELINE CO.
706 S. Hill st. TRinity 8451.

INCOME PROPERTY
EXCLUSIVE
POINT FIRMIN DISTRICT
OF SAN PEDRO
A SUITABLE INVESTMENT FOR RETIRED PARTY OF MEANS & REFINEMENT. I own the 8-business Flats and home and apartment house site in the best part of the exclusive Point Firmin district of San Pedro, overlooking the harbor; a suitable investment for a retired party of means and refinement. MRS. E. S. DAVIS, owner, Rancho Cucamonga, Cucamonga. Phone UPLAND 241.

AUCTION SALE
TUES. 2 P.M., Jan. 19, '26.
1276-78 Jesse Street.
Just off Mines ave., between Jesbeck and Mines, bungalow has 4 rms., 2 bdrms. each side. H.W. firs. throughout, large lots, side gar. Modern thruout, large lots, side gar. stores. Close to schools. Owner in, in all health, & compelled to sell. Terms $1000 cash, $25 mo. payments. Drive out or see us once as this is more than good. Sharp bargain. Open house, JOHNSON BROS., 2556 East Colorado st., Pasadena.

3RD AND CATALINA SACRIFICE.
N.W. cor. lot 145x60, zoned for business. Most densely populated district 2nd st. will be cut through and is to be the main artery downtown. Worth double price asked. $2500. Will handle. Balance 5-year mortgage. OWNER, DR. 1421.

ABSOLUTELY
FLOWER ST. OPENS
Flower to 20th, 100x188, assessed $400 ft. after condemnation, worth twice that amt. Acct. urgent. Must sell. Figueroa Inv. Co., 2722 Figueroa. WE. 4417.

WILSHIRE BLVD., STA. MONICA.
The magic artery of the west. Corner markets, etc., for a few days only. The next cheapest corner west of this one is $25,000. See the Wilshire specialist. E. E. FLAVELL, 1017 Wilshire.

AUCTION
Wednesday, Jan. 20, 10 a.m.
4237 South Normandie ave. V. A. 4551
Beautiful 7-room bungalow.
Furniture will sell piece.
WILLIAM LAND CO. BANKS, Auct.

CAN YOU BEAT IT?
99-YEAR LEASE
Just W. of Western, entire block 2 corners on Melrose. It's a very busy street. Less than half present valuation basis. 20-yr. purchase clause. OWNER JOINS MTG. 75%. COST NEW BLDG. Present improvement shows good income; for other wonderful features call 4645, 763-766.

99-YEAR LEASE FOR SALE

Have 99-year lease on proposed major traffic corner 100x150. Owner joins mortgage on full cost of building. Will show big return on cash investment.
ALLEN-SCHNEIDER & CO.
TU. 2261. 519 San Finance Bldg. 6th & Olive sts.

CALLED East at once, must sacrifice choice corner business lot, 4 blks. from Broadway in light mfg. center of San Pedro at 15th st. on 12th st. to 20 ft. alley. Ripe for improvement. Owner, $32
LOEW'S THEATER BG. 10-4 daily

VERMONT AVE. CORNER

3 brick stores, mod. stucco home, 3 garages. All rented at $210. This property is offered for quick sale at $30,000. Terms. Real sacrifice.
METROPOLITAN REALTY CO.
1021 N. Western Ave. GL. 6308

BUSINESS property in heart of Hollywood, priced $28,000 for quick sale. Good income, terms can be arranged. Let us prove to you the great future of this investment. Ask for Mrs. Gonyea, with
OLSEN CO.
6718 Hollywood Blvd. HE. 8181.

WONDERFUL boulevard proposition. 150-ft. frontage, 459 ft. deep. Good for super oil station. Extra fine tea room, present income $200 per mo. Sue us if once as this is more than good. Terms. Geo. Bonge

Los Angeles Daily Times.

REAL ESTATE—
For Exchange
Miscellaneous

FOR EXCHANGES and quick action, see Hedgcock with YOUNG & ALDRICH. Have Vermont brick bldg. now, price $60,000. What have you?

Also lot on Vermont, 50x190, with 4 bungalows. Will consider grove or ranch.

Also clear lot and cash. Want double bungalow. 2712 S. VERMONT AVE.

FIRST CLASS
INCOME PROPERTY
TO EXCHANGE FOR
GROVES OR RANCHES
$75,000 TO $528,000.
EXCHANGE DEPARTMENT,
HOVEY-BANDT CORPORATION,
810 NATIONAL CITY BANK BLG.
$10 SO. SPRING.
TRinity 7151.

VERY beautiful new 4 family flat, 20 rms. Very latest in design & construction. Located near Hoover & Adams, at 1034 W. 30th st. Income $280 per mon. Price $21,500. Can take good lots or residence to $5000. Representative on ground today. LYTLE & LYTLE, architecture & bld. WH. 4513.

8-UNIT APARTMENT BLDG.
Very modern, Wilshire section. Income $6000 per year. No vacancies. $46,000. Clear. Trade for walnut grove or take good lot as part payment. W. H. GARVIE, Glendale 2414. 406 So. Brand Blvd. Glendale.

BEAUTIFUL acre home facing boulevard in west part of Arcadia, every known convenience, beautiful landscaping and family orchard. This is priced to sell. If you are looking for something good at the right price see this one. McMICKENS REALTY SERVICE, Duarte Road and Baldwin avenue, Arcadia, California.

FOR SALE OR EXCHANGE
New 60-room Class C brick hotel and apartment building, 46 hotel rooms, 8 apartments, leased for 10 years. Minimum $600 per mo. Want clear ranch or vacant income property. GLadstone 3141. CLIFTON. We own it.

HAVE A 15-ACRE RANCH OF BEARING OLIVE TREES, WITH LARGE 11-RM. HOUSE IN SAN FERNANDO, WHICH I WISH TO EXCHANGE FOR CLEAR VACANT LOT. WHAT HAVE YOU? ADDRESS OWNER, P. O. BOX 1078, CHAMBER COM. BLDG. TR. 2541.

NEAR Angelus Temple & Sunset Blvd. 4-family flat, $9000 eq., bal. mtg. Also 3 stores with 4-fam. flat near Santa Monica Blvd. & Vermont. Eq. $19,500. Mtg. $14,000. Trade for house, business lot or acreage. Give price & location. Box 816, STA C. L. A.

HAVE 11-room duplex, well located, for S. Pasadena or Alhambra home. Have fine 7-room large corner lot near Arcadia for L. A. home or flat. Have 2 lots in Venice to exchange. H. W. KRAEMER. 2655 W. Pico st. BE. 3849.

OUR big exchange list will be ready for distribution soon; we mail to those who have property listed with us; are you on our mailing list? If you want to trade see us.
PHILLIPS & REAM,
747 N. Western. GL. 2181.

WANT CLEAR 2 TO 5-ACRE ranch near L. A. Have income property consisting of 4 lots, with 5-rm. house, 1 apts. & 4 garages, on Verdugo Rd. Near San Fernando Blvd. Call MR. RUSSY, TU. 4502.

INCOME $14,460 ANNUALLY
TOTAL PRICE $95,000
8-story stucco, comparatively new, 24 apartments, completely furnished. Will accept trads and some cash. Mrs. Barling, 257 S. Witmer.

IF you have a lot in a good location, will trade you one of 3 fine 5-room and 10-room double bungalows in Fairfax Hi. district, between Melrose & Beverly. Price $11,500. Call MR. ARNOLD, GL. 1183.

HOLLY, double bung., 10-room $9000 equity, 20-acres grapes, San Joaquin $12,000 clear, also part $6000 acre Canada land, will exchange all or part and assume on local. HE. 4611.

See Rosemead before you buy home. Have two beautiful modern bungalows, hardwood floors throughout, 5 rms. and bath, tile drainboards, one year old; income, 1 unit, $75 per month; 1 unit, $65 per month. Price of these properties and terms to suit purchaser. Will trade for above property from $4000 to $6000. Small payment, balance monthly. Both houses rented now. Why buy unimproved property? Rosemead where you can raise chickens, rabbits, flowers and vegetables. Open Sunday. Office at 6th and Garfield. Take Garvey Blvd., and Del Mar cars, get off at Garfield and walk 1 block south, or drive out Valley Blvd., to Garfield and south to Rosemead Blvd. Albambra 1730-W.
J. E. YOUNG & SON.

"Did you ever see so many?" It's a real drawing power to see 600 to 1000 birds, pure white, 8 to 10 lbs. bath-and-dust-proof floors, all under one roof, schooling, buy and sell your birds, have a part of your profits. Office in same building, close to Pico and Grand. Grand-view 1278.
POULTRY EXPERTS
Hollywood Realty Co.
Main at Pico.

FOR SALE—Modern 5-room bungalow, hardwood floors throughout, fireplace, built-in features, garage, lot 50x150, fruit trees, flowers, shrubbery, lawn, etc. Price $6,500. Terms. Owner, 1240 Cumberland Terrace, Hollywood.

$6500—½ A., also 1 A. fine water, deep, water, also electric in street; located on Foothill blvd., near Pomona; just the country home or investment for a few acres improved with all modern equipment; on main boulevard. Owner, G. STENSGAARDS in Pomona.

MODERN POULTRY RANCH
Established 10 years; a real special marketing condition; large, returns. One and one-half acres, chicken houses, large and small; modern equipment for 500 layers; small house at rear; all fenced; 200 Coronado Bantams.
Sold in California.
Sold in Utah.
Sold in Colorado.
Sold in Oregon.
Sold in Arizona.
Sold in Nevada.
Sold in Idaho.
Sold in Montana.
Sold in Wyoming.
Sold in New Mexico.
Sold in Texas.
Sold in Oklahoma.
Sold in Kansas.
Sold in Missouri.
Sold in Illinois.
Sold in Indiana.
Sold in Ohio.
Sold in Kentucky.
Sold in Tennessee.
Sold in Mississippi.
Sold in Alabama.
Sold in Georgia.
Sold in Florida.
Sold in South Carolina.
Sold in North Carolina.
Sold in Virginia.
Sold in West Virginia.
Sold in Pennsylvania.
Sold in New York.
Sold in Vermont.
Sold in New Hampshire.
Sold in Maine.
Sold in Massachusetts.
Sold in Rhode Island.
Sold in Connecticut.
Sold in New Jersey.
Sold in Delaware.
Sold in Maryland.
Sold in Canada.
Sold in Mexico.
Sold in Cuba.
Sold in Hawaii.
Sold in Philippines.
Sold in Australia.
Sold in New Zealand.
Sold in Japan.
Sold in China.
Sold in Europe.
Sold in Africa.
Sold in Asia.
Sold in South America.
Sold in Central America.
Sold in North America.
Sold in South Africa.
Sold in North Africa.
Sold in Central Africa.
Sold in West Africa.
Sold in East Africa.
Sold in South Asia.
Sold in North Asia.
Sold in Central Asia.
Sold in West Asia.
Sold in East Asia.
Sold in South Europe.
Sold in North Europe.
Sold in Central Europe.
Sold in West Europe.
Sold in East Europe.
Sold in South America.
Sold in North America.
Sold in Central

HOTELS, ROOM'G HOUSES
For Sale, Ex., Lease Wanted

For Sale

A 4TH ST. HOTEL
8-STORY CLASS A BLDG.
Secured lease 5 years.
Net income now $24,000.
GOES TO $30,000 IN OCTOBER.
PRICE $275,000, TERMS

See Hudson
JOE TOPLITZKY COMPANY
305 H. W. Hellman Building.
TRinity 8451

FOR SALE to competent hotel man, that can make substantial payment, 1-5 interest in Llano Hotel here, 85 rooms, 15 office suites, cafe, confectionery, tonsorial parlor, modern & steam heated. Well located, doing good business. B. W. Floyd MIDLAND, TEX.

BEAUTIFUL high class inn. Large rooming and boarding clientele. 41 large rooms. Furnished. Clearing $800 per month. Good lease. Other interests demands owner's sacrifice. Price $15,000. Terms to responsible parties. See MR. HITE, 245 S. Hill.

R. L. LANGER & CO.
HOTEL AND APT.-HOUSE
BROKERS, see us
before you buy or sell.
LARGEST OFFICE IN LOS ANGELES. 615 Pacific Mutual Bldg.

46-ROOM strictly mod. east side brick hotel, near 7th. long lease, rent $600, $4500 cash, small bal. See Edson, with ELMER SALMON CO., 630 Chapman Bldg. TU. 4576.

SALE OR PART EXCH.: 50-RM. NEWLY furnished hotel. Brick. cor. bldg. Every rm. has room. MAKING GOOD MONEY! 4-yr. lease. Agent, MA. 1338.

HOME AND INCOME
11 rms. & 4-rm. cottage in rear, income $240 mo. Always full. Price $1500. Easy terms. For full information call MISS GRAY, DU. 6469.

RMO. has. 18 rms. furn. $1000. Rent $16. Good loc. 420 S. FLOWER.

HOTEL CENTRALLY LOCATED
46 ROOMS, 423½ S. SPRING ST.

For Lease

LEASE 4 furniture, 180 room hotel, $6.50 per room, 4½ yr. lease, will trade, or sell reasonably. C. H. PAXSON, 530 W. 9th. TU. 7662.

BUNGALOW COURTS—
For Sale, Ex., Lease, Wanted

FOR SALE—Furniture & lease, clear 2-apt. court, block S. Western, Wilshire. 6114 Raleigh. GL. 2715.

FOR sale, 4-unit bungalow court. See Owner, 1272 S. Plymouth Blvd.

APARTMENT HOUSES—
For Sale, Ex., Lease Wanted

For Sale

APARTMENT OPPORTUNITY
Owner offers for sale on almost new 2-sty. 24-r. apt. bldg. Almost 3/4 lot. Just off Wilshire on West 28th st. Thoroughly mod., hdw. firs., tile baths, liv. closets, gas radiators, garage, books, automatic water heaters. Good car service. Exceptional PR. University and Manual Arts schools. Completely furn. Wilton rugs, overstuffed furn., davenport and wall beds, library tables, floor lamps, gas ranges, good silver, linen and bedding. Bissell sweepers, one Hoover suction cleaner. Furnishings cost $5000, sell for $2500 and give price for first year, 1926 W. 28TH ST.

MOST attractive sacrifice proposition for quick sale, lease and furnishings, one of the best apartment houses in Los Angeles. Retiring from business. Courtesy to brokers. WA. 1911.

72-ROOM modern apartment, right downtown, nets $650 mo. with management. 5-yr. lease at 6% per cent, only $9000 cash to handle. Better hurry. 57TH ST. REALTY, 427 I. W. Hellman Bldg.

GOOD INVESTMENT.
Lease and furnished 40-unit story brick bldg., 66 rms., elevator. Close to car, only paying bldg. See owner, 313 S. Bonnie Brae. GL. 2191.

AT HALF PRICE
Lease & furniture high-class apartment in Wm. Westlake Park, 56-rm. 20 apts. All full. Clearing $1500 mo. Good lease, owner, 727 S. CORONADO.

30 ROOMS, FULL PRICE, $2500
15 single apts., and 14 garages, new brick bldg. nets 25% on investment. New furnishings, new lease, $7.50 per rm., nets $200 mo. SCHULTZ, 321 W. 3rd. VA. 5313.

DOWNTOWN apt., 100 rooms, total price $17,000, half cash, which incl. $6000 advance rent, lease runs 10 years, low rent. Wonderful buy. Call TRinity 2561.

$2000 CASH, $3000 real estate and assume. Want lease, furniture West Bldg. modern apartments, quick sale. 57TH ST. REALTY, 427 I. W. Hellman Bldg.

BIG sacr., must be sold, furniture and long lease low rent, 22 rooms, fine income. Will take and cash must be. LEUSCHNER, 2225 Maple Ave.

70-R. BRIC. APT. SACRIFICE $2500 handles, right downtown, 7-yr. lease, 7% rm. Total $16,000. Trade. Inv. Realty, 318 South Spring. RM. 234.

APT. house, rent 30 rm., 10 dbls., 5 singles, will guar. over $200 mo. net income. $1000 will handle. Owner, 1317½ W. PICO., Apt. 3.

For Exchange.

FOR SALE or exchange, furn. & inc. 34 apts. 3077 San Marino. DU. 5488

For Lease

FOR RENT—16-room house, partly furnished, 3 bedrooms, 2 kitchens. $125 per mo. 453 N. Vermont ave.

BUSINESS INVESTMENTS—
All Kinds

$500 TO $5000

Right now you can invest that amount of money in a Los Angeles realty syndicate which is one of the outstanding successful operations of the day.

Ten separate trusts from forty to 160 acres each have been completely sold out each and every parcel in each instance net profits of more than 100% have been made on the cash investment.

The sale of land is assured by large successful sales organization, operating for over three years under exclusive, unique plan.

Your associates will be well-known successful business men and bankers.

If you have idle funds, call on me today for details, bank references, etc.

R. F. ROTER
3206 LANE MORTGAGE BLDG.
LOS ANGELES, CALIF.

BUSINESS INVESTMENTS—
All Kinds

WE HAVE AN ESTABLISHED BUSINESS WITH AN EXCEPTIONAL-LY LARGE DEMAND. MANUFACTURING NECESSITY. CAN USE ADDITIONAL FINANCE FOR EXPANSION AT LEAST $100 NECESSARY TO JOIN US. ADDRESS T. BOX 249. TIMES BRANCH OFFICE
WE WILL GLADLY SHOW YOU THROUGH OUR FACTORY

WANTED, ten men with $1000 or more to become officers and members of board of directors of manufacturing concern with authorized capital of $200,000. This is a safe & conservative investment & will put you on the inside to see how your money is spent. Call R. A. DUNNIGAN, TU. 3729.

ESTABLISHED PUBLIC UTILITY CORPORATION ACQUIRING SEVERAL SMALLER COMPANIES NEEDS ADDITIONAL CAPITAL. OPPORTUNITY FOR MEN OF VISION WILLING TO INVEST FROM $10,000 IN GREAT INDUSTRIAL. COMPLETE ADDRESS M. BOX 496 TIMES BRANCH.

WE have 1640 acres of proven oil land in the Santa Monica mountains. It will be the new oil field of California.

We want 100 people with $1000 each to help drill. Here is a chance of a lifetime.

We also want to hear from a drilling Co. 1002 S. GRAND AVE.

MONEY FOR INVESTMENT
We have available sums of $5000 to $10,000, with services of capable man in profitable, well established business. Our accountancy report research, ACCOUNTANTS' ASSOCIATION, 727 W. Washington Bldg.

DO YOU NEED CAPITAL?
It can be had for every good proposition. We know where to find it and how to get it for the right thing. Free consultation. No retainer, no profit to us. See MR. FULLER, 423½ S. SPRING ST.

ESTABLISHED concern, showing wonderful profits has position open for executive. Must have $10,000 cash. Investment well secured. Call Room 204, Wilshire Bldg., 6 ST. & WESTERN AVE.

IF YOU can invest few hundred dollars & are interested in CLUB TEA ROOM proposition, write 1460 ECHO PARK AVE. for interview.

LADY or gent can make profitable inv. with or without services. Address Z. box 124. TIMES OFFICE.

BUSINESS INVESTMENTS—
All Kinds

WANT party with from $5000 to $10,000 to put in good legitimate sound business. Opportunity to double your money in short time; money secured; will stand strict investigation. Address Z. box 154. TIMES OFFICE.

INVESTMENT less than $1000, possibly make you wealthy—gives you 50% interest in wonderful opportunity. Only high-class conservative men wanted. C.S. preferred. Address Z. box 9. TIMES OFFICE.

YOUR opportunity to invest in a close-in subdivision syndicate, close to car, bus line & main blvd. All monies to be handled by the bank. 400% profit on your investment. WH. 8233.

SALES manager, real opportunity, can invest and grow with business. Address Z. box 116. TIMES OFFICE.

BUSINESS OPPORTUNITIES
Of Many Kinds

Miscellaneous

THE CALIFORNIA BORDER INFORMATION BUREAU
ARE NOW READY TO LEASE

All the concession privileges at the different points of entry into Cal. to the parties qualifying. We want a man for each station. We furnish all the buildings, such as garages, cery stores, cottages, grocery stores, etc.

We operate the pavilions, welcome the tourists on behalf of the State, and guide them on their journey.

You furnish the stock in trade.
You get a 5-year exclusive
You take all the profits, cheap rent.
You invest $10000.

INDORSED
By CHAMBERS OF COMMERCE & CIVIC ORGANIZATIONS

Come in and talk it over
CALL FOR MR. EVANS
1643 W. 7TH ST., L. A.
Open Sunday.

AN Eastern Mfg. Co. has just opened their Western and Coast States office at 301 Taft Bldg., Hollywood, and want men to assist as State and county mgrs. representatives. We have letters of indorsement from the U. S. Bureau of Standards and many large industrial, tire and auto mfrs.

We do not know you, but if you are capable of earning $10,000 a year for yourself and handle a sales force, we would like to meet you.

Call or write for appointment.
AIRLOX VALVE CAP COMPANY

SLPPER, service station just opened, only one on paved blvd. Large lot; long lease. Low rent. Gas pumps, and others. Tire shop, battery shop, and wash rack and cleaning plant. Paint removing plant connected. All equipped to go. Fine $12,000 layout, $2500 will handle. Partner called away. Will consider partner or sell all. If you mean business, here is opportunity. Act now. NEEDHAM, 135 S. Fremont. Atlas Hotel.

FOR LEASE—Cafe, established business, connected with paying hotel, counter, tables, soda fountain, mechanical refrigerator, on main highway in growing community, doing good business now, fully equipped, chef and wife, an opportunity for good trial given, fine opportunity for man or wife owner operating. Reasonable rent. LANCASTER INN, Box 44, Lancaster, Calif.

OPPORTUNITY
for retired business man, with $25,000 to $50,000 to make connection in finance business, where he can handle own capital with absolute safety, and guaranteed return of 10% net. If you have above sum, this proposition will interest you. See MR. JUNOD, 602 Bank of Italy Bldg.

WELL-ESTABLISHED FOOD PRODUCT business, earning $1000 net profit per month. Splendid opportunity for single person or corp. doing business with large chain of stores, thru a radius of 150 miles. Must sacrifice on account of illness. Price $25,000. It will pay to investigate. For appointment call J. SAUNDERS, Garfield 5127.

BARGAIRICE, $2100 worth of equipment for cleaning potato chips. Includes complete machinery, tables, cash register, scales, bags, etc. for $400. Receipts from this business in 1925 were $7,500. Averaged $200 per week. Poor health forces sale. See H. C. MITCHELL, 305 N. Commercial st. Inglewood. Phone INGLEWOOD 209.

AN EXCEPTIONAL OPPORTUNITY for a man of integrity with from $25,000 to $50,000. We offer a connection where he can handle capital with perfect safety and be assured of a splendid return. Call in person at REALTY MORTGAGE CO., 342 W. 8th st., Room 702.

WELL-known motion-picture executive has several advantageous releasing contract and desires to form small ground floor close syndicate, or control. Real opportunity for exceptional profits assured. Nothing less than $500 accepted. For appointment, Address T. box 97. TIMES BRANCH.

GOOD chance to invest in going wholesale meat concern. Either active or silent partner. Preferably a person with some knowledge of meat. Do not write if you cannot invest $5000 to $10,000. The investment is big and so are the profits. Address R. box 289. TIMES OFFICE.

ESTABLISHED mortgage concern for sale. Incorporated in California. Small paid-in capital. Liquid assets. Will trade for Los Angeles property or take back stock in reorganization. Address T. box 91. TIMES OFFICE.

FOR LEASE—
Oil station, best location in the bay district, also a good wash and grease rack. Will rent cheap.
RICHARDSON,
11208 Santa Monica Blvd.,
Sawtelle.

WANT party with from $5000 to $10,000 to put in good legitimate sound business; opportunity to double your money in short time; money secured; will stand strict investigation. Address Z. box 154. TIMES OFFICE.

DOWNEY SLAKE DOUGHNUT MACHINE & equipment. This is a going business making money and will stand the closest investigation. In the community market at 1715 VERMONT.

WILL sacrifice on account of ill health. Interest in one of the best equipped lunch rooms in L. A. Will take equity in good car or home. Call 426 S. HAZOS. 1326 W. 9th or Phone 581927.

DESIRABLE location, 1848 S. Main street for general variety or other business. Will assist responsible party in financing. Look at this location then call owners, 504 STORY BLDG.

MOTION-picture corporation, established 12 years, offers lady or gentleman with $25000 interest in going business, money secured, 5761 Pasadena Ave., rm. 11, or Phone GL. 2329 for appointment.

COMMERCIAL gas station for sale, near Commercial business room for super service station. Call at station, 15th & Alameda. Pd. WE. 5238.

FOR sale, Pierce-Arrow 5-yd. 6-wheel '23 model dump truck, operating 10 daily. Steady work. Owner sacrifice account easy terms. DURAND, 8405 South Park.

EXCELLENT PROPOSITION
Active partner, no oils, real estate or stocks. Established business. $25,000 needed. Apply RM. 301 Garland Bldg., from 9 to 10 a.m. See MR. LEDON.

EXCEPTIONAL business opportunity now available at Avalon, Catalina Island, for particulars, inquire 1118 E. Colorado, GLENDALE.

HAVE good office, sales force & store room. Can market anything of merit. What have you? Address Z. box 190. TIMES OFFICE.

IF you are planning to organize a company or sell stock, see HITCHCOCK & Asso. (Estab. over 5 yrs.) Ins. Exch. Bldg. 8th & Olive.

GIFT & Stat. shop, Forum Theater location. Can reduce inventory suit buyer. Interest other shop. $500 handles. Owner. 2101 W. Pico.

A MERITORIOUS proposition needs additional capital for national & state wide expansion. Address R. box 415. TIMES BRANCH.

MEN'S furnishing & shoe store in near-by town. An excellent opportunity. Low rent, small capital. Apply 7 HOLDEN, 761 S. Figueroa.

WANTED—Investor in live preserving business with $500 to $5000 to buy vest with or without services. Address T. box 833. TIMES BRANCH.

SPACE, about 50x75, IN 1st CLASS GARAGE, suitable for used car dealer. 4705 Normandie.

BUSINESS secure. Can place you in business you will want to be in. 431 TITLE INSURANCE BLDG.

BUILDING & space for rent for battery & small work. 2301 W. 8TH ST. DR. 7103.

5-YR. lease. Notions & P. O. latter part. Rent prac. free. Owner. Investment $6000. 76 MAPLE.

SCHOOL supply store, notions, lunch, doing $160 week, call and see owner. 1107 HOOVER ST.

VALUABLE oil acreage in N. Mex., near drilling wells. 1015 Stanford av

MUST sacrifice paying barber shop, $400 for $300. BE. 9650 after 6.

PHYS. will rent space to dentist, exc. S.W. loc. Unusual opp. HU. 5286.

R. E. BUS. surrendered to R. B. number for rent 25 & mo. 8630 VERMONT. York 3386.

SPACE in public market for grocery. 4816 W. WASHINGTON.

BUSINESS OPPORTUNITIES
Of Many Kinds

Miscellaneous

BUSINESS FOR SALE

CONTROLLING STOCK INTEREST IN AN OLD ESTABLISHED SELF-SUPPORTING JOBBING AND MANUFACTURING BUSINESS FOR SALE IMMEDIATELY OWING TO DEATH AND OTHER FAMILY REASONS. SALES TWENTY THOUSAND AND MONTHLY AND OPPORTUNITIES FOR EXPANSION EXCELLENT. FINANCIAL CONDITION AND EXPERIENCED ORGANIZATION. CASH, ACCOUNTS RECEIVABLE AND INVENTORIES ABOUT $135,000. PLANT, EQUIPMENT, SUPPLIES, ETC., ABOUT $10000. LIABILITIES ONLY ABOUT $20,000. FAVORABLE TERMS $25,000 CASH WITH SUITABLE GUARANTEE WILL HANDLE. LOCATED IN PORTLAND, OREGON. FULL DETAILS TO RESPONSIBLE PROSPECTIVE PURCHASERS ONLY. ADDRESS Z. BOX 85, TIMES OFFICE, PORTLAND BRANCH MANAGERS

Wanted for West End Office, also Alhambra, Long Beach and Pasadena. Requires $500 investment. Investigate at once. 644 LAUGHLIN BLDG., 316 So. Broadway.

WANTED—Lady of local acquaintance as partner in legitimate profitable business. No investment required, but personal services essential. Ask for MR. SHERROD, 850 S. Hill st., 9 to 10 a.m.

BOARDING house, with boarders, at income. Tel. REDONDO 5803.

LGE. lot, 2 stores, house, $18,000 cash, $20,000 trms. 3724 Brooklyn.

In Alphabetical Order

ART & notion store, new, clean stock, good fixtures, central location, good cash business, best bug in city. 1130 W. 7TH.

AUTO business; retail, finest in Southern Calif., handling Marmon & Gardner automobiles. Delivered 10 new Marmons, 5 new Gardners, 5 used automobiles. Gross business, $81,000 net profit, $7500 in past 90 days. Good building, splendid location, 4 year lease at very low rental. Good repair business. Storage above covers overhead of rent, power, light, sales force, we would like to meet you.

Call or write for appointment.
AIRLOX VALVE CAP COMPANY

SLPPER, service station just opened, only one on paved blvd. Large lot; long lease. Low rent. Gas pumps, and others. Tire shop, battery shop, and wash rack and cleaning plant. Paint removing plant connected. All equipped to go. Fine $12,000 layout, $2500 will handle. Partner called away. Will consider partner or sell all. If you mean business, here is opportunity. Act now. NEEDHAM, 135 S. Fremont. Atlas Hotel.

AUTO fender works, 5-yr. lease, low rent, can clear $600 per mo. Owner retiring, big buy. $1400 Better see HARMON, 2326 W. Wash

AUTO PARK, 210-car cap. Full every day. Must sell. 1718 Maple.

BAKERY, Est. 10 yrs., ice, brick oven, all equip., weekly sales $300. Reas. offer not refused. Call up. noon or after 6 p.m. 6. CONTOLA, 142 S. Pac. Blvd. Huntington Pk.

BAKERY OPPORTUNITIES
Retail, wholesale and doughnut shops. If you are looking for a business and get my list, no obligation. I have practically every good paying shop that is for sale listed in my list and 50 other towns in central and So. Calif. and Ariz. CHAS. E. SCHULZ, Exclusive Bakery Broker. 1516 9th ave. EM. 2945.

BAKERY, suburban location, no other near, 2 ovens, 2 revolving, first-class fixtures, living quarters, 3 rms. per store. $600 full pr. 1130 W. 7th.

BAKERY, will sac., partners disagree, act quick, bargain. 3607 S. MAIN.

BAKERY doing good bus., good loc. Owner sick. 2213 W. PICO.

BAKERY equip. for sale. All or part. 2418 W. 8TH ST.

BAKERY, 1st class loc., reas. Call before 10 a.m. 4207 Beverly Blvd.

BAR & LUNCHROOM, BARGAIN. OWNER, 248 S. WESTERN AVE.

BARBER shop, 3 chairs, place for 4, No profit on 2 yrs. lease. Rent $50 mo. Good business, best location. Receipts from Knickerbocker Bldg., Olive st., rack 7th st. V. D'AMORE.

BARBER shop for lease, two chairs, fully equipped, in hotel building. $30 month. Good business. Address L. TESTINO, Guadalupe, Cal.

BARBER Shop, 2 chairs, best loc. turn. liv. rms. This. 4126½ W. 7th.

BARBER SHOP, $500, terms, 2 chairs 2 lathes. 124 W. 4th. R. 483.

BARBER shop, 2 ch. 2 yr. lse. Low rent/ $450. 8212 E. SANTA MONICA

BARBER shop, $400 equip. for $200. $700 cash. BE. 9890. BARGAIN.

BATH, massage, and health treatment, business well established, making good profit. Reputable clientele. Price $2000, no reasonable offer refused. Reason essential. Ask for MR. SHERROD, 850 S. Hill st., 9 to 10 a.m.

BOARDING house, with boarders, at income. Tel. REDONDO 5803.

BATTERY FOR LEASE
2 yrs., no bonus. 7751 Santa Monica

BATTERY and tire shop for lease in new Hollywood service station. 600 N. WESTERN.

BEAUTY shop for sale or rent, furn., 4 living rms. and bath, space for permanent wave machine, nice climate, 1 door off Wilshire Blvd. Rent 1916 SIXTH AVE. EM. 9871. Call after 10 a.m.

BEAUTY Shoppe, Wilshire dist., 5 booths, clearing $400 per mo. 3 yrs. rent free, 5-yr. lease, barg. 914 W. Santa Barbara ave.

BEAUTY shop, modern equipped, 4 booths. Best location in Hollywood. Sacrifice. Phone GL. 3048.

BEAUTY PARLOR, estab. 2 years. Wond. place for barber. Living quarters. UN. 2708.

BEAUTY parlor, fully equipt., value $1000. Sac. acct. sickness. WA. 4548.

BEAUTY shop, Marinello, 6 yrs. Est. bus 6A. Best income. 2402 W. PICO.

BEAUTY shop, lse., terms. Rx. inc. for cole. Wilshire dist. DR. 4147.

BUTCHER shop, est. 2 yrs. Low. Good profit. 5618 WEST PICO.

BUTCHER shpace in grocery & fruit stand. 4570 Santa Monica Blvd.

CAFETERIA, inc. soft drinks, tobacco etc., cor. location, HEART OF EXPANDING DISTRICT. Doing big steady business. No Sunday work. Partners can't agree. ANDERSON, WITMORE HOTEL, FA. 2240.

CAFE—Must sacrifice on acct. sickness. Doing $1100 per day. Across from Hollywood's largest studio. Lady cannot handle alone. Cost $9000, sell for $5000 to cash. Address Z. box 72. TIMES OFFICE.

CAFE, must be sold, good bus., fine location. Investigate. RAVES, 709½ W. WASH. WE. 2767.

CAFE, sales, $150 day; must be sold in 5 days, sacrifice. METER. 437 F. W. Heilman Bldg., 124 W. 4th.

CAFE, 5-year lease, rent 10% of sales; sales are $125 day. Called east. Sac. for cash. 807 S. MAIN.

CAFE, 12 stools, 2 booths, 4 tables, 2 liv. rms. Furn. Lse. $400 mo. This. 2693 WEST PICO.

CAFE, seats 21. Good loc. 4-yr. lse. A snap. 7460 Santa Monica.

CIGAR STAND LOCATIONS
T. 2064. 457 PAC. FIN. BLDG.
ANDERSON, THE LEASE MAN.

CIGAR stand, best downtown loc. MEYER, 437 W. 4th st. F. W. Heilman Bldg., 124 W. 4th st.

CIGAR stand, confect. fine location. Lease. 2915 S. VERMONT AVE.

CLEANING, tailoring & haberdasher store, priced right for quick sale. 5 GRAND.

CLEANING, tailoring and haberdasher store, priced right for quick sale. Good location and good lease. 5223 S. GRAND.

CLOTHING department for rent, the best location in Anaheim. Mochaber. $10 W. Center. Anaheim 689.

CONFECTIONERY—14 stools, marble-top fountain, 6 tables, cigars, magazines, candies and commodities. Clean stock. Molly, cor. 4 yr. lease, low rent. Receipts $178 daily. $3250 req. 706 W. 6TH ST.

CONFECTIONERY—Clearing $250 mo. Price $4500, only $500 down. Will show. 203 Delta Bldg. 426 Spring.

CONFECT. light lunches, cigars, tax. Wonderful business for man and wife. 1406 WEST 24TH ST.

CONF., lunch, well est. business, close school & dancehall, low rent, 5 living rooms. OWNER, 2918 S. Main.

DANCE hall clearing $600 month. Give trial to prove business. Loc. in live town over 100,000 population. Easy terms. 4 yr. lse. Price $4000. 1006 S. GRAND AVE.

DELICATESSEN & bakery, a real business, money-maker. Old-established place. A corner good business center. $3000. OWNER. TH. 3725, 10 to 11 a.m.

DENTAL office, 7th & Bdwy. Modern equipment. Death of dentist cause of sale. Practice here many years. Have man who will consider. Reasonable. MRS. KUNS. WA. 6235 or HE. 6523.

DRESS FACTORY
14 machines, single-needle & specials, cutting tables, stock shelves, time clock, etc. All necessary equipment complete and ready for use. Desirable fireproof loft. Cheap lease. Address Z. box 75. TIMES OFFICE.

DRUG store for sale. A real drug store, doing a good paying business all the time. Large room, clean stock, no close competition. Did $18,000 last year. $9000 will handle. Address T. box 22. TIMES OFFICE.

DRY gds., 5-yr. lease, liv. rms., $4000 cash or invoice. 2702 W. JEFFERSON.

BUSINESS OPPORTUNITIES
Of Many Kinds

In Alphabetical Order

DRY GOODS—General stock, all new clean merchandise. Established nine years, brick building, prominent corner, good windows, suburban town 45,000. Stock and fixtures complete, $45000. Personal reason for quick sale. Write owner. Address T. box 28. TIMES OFFICE.

DRY goods and furnishings store in a growing neighborhood. Stock and fixtures new, a wonderful opportunity. Other affairs here for the right party. OWNER. TH. 3115.

DRY gds., notions, low rent, mod. Liv. rms. Gd. bus. brg. $2000. Monsta.

FLORIST BUSINESS PARTNERSHIP
Reasonable. Must sell by Feb. 1st. APPLY 644 S. FIGUEROA.

FRUIT stand in safeway market, 1 year lease; a harwain; corner suing North. 4738 Whittier Blvd.

FRUIT STANDS (2) A-1 locations, both good. Investigate. 7490 Santa Monica Blvd. HO. 4916.

FRUIT stand, clears $75 wk. best loc. See this. 4115 S. HOOVER.

FURNITURE men, look at double store, 10324 E. Main st., owner will add 4 living rooms if wanted total rent $90. Owner, 7611 S. MAIN.

FURNITURE store, used and new, well estab. bus. $2400 cash, very low rent. This will not last. Hurry. 3734 W. WASH.

GARAGE, new, for rent, full equipt., at very low rent. One of the best localities in the city. Ideal for best business. No investment required, but personal services essential. Ask for MR. SHERROD, 850 S. Hill st., 9 to 10 a.m.

GARAGE, no rent to pay, one of the oldest in Hollywood, fully equipt., will invoice $45000 will sacrifice for $30,000 cash. 5520 HOLLYWOOD BLVD., near Western ave.

GARAGES AND OIL STATIONS
HANDLED BY US EXCLUSIVELY.
RICH, THE GARAGE MAN.
GREAT CREAM COMMERCE BLDG.
BROADWAY AT 12TH.

GARAGE and full equip. Repair shop. Clearing $300 mo. Storage space 3 years rent. A bargain at $3750. 918 W. Santa Barbara Ave.

GARAGE REPAIR SHOP for rent, long lease, excellent chance for good mechanic. L. H. WISE, 717 N. Garfield. Alhambra. Ph. 1979-W.

GARAGE, $1000 handles, 65 cars, 1 yr. lse., rent $225. CALLAGE, 416 W. 8TH. RM. 903.

GARAGE for lease, good location, cheap rent. 5908 S. MAIN.

GAS Super Sta., Hollywood, cor. loc., cpcs., $45/50, on gas, oil, greasing & washing. Low rent & 5-yr. lease, good business. Near Melrose & Vermont, Hollywood. For address, 597673.

AUTO fender works, 5-yr. lease, low rent, can clear $600 per mo. Owner retiring, big buy. $1400 Better see HARMON, 2326 W. Wash

GAS STATION, lease & stock...$4500 Blvd. sta., soft drinks etc., $2000 Super 10-yr. lse., rent $80.....$2000 10-yr. lse., rent $60.....$1050 Graves & Co., 8 S. Vermont.

GAS STATION CAFE—AUTO. REP. far from city. Low rent, long lease, doing big business, priced at sacrifice with terms to right man. 1006 S. GRAND.

GAS station for lease. Just buy stock and take over business now doing $50 a day. Will give long lease at a low rent and give trial to prove the profits. 802 S. GRAND AVE.

GAS super sta., 20 year st. lease. Rent, theory check, $9,000 gas, $2,000 oil, $900 mo. straight. Owner's sickness reason selling. 5416 SANTA MONICA BOULEVARD.

GAS STATION

Fine cor. long lse. Good business. MUST SELL. Non-reasonable offer refused. Owner 4677 W. WESTERN.

GAS sta., equip., on cor. lot, only $4000. $1 rent, no trades. 5 yr. lse. THORNE BLVD. Hawthorne. HAWARD, TH. 3115.

GAS sta., small shop. Clears $525. Must sac., don't need the money. Small down payment. 5922 S. VMT.

GAS sta., Hawthorne corner, cannot be done. Good lease. Terms. 5928 S. VMT.

GAS sta., 4½ yr. lse., opt. 3 yrs. in writing, clear, $400 mo. Rent $150. See HARMAN 2325 W. Wash.

GAS STATION, LARGE LOT, LONG LEASE. OWNER. 1420 E. 9.

GAS, super service, will sac. Need money. Esc. 2716 W. 1st.

GENT'S FURN. Owner can't handle, has other store. Long lse. Rent $75. Sac. stock. Call 223 S. 4th st.

GEN. mdse. store location, no competition, busy loc., $2400 rent space of OWNER! 8464 S. State st., SOUTHGATE.

GROCERY, MEAT & Vegetable mkt. High-class Wilshire loc., good lease at reasonable rent. Doing fine business. Stock and fixtures at invoice about $15000, fixtures at value. Owner called to Pricced for quick sale. Call ENBURT, H. Jevne Co., 1340 E. 7TH ST.

GROCERY, Soda fountain, lunches, school store, none better in city. A good money maker, sell right or on terms to suit. $2500 handles. Meat market in same place, long lease. Act quick, am leaving for Europe Jan. 20. 4067 SANTA BARBARA AVE., town.

GROCERY & MARKET. Old established. Present owner here 7 years. Must be sold by 1st. Will accept any offer. Rent $80. 5501 S. NORMANDIE.

GROCERY, lunch, tobacco, drinks, Dandy location, long lease at low rent, good will sacrifice, terms. Bring check-book, we will trade. 918 VALLEY BLVD., Rosemead-Garvanza.

GROCERY and fixtures. Best location Loma Beach. Doing fine business. Other business reason for selling. 480-178, LONG BEACH.

GROCERY, very busy location, clearing $1000 monthly. Price $5600. $2500 down, living rooms rent $30. Call 208 Delta Bldg. 426 Spring.

GROCERY doing $400 wk. Living rms. Stock $1200. Must sacrifice, some reason for trade. 814 CHAMBER OF COMMERCE BLDG.

GROCERY, sml. $700, good business, cheap rent. 5908 S. MAIN.

GROCERY, 33RD & LONG BEACH AVE.

GROCERY store, $1100. Doing $1600. Rent $50 with 5 yr. lse. IRVING PUTNEY, 257 S. 14 A. ST.

GROCERY stock and fixtures, below wholesale cost, attractive lease, consider part exchange. 1408 E. 17TH

GROC., fruits, veg., clearing $75 yr. lse. liv. rms. Open front. Busy blvd. 1644 E. Slauson.

GROCERY store, good location, cheap rent, 5-yr. lease. HU. 0984. 5432 MAPLE AVE.

GROCERY, over 60 GOOD stores reasonable, many with mod. rms. Grocers' Fixture Co., 412 S. A st.

GROCERY, est. 4 yrs. in busy mkt. Fixtures a bars, and stock invoiced. Rent $150. Lease. $9.9 SUNSET.

GROCERY & market, 5-year lease. Good cash business. Books will prove this. 331 E. WASHINGTON ST.

GROCERY and MEAT MARKET, on busy corner. Will sell separate. Sacrifice. 2644 E. SAN FERNANDO.

GROCERIES, meats, good locs. Sac. if sold at once. 4439 Whittier Blvd.

GROCERY, liv. rms., sh. rent, cash or part trade. 2106 Western.

GROCERY & market, $1600 week bus. Gd. lse. & living rms. 6310 Hoover.

GROCERY $1800 for stock & fix. Rent $200 mo. 4813 Whittier Blvd.

GROCERY store, small, three living rooms cons. 1204 CONNECTICUT.

HARDWARE store in town of 15,000, good business, 3-year straight lease, $3000 will handle. COLLINS, 223 E. San Fernando Blvd. Burbank.

HARDWARE store, Western wholesale prices & bldg. materials at reasonable rent. 7728 S. SAN PEDRO ST.

HDWARE & paints, est. 10 yrs. Sell below cost. 5110 Fmt. VE. 6194.

HEMSTITCHING, notions, dry gds., near theater. fine loc. Terms. 1014 W. ADAMS.

JEWELRY store, sell or con. partner. Address T. box 244. TIMES OFFICE.

LAUNDRY ROUTE, netting $160 per week. Will show. 5475 CIMARRON ST.

KIDDIE shop, old estab. business; splendid opportunity for dressmaker. Going east. 8965 MONETA AVE.

LEASE and fixtures, rm. flat, very attractive, homelike, splendid income, 3 units, walk Pershing Square; $43 W. 6TH. MA. 4463.

LUNCH rm. clear. $3500 mo. Seats 35. lse. exp. loc. 4064 Whittier Blvd.

LUNCH COUNTER BARGAIN, $1500 CASH. 6028 SUNSET BLVD.

LUNCH with fountain & liv. rms., terms if desir. 5525 S. PARK AVE.

LUNCH, bar, auction, growing business. Tues. Jan. 19, 622 S. Main.

LUNCH counters & tables. Small. A-1 loc. Good bus. 344 W. 11TH.

MACHINE shop doing good business. Good reasons for selling. Price $4600. Address Z. box 154. TIMES OFFICE.

MARKET. All real sacrifice. Groceries, meats & fruit. Cheap price for cash. 1745 W. SANTA BARBARA.

MANUFACTURING and jobbing business, steady trade established. Price $3500. Low rent. Can go $1000 per month. 100% profit. Clean-cut and no debts. See MR. O'BRIEN, morning, Rockwood Hotel, 750 South Olive St.

MANUFACTURING glass sign business established. Will teach buyer. $300 to $600 last year. $9000 will handle. 11261 Ventris ave., 2 blks. W. of Vermont. TH. 7995.

MEAT SPACE to lease, extra fine location, chain stores, open soon. 2845 W. 10TH ST.

MEAT MARKET, good trade & location. $1000. Tms. Owner. GA. 1894.

BUSINESS OPPORTUNITIES
Of Many Kinds

In Alphabetical Order

MEAT MARKET FIXTURES
REFRIGERATORS, CONTINUOUS MEAT CASES, BARGAINS IN BUILT UBED BOXES AND CASES. CITY REFRIGERATOR CO., 877H & ALAMEDA. HU. 5480.

MEAT market, A1 location, six years same owner, good business opportunity, Owner leaving. 1141 W. 10.

MEAT market space in market, cheap floors. ALEXANDRIA ST. New

MEAT mkt., $8000 cash, best on 7th st. Address V. box 81, TIMES OFFICE.

MEAT mkt Public mkt. In heart of city, good loc. good reason for selling. 5037 S. FIGUEROA.

MEAT market. Will sell or lease to right party. 5929 Sunset Blvd.

MILLINERY store, good lease, no competition, good location, reas. Call after Sun. VE. 6643.

MILLINERY, trans. cor. Liv. rm. apt. yrs. Good bus. $300. 764 W. VERNON.

MILLINERY shop, widow must sell. Sac. Fine loc. Exc. 6068.

MILLINERY, liv. rm., reas. fure. lse., terms. Lge. profits. 3810 W. Pico.

MULTIGRAPH and adv. business, clears $250 mo. Finest equipment. Inventory over $2000. High class trade. 2 yr. lease. Cheap rent. $1500 handles. 400 HIBERNIAN BLDG. TUcker 7847.

MUSIC store, large, good territory, good loc. 12 miles S. of L. A. on Ver-mont ave., only one in town. Business est. 2 yrs., owner leaving for selling. GARDNER MUSIC CO., 841 Palm ave., Gardena.

NEWSPAPER, near L. A. $3000 cash will handle. Address T. box 23, TIMES OFFICE.

ORANGE DRINK LOCATION—
426 S. Main. MR. SMITHERAN, 10 mo. 10 yr. lse. No restrictions. TU. 2504. ANDERSON, lease man.

ORANGE juice mill. Have 2, $95 ea. Get $150 each. Will make $700 mo. $115 S. HILL, ROOM 208.

THEATER building, sell reasonable, has four hundred seats, two stores. Doing big business, long lease, fine location. STADELMAN, CA. 2919.

TIRE shop for sale equipped for vulcanizing, retreading, general repairing. One of the best locations in L. A. Thousands of autos pass this corner daily. $2000, one-half cash, balance 10 months. See OWNER, at shop, 995-A S. Broadway.

TIRE & battery shop, best loc. Will instruct. Leaving city. 1946 E. 1ST.

TIRE shop, est., paving bus 2-yr. lse. Real bgn. 7486 S. VERMONT.

TIRE shop, fully equipt. Busy super station. Invest. 5949 S. VERMONT.

TRANSFER, one of the oldest in city, 2 complete trucks, busy all the time. Splendid income. Fine opening. $2000. 311 W. SANTA BARBARA AVE.

VARIETY store 25x75, new stock, fine fixtures, low rent. Best location for any business used and new. Inventory $7500. Can reduce to suit. 691 Baker ave. Boyl.

VARIETY store, good location, clean stock, invoice $3500, excellent opportunity, no agents. 5941